The first thing in the morning

The Washington Post.

Weather—Cloudy with mild temperature, followed by rain this afternoon or tonight and tomorrow. Temperature—Highest, 61; lowest, 36. Weather details on page 10.

NO. 19,564. ENTERED AS SECOND-CLASS MATTER. POST OFFICE, WASHINGTON, D. C. WASHINGTON: WEDNESDAY, JANUARY 8, 1930. COPYRIGHT, 1930, BY THE WASHINGTON POST CO. THREE CENTS.

FINAL PARLEY COUNCIL HELD BY PRESIDENT

Delegates, Ready to Sail, Go Over Naval Plans at Breakfast.

HOOVER MAKES PLEA FOR PUBLIC PATIENCE

Appeal Says Conference Is Most Important One of Years.

GENERAL GOOD WILL TO MARK BEGINNING

Real Accomplishment Seen in Battleship Field; Envoys Are Optimistic.

(Picture on Page Seven.)

President Hoover had a last talk with the American delegation to the London naval conference at a White House breakfast yesterday and issued a statement appealing to the country for encouragement and patience toward the difficult task ahead which, he emphasized, deeply concerns the peace of the world.

Secretary of State Stimson, as the head of the American mission, added a farewell message of his own, laying the heaviest stress upon the importance of continuing the holiday in big battleships and subordinating the more problematical issues over cruisers, destroyers and submarines upon which "a mutually satisfactory arrangement" for limitation is to be sought as a means of increasing "that sense of security essential to international good-will."

Voice Reflects Feeling.

Mr. Hoover's voice and manner reflected an unusual degree of emotion as he read to the press at noon his prepared statement which said:

"I am sure the whole Nation bids Godspeed to the American delegation that leaves tomorrow for the London naval arms conference. The people and the governments of the five nations assembling at this meeting are sincerely desirous that agreements should be brought about by which competition and construction of naval arms is brought to an end, and by which actual reduction in naval burdens of the world shall be accomplished. The difficulties of finding a basis that will be acceptable to five different nations are great, but they are not insuperable.

Security Must Be Result.

"The conclusions of the conference must be such as to give a sense of security and satisfaction to each of the nations. Permanent peace is never based on either taking advantage of or accepting a position of prejudice.

"The technology and the complexities of the problem are such that we need hope for no immediate and quick results. To complete the conference in three or four months would be in itself a great accomplishment, and we should not expect any hurried conclusions. It is the most important of international conferences of a great many years, and probably the most important for many years to come. The progress of peace for the world rests in a great measure upon the shoulders of the five delegations. There is good will toward the conference on the part of every nation. The importance and the gravity of the occasion have been recognized in the dispatch to London of the leading men of every country. They have the will to succeed.

Atmosphere Is Auspicious.

"I hope that the people of our country will cooperate in the progress of the conference by patience, encouragement, and freedom from criticism. We go to London in a fine atmosphere of international good will, and it is the duty of our country to preserve that atmosphere so far as lies within our power."

Secretary Stimson, who read his statement to the sound movie men, after introducing the four other delegates now here—Secretary of the Navy Adams, Dwight W. Morrow and Senators Reed (Republican), Pennsylvania, and Robinson (Democrat), Arkansas—also pointed out that the five powers who are to sit around the London conference table approach the conference in the most friendly atmosphere.

The White House breakfast was attended by the delegates and Undersecretary of State Cotton, who will be Acting Secretary while Mr. Stimson is away; Assistant Secretary of the Navy Jahncke; Rear Admiral Jones, who, with Admiral Pratt, heads the naval advisors; Rear Admirals Moffett, Yarnell and Hepburn, and other experts and advisors in the American group. The two other delegates, Ambassadors Dawes and Gibson, are now abroad.

Discussion Is General.

There was only general discussion at the breakfast, and the President gave no specific instructions to his delegates. They are to have wide latitude to exercise their own discre-

Continued on Page 7, Column 2.

KEEPS SILENT

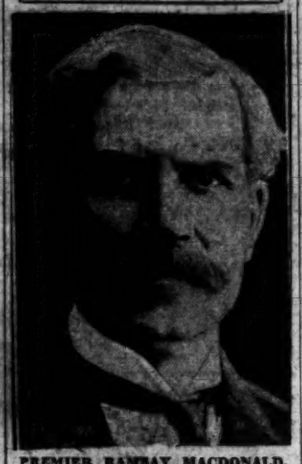

PREMIER RAMSAY MACDONALD.

SECRECY ON NAVAL POLICY IRKS LONDON

Fear Is Felt That Premier May Have No Clear-Cut Proposal to Make.

FRENCH STIR DISQUIET

London, Jan. 7 (N.Y.W.N.S.).—Uneasiness has been growing here at the secrecy maintained in official quarters regarding British plans and intentions at the five-power naval conference, which convenes in a fortnight, in view of the more or less authoritative indications from the other four capitals as to the general policies of France, Japan, Italy and the United States.

This disquiet is caused by fear that Premier Ramsay MacDonald, handicapped by the great complications which the naval problem presents for the British and by the involved technical difficulties raised by the admiralty, has no clear-cut policy and no important suggestions to put forward beyond the tentative and conditional agreement as to cruiser strengths approximated between himself and President Hoover.

There was hope that some statement of British policy might be made following today's visit by the Japanese delegates to the foreign office, where they were officially received by Foreign Secretary Arthur Henderson.

The conference lasted for an hour, but at its conclusion it was stated that no outline of the conversations between Henderson and former Premier Wakatsuki, head of the Japanese delegation, and his colleagues would be made public.

When Premier MacDonald returns to London from Scotland problems facing the conference will be discussed between him and Japanese spokesmen in the comprehensive manner in which they were taken up between the Japanese and Secretary of State Stimson.

The Japanese delegates were introduced formally to Foreign Secretary Henderson today by Sir Robert Vansittart, permanent secretary to the foreign office, who accompanied Premier MacDonald on his historic trip to Washington.

Alarm is felt in naval circles here at the reported French intention to claim the right to build ten 10,000-ton Washington cruisers. If this is persisted in, it is now scarcely open to question that Great Britain will feel unable to content herself with about fifteen ships of this class against, say, nineteen American ones

Continued on Page 7, Column 3.

BLEASE QUOTES PROFANITY AND WOMEN DEPART

Feminine Visitors Desert Gallery When Senator Cites Book Pages.

REFORMER ROLE QUIT BY SOUTH CAROLINIAN

Washes Hands of Capital Affairs and Attempts to Better Them.

SALACIOUS VOLUMES IN LIBRARIES, CLAIM

'Dirtiest Thing He Ever Read' Available to Children, Speaker Declares.

Unless a blue pencil has been used in the meantime, the Congressional Record will come out this morning with as choice a collection of profanity as has ever appeared on its pages.

It tumbled on to a stenographer's note pad yesterday while Senator Cole L. Blease, Democrat, of South Carolina, was washing his hands of local crime conditions.

Senator Blease quoted the "cuss words" from a book which he said he had turned over to District Attorney Leo A. Rover, "the dirtiest thing," he said, which he had ever read. Copies of it, he said, were in the libraries and available to children.

Women Walk Out.

Several women walked out of the gallery as Blease read the profanity. Other spectators snickered, and this made Blease angry.

"This is nothing to laugh at, you gallery people!" he shouted. "You had better go home and take your children and have family prayer."

Not a single protest was raised on the floor as Blease read from the book, whether there will be any today remains to be seen.

Former Representative Thomas L. Blanton, of Texas, very nearly was expelled once for quoting profanity from a letter. The motion to expel him having failed by just a few votes, the House then adopted one reprimanding him. The House members held that the fact that Blanton had quoted the language was no excuse.

He's Through With Reform.

Senator Blease arose yesterday to tell the Senate and the world that he was through trying to reform Washington. Previously he had charged that the city was "rotten, rotten to the core," and he sponsored a Senate investigation of the police and other departments.

"I will have no more to do with it," he roared. "I wash my hands of the whole affair. But I want those who read the Congressional Record to know that the newspapers are lying, and that the grand jury is lying, and others are lying, when they repeat that there is no crime, that there is no liquor selling, and that there is no gambling in the City of Washington."

Picking up the "dirtiest book," Senator Blease said he had seen a young lady reading it.

She Missed "Dirty" Part.

"She had not gotten far enough into it, thank God," he said, "to see the dirty part of it."

Then Blease began to quote so that the Senate and the spectators might know what the young lady had escaped.

Senator Reed Smoot (Republican), of Utah, who spent the Christmas holidays perusing salacious books in order to determine whether they should be admitted into the country,

Continued on Page 3, Column 2.

Committee Post Row Widens Rift in G. O. P.

Senator La Follette, of Wisconsin, left, favored by the Republican Progressives for the Senate finance committee, and Senator Thomas, of Idaho, right, the man desired by the Old Guard for the post.

Progressives Attempt to Place La Follette on Finance Group.

By CARLISLE BARGERON.

With the congressional campaigns getting under way in a few months, the breach in the Senate Republican ranks, instead of narrowing, yesterday gave indications of widening to the break that followed the ousting of four senators in 1924.

The fight at that time revolved around Senator La Follette and today it revolves around his son.

The Old Guard, it developed, is determined that the younger La Follette shall not get on the finance committee and the Progressives are determined that he shall.

Following a meeting of the committee on committees in the morning at which an attempt was made by the Old Guard to substitute Senator Thomas, of Idaho, for Senator La Follette, the Progressives met in the afternoon and determined if necessary to take the fight to the floor. There is to be another meeting of the

Continued on Page 4, Column 2.

$600,000 DORMITORY PLANNED AT HILLTOP

Jesuit Head Cables Approval to Georgetown Officials for Structure.

BUILDING PROGRAM TOLD

Georgetown University received official approval from Rome yesterday for the immediate erection of a new students' dormitory at an estimated cost of $600,000 as the first unit of a general building program for the expansion of the College of Arts and Sciences.

Dr. W. Coleman Nevils, S. J., president of the university, who started the movement for a "Greater Georgetown" five years ago and has been pushing it rapidly since returning here as the head of the institution, made the announcement last night at a "get-together" dinner given by him for the college faculty.

At the same time, President Nevils disclosed plans for the establishment of a new quadrangle on the present athletic field, the dormitory being the first of four college structures to be built on that site.

Authorization for the launching of the building program and approval of the scheme for the new quadrangle

Continued on Page 7, Column 1.

RUTH SPURNS WAGE OF $75,000 YEARLY

Rejects Two-Year Contract and Demands $85,000 for Three Years.

IS YANKS' "TOP OFFER"

By BRIAN BELL.

New York, Jan. 7 (A.P.).—Ten years to the day after he signed his first Yankee contract, calling for $10,000, Babe Ruth today nonchalantly rejected an offer of $75,000, the salary paid the President of the United States. At a conference with Jacob Ruppert, president of the New York American League baseball club, and E. G. Barrow, its secretary, the home run hitter shook his head when it was suggested that the club would be willing to pay him $150,000 for a two-year crop of home runs.

Ruth countered with a proposal that he affix his well-known signature to a contract calling for $85,000 annually for three years. This suggestion Col. Ruppert emphatically vetoed, declaring that the club would not agree to a three-year contract at any terms, although Ruth pointed out that he had just closed a three-year contract at $70,000 a year.

The matter rested with a difference

Continued on Page 17, Column 4

CRIME REPORT TO AIR CAPITAL DRY SITUATION

Chairman Wickersham Is to Issue Statement Shortly.

COMMISSION POLICY ON HEARINGS IS HIT

LaGuardia Launches Hot Coast Guard Attack in House.

PROHIBITION DEBATE BREAKS LOOSE ANEW

Maine Dry Upholds Shootings as Treasury Proceeds to Tighten Border.

(Associated Press.)

The Law Enforcement Commission expects today or tomorrow to issue a statement bearing directly upon some of the controverted prohibition questions that have wracked the Capital recently.

Chairman Wickersham indicated last night at the end of a protracted meeting of the commission that prohibition and reports of dissension on the commission had been discussed, and that the commission expects to make its first public utterance of the New Year shortly.

Speculation on Statement.

Last night, in the face of the silence that continued to cloak activities of the commission, there was speculation as to how far its statement would go.

Since its last meeting early in December, the most heated controversy yet has involved wet and dry leaders of the Capital.

The commission itself has been attacked and defended in Congress for its failure to deal publicly with the prohibition and enforcement question and its failure to hold open hearings.

LaGuardia Assails Killings.

The congressional dispute over prohibition, which was presaged by quarrels among the drys during the holidays over the enforcement situation, materialized yesterday in a scathing House debate.

Reference by Representative LaGuardia (Republican), New York, a wet, to the shooting of three men by coast guardsmen off the New England coast as a "bloody murder" brought a vigorous reply from Representative Beedy (Republican), of Maine, a dry. Beedy insisted LaGuardia had not given the facts and upheld the Coast Guard.

At the same time, Senator Blease (Democrat), South Carolina, reopened the dry controversy in the Senate with the charge that the Nation's Capital was "reeking with vice and corruption." He said the responsibility for enforcing the prohibition law rested upon President Hoover and the Republican party in Congress.

Border Control to Be Stiffened.

With these developments on Capitol Hill informal negotiations went forward between American and Canadian government officials to strengthen the border barriers by closing a large number of entry roads and increasing the ports from 100 to 600, with officials stationed at each.

The Treasury received reports that Canadian exports of alcoholic beverages to the United States in November amounted to 205,486 gallons, as compared with 520,903 gallons for the same month in 1928.

Prohibition Commissioner Doran announced a little later that authority had been granted Prohibition Administrator Pennington, at Pittsburgh, to issue permits to three dis-

Continued on Page 8, Column 1.

BOMB MURDER CHARGE TO BE PLACED TODAY

TO HELP WETS

MAJ. GEN. C. R. EDWARDS.

Formal Action Is Due in Seat Pleasant Horror.

ARRAIGNMENT SET FOR COUNTY COURT

Swamp at Brady Home Combed by Officers for Dynamite.

SECRET CONTAINER IS FOUND IN AUTO

Widower's Brother Is Said to Admit Running Liquor to City.

A charge of first degree murder will be placed today in connection with the New Year's bombing at Seat Pleasant, Md.

This announcement was made last night by detectives investigating the triple murder, following further questoning of Herman Brady, 22-year-old farmer, of Mitchellville, who, with his brother, Lawrance Leroy Brady, 26, a Washington automobile mechanic, has been held in the Prince Georges County Jail at Upper Marlboro since Sunday.

The warrant will charge the murder of one, two or three persons, and may be supplemented by a bombing charge.

Will Be Arraigned Today.

The man, or men, will be brought before Justice of the Peace Harry W. Gore, of Upper Marlboro, this morning for a preliminary hearing in connection with the charges, it was announced.

Herman Brady was the husband of pretty Naomi Hall Brady, 18, who was killed almost outright by the explosion of the bomb which was camouflaged as a Christmas present.

Two others died as the result of injuries they suffered in the explosion. They were 18-month-old Samuel Hall and Dorothy Hall, 4, who died in Washington hospitals subsequent to the blast.

Three Still in Hospital.

Mrs. Nora Hall, the mother, and her two sons, Leslie, 16, and Thomas, 8, are still in Providence Hospital as a result of their injuries.

Lieut. Joseph Itzel and Sergt. Charles Schalter, crack Baltimore detectives, together with County Policeman Frank Prince and State's Attorney J. Frank Parran, have been investigating the bombing.

Confer With State's Attorney.

The detectives early yesterday went to the county jail to question the Brady brothers, and then to the courthouse, where they conferred for some time with State's Attorney Parran.

Sheriff Charles S. Early yesterday sent several deputies to search a swamp near the Brady home at Mitchellville, following the receipt of information that dynamite had been hidden there. The search did not reveal any dynamite.

A search of the Brady home at Mitchellville yesterday revealed a set of automobile license tags, which were apparently of much interest to Lieut. Itzel, but he would not say what bearing they had on the case.

Secret Container Found.

It also was revealed that Leroy Brady's automobile was fitted with a secret container under the floor boards of the car, which measured 18 by 4 inches. In the receptacle was found a quart bottle of alleged liquor.

Leroy told police, they said, that he had been running liquor from southern Maryland to Washington.

Special Prosecutor Rumored.

Rumors were current yesterday that special legal aid would be asked in the prosecution, if either of the two men is held at the hearing today. It is understood, however, that State's Attorney Parran is of the

MAJ. GEN. EDWARDS WILL AID WET DRIVE

War-Time Officer to Talk at Meeting Launching National Campaign.

ARMY LIFE TO BE CITED

Boston, Jan. 7 (A.P.).—Maj. Gen. Clarence R. Edwards, retired, war-time commander of the Twenty-sixth (Yankee) Division, today agreed to address the Associated Organizations against the Prohibition Amendment at a meeting called for the purpose of launching a Nation-wide demonstration against prohibition. Preliminary plans provide for simultaneous parades in many cities and the casting of episodes attributed to the enforcement of the dry laws.

Gen. Edwards' agreement was reached during a conference today with A. Fritz Roy Anderson, of the Associated Organizations Against the Prohibition Amendment, who came here from New York to enlist the aid of the general. The meeting will be held during a luncheon attended by interested organizations on January 15 at a place to be announced later.

Gen. Edwards, in announcing that he would address the luncheon, said: "I have served 50 years in the Army and I have had as much experience with youth as any man. I have brief for our youths as the most patriotic and self-sacrificing. I think they have vision, greater than the average. But I am convinced that this prohibition law is the saddest thing that ever happened to America. I think it is making us a Nation of hypocrites and that it is proving a cancerous growth to youth.

"I feel sorry for the Coast Guard. I feel that if the same duties were placed upon the Army they would ruin its morale. I think the service of the United States Army and Navy are about the noblest professions, and we are able to obtain such fine officers only for duty's sake. They are willing to give their lives that the country may endure, and may such duty as this of the Coast Guard be put upon them, as many advocate. I think it would break down the morale of the Army and the most valuable officers would resign rather than perform a duty which is stifling the liberty of their own fellows.

"I had 60,000 men in France, the most temperate lot of men I ever saw. I urged them to drink wine, because the water was bad, and my division had less than a sixth the average number of court-martials for the army."

New London, Conn., Jan. 7 (A.P.). The general court-martial of coast

Continued on Page 8, Column 2.

Final Brilliant Fete Precedes Royal Rites

2,000 Guests Greet Princess Marie Jose Who Today Becomes Bride of Crown Prince Humbert of Italy.

Rome, Jan. 7 (A.P.).—Princess Marie Jose, of Belgium, was the center of a final brilliant reception tonight at the Quirinal Palace before her marriage with Crown Prince Humbert, of Italy, tomorrow morning.

The princess, who spent a crowded and colorful day, received about 2,000 guests, including high army and navy officers, government officials and the members of the so-called Roman "white aristocracy"—those who have been signalized by their devotion to the Kingdom of Italy.

The princess was dressed in pink and wore a beautiful pearl necklace, which was the gift of Crown Prince Humbert. The officers were in full dress uniform and the rest of the men in full evening dress.

At the wedding ceremony tomorrow all the ladies will wear lace veils, and long sleeves and high necked dresses will be the rule. The ladies attached to the Belgian and Italian courts will wear mantles of Savoy blue.

Crown Prince Humbert, unlike American bridegrooms, is not giving a bachelor dinner this evening. He gave such a dinner some time ago in Turin to his brother officers of the Ninety-second Infantry, all of whom toasted the bride in sparkling Asti wine.

Princess Maria Jose spent a busy day on the eve of her wedding. In addition to the reception tonight, she had an audience with Pope Pius in the morning and reviewed a colorful procession of peasants in the afternoon.

The Pauline chapel of the Quirinal has been draped in deep red velvet for the wedding tomorrow morning. The velvet is fringed with gold. Workmen were busily engaged from an early hour this morning in putting the final touches to the decorations.

Twenty-five priceless tapestries, including four Gobelins, have been hung in the chapel. The altar is surmounted with a Baldaquin, and on the left side thrones have been placed for the Italian sovereigns and their royal guests. The thrones are covered with red velvet and the floors carpeted with red.

It will be the fourth time that a royal marriage has taken place in the chapel. In September, 1861, Pope Pius IX himself officiated at the wedding of Princess Maria Immacolata Clementina, eldest daughter of King Ferdinand II of Naples, to the Archduke Carlo Salvatore of Tuscany.

The big chamber in which the wedding will be witnessed tomorrow by one of the largest galaxies of kings and queens, princes and princesses, assembled in Europe in a number of years, was built by the Architect Carlo Maderno on the order of Pope Paul V, who consecrated it himself January 25, 1618. Except for the 1870-1929 period, when it was under interdict, the chapel has been a Christian church for nearly 313 years.

U. S. Jury Asked to Indict Seven of Smith Company

Crissinger and Zihlman Among Those Accused at New York.

New York, Jan. 7 (N.Y.W.N.S.).—Seeking indictments against seven members of the investment brokerage firm of the F. H. Smith & Co., Special Assistant Attorney General Nugent Dodds, of Washington, today went before the Federal grand jury here. It is charged that the stock concern has defrauded hundreds of persons in the sale of real estate bonds.

Chief among those named by Mr. Dodds is Daniel R. Crissinger, personal friend of the late President Harding and Comptroller of Currency and governor of the Federal Reserve Board during the Harding administration. Mr. Crissinger and the other six named with him were previously indicted in Washington in connection

Continued on Page 4, Column 1.

LEGAL RECORDS

The Washington Post, in all daily editions, publishes what is probably the most complete record of legal affairs available in Washington newspapers. For this reason it receives the preference of the great majority identified with the legal profession in the Capital City . . . These reports are also of incalculable value to every business man.

THE WASHINGTON POST

Vermont's Law to Force Rum Disclosure Held Void

DAY IN CONGRESS

A concise report of Senate and House activities is contained in The Washington Post the morning following every session. Many measures acted upon are of minor news importance, but of great value to those most affected by changes in existing laws or proposed legislation. For that reason it is of great importance to follow this feature consistently in—

THE WASHINGTON POST

State Chief Justice Holds Buyer Can Not Be Made to "Squeal."

Montpelier, Vt., Jan. 7 (A.P.).—The disclosure provision of Vermont's prohibition enforcement law requiring those found guilty of intoxication to tell where they procured their liquor was pronounced unconstitutional by Chief Justice George M. Powers in an opinion handed down in Vermont Supreme Court here today.

The act was passed as an amendment to the enforcement law by the legislature in 1921. In declaring it unconstitutional today Chief Justice Powers stated "the Legislature of Vermont, in its zeal to add strength to the Vermont prohibitory law, attempted to take from a citizen a part of the privileges guaranteed to him under the constitution of Vermont."

The chief justice quoted Article X of the constitution which, in speaking

Continued on Page 4, Column 1.

NEWS of SUBURBAN Washington and the Surrounding States

Appears on Pages 2 and 20 Today

opinion that the Maryland statutes do not permit the assignment of an assistant attorney general to the prosecution. This, however, is doubted, since assistant attorney generals have appeared in similar cases.

The Brady brothers were placed in the county jail following an intensive grilling of both Sunday by the Baltimore detectives and Parran. Their detention followed the signing of a statement by Herman Brady which declared that Leroy had asked him the location of the Hall home in Seat Pleasant after he had told him of his secret marriage to Naomi Hall in November.

Hinted Brother Had Knowledge.

Herman informed the detectives that he had told Leroy that the Hall home was on Carmody road, the second house from Chapel road.

The younger brother said that Leroy could "put him on the street" if he would tell the truth, the detectives declared.

Leroy has steadfastly denied that he placed the bomb on the porch of the home of Mrs. John Buckley the Sunday morning prior to the explosion.

Booked as Drunk, Acid Victim Dies

Traces of Poison as Well as Liquor Are Found During Autopsy.

An autopsy performed on Vinton Guy King, 54 years old, of Eleventh street near D street southeast, who died early yesterday at Gallinger Hospital, revealed that death was due to alcoholic poisoning.

Traces of carbolic acid in addition to alcohol were found in the autopsy, Deputy Coroner Joseph D. Roger announced. The deputy coroner declared he could not determine whether an alcoholic beverage, apparently drunk by King, was mixed with the acid or whether the acid was taken alone "on top" of the alcohol.

In response to an emergency call, King was picked up at Twelfth and E streets southeast by a Casualty Hospital physician and taken to the hospital in an ambulance, where first aid was administered. Because of the hospital's policy to decline admission to alcoholic patients, King was turned over to Policeman J. T. Kirby, of the Fifth Precinct. After booking the man on a charge of intoxication the policeman took King to Gallinger Hospital.

Alleged Robber In Leesburg Jail

Farmer Said to Have Held Up Hamilton Bank Awaits Grand Jury Action.

Special to The Washington Post.

Leesburg, Va., Jan. 7.—William Francis Lindsay, young farmer of Lovettsville, Va., alleged robber who held up and looted the Farmers & Merchants National Bank at Hamilton, Va., of approximately $4,400 last Friday, is being held in the Leesburg Jail, where he was brought late last night by Sheriff E. S. Adrian, Deputy Sheriff D. H. Cooley and a bank official. It has not been definitely decided whether a special grand jury will be called or whether the case will be held for the February term of court.

Lindsay was captured yesterday afternoon about 4:30 by Maryland officials after a search of three days and nights while he was attempting to telephone to his wife at Walkersville, Md., from Woodsboro, Md. Officers reported that $1,626 was found on Lindsay when apprehended. That amount, with the money found in a safe in the automobile he abandoned when he fled into the Catoctin Mountains near Yellow Springs, Md., late Friday, following the robbery, accounts for most of the bank's loss.

According to Deputy Sheriff Edward Stisely, of Frederick County, Md., who made the arrest, Lindsay readily confessed, joked about his daring holdup, his exciting escape by automobile into Maryland and his abandonment of the machine, along with about $2,400 of the stolen money and his young wife, when police neared.

Bishop Freeman To Address Club

Will Speak on His Garden Before Petersburg Body Friday.

Petersburg, Va., Jan. 7.—When he addresses the Petersburg Garden Club here Friday afternoon at the Parish House of St. Paul's Episcopal Church, the Right Rev. James E. Freeman, Bishop of Washington, will have a large and representative audience to hear him. His subject will be "The Bishop's Garden at the Cathedral in Washington."

The bishop will be introduced by Dr. I. M. B. Gill, rector of St. Paul's Episcopal Church. Invitations to hear Bishop Freeman have been extended by the Petersburg Garden Club to the city officials, the two Hopewell Garden clubs, the Brunswick County Garden Club, florists of Petersburg and the general public. Mrs. Fred H. Cole, president of the Petersburg Garden Club, said she did not know how long the bishop would be in Petersburg.

Man Hurt in Crash Is Arrested Later

Brakes Found Defective, Is Claim, After Car Hits New Building.

Trouble yesterday dogged the path of Byerly D. Vinson, 28 years old, of Lyon Park, Va.

While driving his automobile on Wisconsin avenue near N street northwest, Vinson was taken suddenly ill and lost control of the machine, which crashed into the foundation of a building under construction.

Taken to Georgetown University Hospital, Vinson was treated by Dr. J. L. Scarnechia for a dislocated shoulder and other ailments. Then, to add to his misfortune, Policeman John Fondahl, of the Traffic Bureau, announced that he had tested the automobile and found the brakes defective. So Vinson faces possible arrest on a traffic charge.

FIRE RECORD.

1:13 a. m.—1212 Delafield place northwest: auto.
2:23 a. m.—1425 Rhode Island avenue northwest: steam.
3:48 a. m.—1464 Rhode Island avenue northwest: cellar.
2:13 p. m.—116 Maryland avenue northeast: chimney.
2:13 p. m.—Davis street and Observatory Circle: leaves.
3:01 p. m.—Third and A streets northforest: auto.
3:50 p. m.—Fourteenth and Bryant streets northeast: log cabin.
4:07 p. m.—625 East Capitol street: Socialist.
7 p. m.—806 Van Buren street northeast: Christmas tree.

FAIRFAX PREPARES FOR SCHOOL CENSUS

Expenses Allowed as County Board Transacts Other Business Matters.

SUPERVISORS ALSO MEET

FAIRFAX BUREAU OF THE POST,
P. O. Box 245, Vienna, Va.
Phone Vienna 64.

The Fairfax County School Board met yesterday at the courthouse. A resolution was passed appointing three of its members to consider the qualification of a county school mechanic and make a report to the full board at its regular meeting in February. This committee is to recommend the salary and the person. It was stated that a man must be a good plumber, able to fix lights and do light carpentry work. He must have his own tools, but the county would furnish a truck and transportation. The committee, John T. DeBell, chairman; Vernon Lynch and J. T. Halslip, will meet in the board room at Fairfax at 10 o'clock Saturday morning, February 1, when applicants for the position should appear.

The question of taking a school census this year was discussed. The State law requires that a census be made of all persons between the ages of 7 and 20 and that the persons taking the census be paid at the rate of 6 cents per person of school age. It must be taken by June 1, 1930. The board decided to appoint one person in each district to perform the work. It allowed $20 for traveling expenses in Centerville district, $30 in Drainsville district, $30 in Mount Vernon district, $25 in Falls Church district, $18 in Lee district, $30 in Providence district, and $5 in the town of Falls Church.

Dr. R. E. Moss, who is making an examination of the school children's teeth, made a report from Dr. Ballou of the State board of health on the approximate cost of the dental clinic to date. According to his figures it has cost the county about $85 per month. Dr. Moss stated that he expected to finish his work about March 1, which would make the total cost approximately $500.

A request for increase of salary for the teachers of colored schools in the county was laid on the table and all persons interested were referred to the action of the board in their annual budget meeting, where the board planned to increase competent teachers $2 a month.

In discussing tuition it was brought out after consulting precedent that persons living in the county and owning property in a city do not have to pay tuition for their children attending school in the city, and vice versa.

A letter was read from Chairman Hart of the State board of education urging that a collection be made among the school children to aid in the preservation of Wakefield, the birthplace of George Washington, and Stratford, the birthplace of Robert E. Lee. Such action was approved by the board.

Superintendent Woodson was granted authority to employ new janitors for the McLean and Oakton schools.

A letter from Commonwealth Attorney Wilson M. Farr was read in regard to the Merrifield school, in which he states that two deeds have been found in the country record to two separate and distinct lots. The original lot of about one-fourth acre, from the Gaylord estate, is deeded to the community in trust to five trustees, to be used from school and church purposes for white persons. On this lot is located the present school building. The second lot deeded to the school board at a later date with a fee simple title adjoins the original lot on the west side. It is within the power of county school board to sell this separate lot of about one-fourth acre at auction, as was originally contemplated for the entire property.

The bills for the month of December containing 104 items amounting to $3,743.55 were ordered paid, as was the McLean literary loan bond No. 4 amounting to $1,000 with interest of $480.

President Edmund H. Allen has called a special meeting of the directors of the Fairfax County Chamber of Commerce for 3 o'clock Friday afternoon in the chamber's office at Fairfax. The object will be the selection of a secretary to fill the vacancy, caused by the present secretary's having tended her resignation, to take effect January 15, to become secretary of the Arlington County Chamber of Commerce. Mr. Allen requests that all applications file their applications in writing before that date. In order to receive consideration, they may be sent to the president, the secretary or to one of the directors.

The Fairfax County Board of Supervisors yesterday indorsed the outline of a bill presented to them by F. S. McCandlish, chairman of the special committee of the Fairfax County Chamber of Commerce. The bill, which deals with changing the present method of making real estate assessments, will be presented to the coming session of the State Assembly. The bill as outlined by Mr. McCandlish grants the board of supervisors in each county the power to enact such rules and regulations as may be necessary and proper relating to the time and manner for making and completing such assessments. This will allow them to decide on the number of assessors, their salary and such details. The assessors shall be appointed by the judge of the circuit court, and shall afford a reasonable opportunity to all parties who are interested to set up any objections which they may have to such assessment and the party aggrieved still has the remedy of appealing to the court for redress. The bill specifies that the act shall apply to the 1930 assessments.

Commonwealth's Attorney Wilson M. Farr urged the supervisors to indorse this bill, stating that it was his belief that there should be a fair distribution of the burden of taxation. "If a man is fairly assesed now this will mean no increase in his taxes, but it will mean a difference if he is unfairly assessed, whether too low or too high," he declared.

The present movement is to have all property in the county assesed at a fair cash value.

The supervisors passed a resolution asking Senator Ball and Delegate Freeman to do all in their power to keep the present method of distributing the gasoline tax to the counties, inasmuch as the municipalities are doing their utmost to get the State Assembly to allow them part of the gas tax.

The afternoon session of the board was devoted to making and adopting a tentative budget for next year. The law requires this budget to be published in a local paper four consecutive weeks, following which a public hearing will be held and the necessary levies made. The board selected Monday, March 3, as the date for the public hearing.

Several committees appeared before the board urging that certain appropriations be inserted in the budget. R. R. Buckley, chairman of the Fairfax County Board of Public Welfare, urged that the supervisors appropriate $1,800 for salary and expenses of the superintendent of welfare work in the county. The board granted their request.

J. H. Beattie, spokesman of the committee of the Fairfax County Firemen's Association, asked the board to make a 3-cent levy to assist the volunteer fire companies in county fire protection. This levy would raise approximately $4,440. The money would not be for the purchase of engines, but would be used for the running expenses of the company. The board voted to include $4,500 next year for the work.

The school board's request for a 90-cent levy for school purposes and a 5-cent sinking fund for the construction of a central vocational high school at some future date was granted by the supervisors.

The tentative budget that was adopted has a total appropriation of $581,198.87.

The $7,000 State aid road money received from Alexandria last year when the annexation case was settled and at that time placed in the county building fund was returned to the highway department minus the costs of the suit. The board was urged to require that all supplies purchased by the county officers be handled through a central purchasing agent, instead of the system which now prevails, each office purchasing its own supplies.

There will be a meeting of the Ladies' Auxiliary of the Fairfax Volunteer Fire Department tomorrow afternoon at the county chamber of commerce. A new president will be elected to fill the vacancy created by the death of Mrs. F. W. Huddleson.

SEARCHING FOR VICTIMS OF FILM AIR CRASH

Associated Press Photo

Trawlers are shown (left) gathered about the spot where two motion picture airplanes which crashed in mid-air off the coast of Santa Monica, Calif., with a loss of ten lives, sank into the sea. At the right is shown the first bit of wreckage brought to the surface by grappling hooks. Max Gold (inset), assistant motion picture director, was a victim of the crash.

NOTE LINKS HOOVER WITH SUGAR LOBBY

Bottlers' Secretary Tells Investigators of Letter Naming President.

WANTED SLIDING SCALE

(Associated Press.)

New "confidential" memoranda of the sugar interests mentioning President Hoover in connection with activities in the sugar tariff controversy before Congress were read to the Senate lobby committee yesterday as it resumed its inquiry.

A "highly confidential" memorandum sent in a letter to Junior Owens, secretary to the American Bottlers of Carbonated Beverages, from William H. Baldwin, of New York, publicity man for the organization, said that R. L. Purdon, sugar expert of the Department of Commerce, had been "asked by the White House" and Chairman Smoot of the Senate finance committee to work out a sliding scale for sugar duties.

Mr. Baldwin, who said the letter must have been "signed while I was out of the office or something like that," testified that he knew nothing about the matter and could not give the source of the information.

However, in the same letter was a "report on sliding scale," which said there had been no request "directly from the White House for a sliding scale." The sliding scale proposal was rejected by the Senate finance committee. The report added:

Says Smoot Requested Sliding Scale.

"Mr. Hoover would like a plan worked out if possible, so that if the C. and F. price in New York got too high the duty would not raise it. A request for a so-called workable sliding scale has been made by Senator Smoot. Mr. Hoover has worked out no sliding scale."

Previously the committee had read a letter from Morris Murmey, connected with Mr. Baldwin, to H. H. Pike, jr., New York sugar broker, which said Mr. Murmey was "inclosing several copies of a highly confidential memorandum regarding sliding scales." The letter continued:

"The authority for the information on the inclosed memorandum entitled 'Report on sliding scale,' is Mr. Thompson, sugar expert, U. S. Tariff Commission."

It was not developed whether the sliding scale report was the same as the one sent by Mr. Baldwin to Mr. Owens and the committee said it would try to clear up the apparent conflict in the reports later. Mr. Purdon, Mr. Pike and Mr. Murmey have been summoned and the committee announced Mr. Pike would testify tomorrow.

Testimony also was given that Mr. Murmey had conferred with Charles Michaelson, publicity director for the Democratic national committee, in regard to sugar publicity and that attempts had been made to interest Senator Borah, of Idaho, in a sugar bounty.

Mr. Baldwin Sharply Questioned.

Mr. Baldwin was questioned sharply in regard to the statement that tariff information had been received from Mr. Thompson. He said he supposed Mr. Murmey had been in touch with Mr. Thompson and had received the information.

"And got the highly confidential memorandum from an expert of the Tariff Commission?" Senator Walsh (Democrat), Montana, inquired.

"It probably would be confidential at the time," Mr. Baldwin replied.

"Well, is your firm in a situation to get private and confidential information from the Tariff Commission?"

"Not as a rule. I don't know——"

"Was there a variation from the rule in this instance?" interrupted Senator Walsh.

"I didn't get that information. You had better ask Mr. Murmey about that because I can't give you any information about it."

"You appreciate, I suppose," Mr. Walsh said, "that puts you and Mr. Thompson in a somewhat embarrassing situation."

"It does," replied Mr. Baldwin. "I don't know anything about the thing at all."

Baltimorean Is Killed When Train Strikes Auto

Special to The Washington Post.

Halethorp, Md., Jan. 7.—J. B. Beshone, 57 years old, of Baltimore, was instantly killed about 4 o'clock this afternoon when his car was struck by a fast express on the Pennsylvania line at the grade crossing here.

Policeman J. Kries, of the State force, is investigating the accident. An inquest will be held by Justice of the Peace R. E. Stapleton.

DOCTORS SAY TAFT WILL SOON RECOVER

Chief Justice, Attacked by Old Ailment, Enters Hospital Here.

PLANS ASHEVILLE TRIP

(Associated Press.)

William Howard Taft, formerly the President and now the Chief Justice of the United States, slept last night on a hospital bed happy in the assurance of physicians that the ailment from which he is suffering would respond to treatment within a week.

Recurring bladder trouble necessitated his entrance into the hospital. For several years the condition has disturbed him. After his present stay at Garfield Hospital, Mr. Taft plans to go to Grove Park Inn at Asheville, N. C., for several weeks of rest.

The Chief Justice was in a cheerful mood yesterday, his decision to drop the exacting court work for a time having restored his customary chuckle. He transacted business for several hours with his secretary and law clerk before going to the hospital, the last he will do for several weeks. He then walked to his automobile for the ride to the hospital with Mrs. Taft. Arriving there he made cheerful inquiry for his room.

On the advice of his physicians, the Chief Justice will completely divorce himself from all work for several weeks. He took with him to the hospital a collection of books and will receive others from time to time, but will give no attention whatever to his correspondence or judicial duties.

While he is in the South resting the same rule prohibiting work of any kind will be observed. Although the Chief Justice will be permitted to read books of his own selection, he will be required to take a complete rest. Mrs. Taft will not accompany him South.

Heart Attack Is Fatal To Winchester Woman

Special to The Washington Post.

Winchester, Va., Jan. 7.—Mrs. Lucy Virginia Baker, 75, wife of B. West Baker, prominent Frederick County farmer and fruit grower, was found dead in bed today at her home, Glen Dobbin, near here, from a heart attack. The body was found by her husband. She had been troubled with heart disease several years, but appeared quite well on retiring last night.

Surviving with the husband are one son, Henry M. Baker, here; one daughter, Mrs. J. McKenny Berry, Washington, D. C., and one brother, William S. Hiett, Frederick County. She was a member of Christ Episcopal Church.

Jailed Man Succeeds In Fourth Suicide Try

Lynchburg, Va., Jan. 7 (A.P.).—There will be no year and a day in Atlanta Prison for John Davis, who was found guilty by a Federal jury late yesterday of selling whisky. Davis jumped or fell from a bunk at the city jail this morning and killed himself. Dr. J. Burton Howlin, city coroner, said he died from a broken neck.

City Sergt. C. J. Tyree, jailer, said Davis jumped from the high bunk three times last night, apparently with the intention of injuring himself. With the fourth leap his neck was broken.

MOTOR TRUCK REPAIRS
Guaranteed FACTORY SERVICE
WITT-WILL CO., Inc.
52 N Street N.E.
National 5354

68 POLICEMEN SUE RELIEF ASSOCIATION

Want $1,000 Paid to Each Now, Instead of Others at Their Death.

DISSOLUTION IS ASKED

Sixty-eight retired policemen filed suit yesterday in the District Supreme Court against the Metropolitan Police Relief Association, seeking to compel the payment to each of them of $1,000 now instead of at their death, as provided by the by-laws of the association.

Each of the petitioners tells the court that he is in need of financial relief and assistance. Each states that he is entitled to money whenever he files an "article in writing with the official records of the association." The petitioners state that they made the request for the advances by letter on December 11, last, but as yet they have been unsuccessful in obtaining the money.

The association at present has a fund of $332,220.65 in the treasury, the suit points out. This fund, the petitioners say, has been amassed during the course of many years. All the petitioners state that they have paid $2 a month into the association for from 25 to 57 years. In addition they set out that the fund has been increased as a result of proceeds from the annual Policemen-Firemen's baseball games. The association's annual income is said to be $40,000 and its expenses $16,000, leaving a net annual profit of $24,000.

In addition to seeking payment of the $1,000 benefits, the petitioners ask the court to determine how the finances of the association are handled and safeguarded. If the association is not willing to pay the petitioners their benefits now they request that the court dissolve it and distribute its assets among members. Pending the dissolution, the petitioners ask that a receiver be appointed to take over the association's funds.

Besides the association, other defendants in the action are Caney L. Plemmons, president; Harry M. Luckett, secretary and treasurer, and Frank S. W. Burke, who with Mr. Plemmons and Mr. Luckett is a co-trustee of the organization. Attorneys Hosea B. Moulton and Robert N. McNeil appear for the petitioners.

New York-Miami Flier Cracks Up in Virginia

Special to The Washington Post.

Culpeper, Va., Jan. 7.—In attempting to take off from a muddy field, Vincent A. Jablon, of Bridgeport, Conn., smashed up his Curtiss OX-5 plane near Remington yesterday. He was en route from Roosevelt Field to Miami University when he was forced down by lack of gas.

The plane was not seriously damaged but because of the difficulty in securing repairs nearby, it is today being dismantled preparatory to shipment to Miami.

Charles William Marsh Dies.

Culpeper, Va., Jan. 7 (Special).—Charles William Marsh, 82, died at his home near Mitchells, eight miles south of here, today. He was a native of Bedford but came to this county at the close of the Civil War. Mr. Marsh is survived by one son and one daughter.

Family Barely Escapes Death.

Lynchburg, Va., Jan. 7 (Special).—Driven from their home by a fire which practically destroyed the house, Ed Austin, Negro, and family yesterday managed to escape just before the roof fell in. Firemen were unable to determine the cause of the blaze.

SPECIAL NOTICES

THE ANNUAL MEETING OF THE STOCKholders of the Seventh Street Savings Bank, for the election of directors and such other business as may properly come before the meeting, will be held in the banking house at 3 o'clock p. m. on Tuesday, January 14, 1930.

MOVING TO SOME OTHER CITY? Get our return-load rates. Full and part load shipments to Philadelphia, New York, Boston, Pittsburgh, Richmond and way points. Special rates. Phone Natl. 1460. NATIONAL DELIVERY ASSOCIATION, Inc.

THE ANNUAL MEETING OF THE STOCKholders of the Union Trust Company of the District of Columbia for the election of directors for the ensuing year will be held on TUESDAY, January 14, 1930, at 1 o'clock p. m., at the office of the company, Fifteenth and H streets northwest, Washington, D. C. The polls will be open from 1 to 2 o'clock p. m. Transfer books will be closed from the 1st to 15th of January, 1930, both days inclusive. IRVING ZIRPEL, Secretary.

PURSUANT TO SECTION 1, ARTICLE 8, of by-laws notice is hereby given that the annual meeting of the stockholders of the Capital Traction Company for the election of a board of directors for the ensuing year and the transaction of such other business as may be brought before the meeting, will be held at the office of the company, Thirty-sixth and M streets northwest, Washington, D. C., on THURSDAY, January 9, 1930, at 10:45 o'clock a. m. The polls will be open from 11 o'clock a. m. until 12 o'clock noon.
H. D. CRAMPTON, Secretary.

THE ANNUAL MEETING OF THE STOCKholders of the Continental Trust Company will be held at the offices of the company, Fourteenth and H streets northwest, Washington, D. C., on TUESDAY, January 14, 1930, at 1 o'clock p. m., for the transaction of such business as may come before the meeting. M. I. TUCKER, Assistant Secretary.

BOYD School for Secretaries (1333 F St. nw.). Save time. Earn More. Thorough Courses. Position positive. Start today. Natl. 2238.

SPANISH SCHOOL OF WASHINGTON
Profs. from Spain—Conversational Method. Rapid Progress. 1358 H st. nw., Natl. 9369.

U.S. EMPLOYES PLAN WORLD-WIDE GROUP

Foreign Service Personnel May Join Federal Organization.

TO HOLD MEETING TODAY

Plans for further organization of Federal employes throughout the United States and its possessions, as well as those in foreign service, will be submitted to the executive council of the National Federation of Federal Employes at a meeting today in the Labor Building at 10 B street southwest.

Considerable study has been given by the organization committee of the federation toward formulation of a world-wide organization campaign to bring in workers in all branches of Government service, with the exception of postal employes, in an endeavor to throw the strength of the entire Federal personnel behind a unified program for the improvement of working conditions.

The executive council already has approved this broad membership campaign in a resolution "that the executive council proceed at once to arrange the details of a Nation-wide and even world-wide organization campaign to be expanded to the limit of the resources of the organization, and to give priority to organization work in the South.

In this campaign the federation is putting into effect a policy of the American Federation of Labor, with which it is affiliated, to increase the numerical strength of organized workers during 1930, with particular attention to those in the South. It is expected by officials of the Federal Workers Union that the organization will at least double its present membership of more than 50,000.

Following passage by the Senate of the Dale retirement bill, the Federation of Federal Employes yesterday prepared a table showing the average salary increases which will be effected by using the 40 divisor instead of the present 45, in certain of the lower salary grades.

Work Begins of Razing Old Bedford Courthouse

Special to The Washington Post.

Bedford, Va., Jan. 7.—The razing of the old courthouse preparatory to the erection of a new building began today. The contract for the building of the new courthouse has been awarded the Fred B. Fuqua Co., of Lynchburg, and work is expected to be completed in about eight months.

The building that is being torn away was put up in 1832 and is the second courthouse built in the town of Bedford. The county's first courthouse was built about 1754, when New London was the county seat, and was built at that point.

Store-wide Reductions in our Greater Half-Yearly SALE
Fine Footwear, Millinery, Gowns, Wraps, Frocks, Coats, Dresses, Costume Jewelry
Berberich's
TWELFTH—F STS

HICKEY-FREEMAN CUSTOMIZED CLOTHES
Evening Clothes
Discriminating gentlemen will appreciate the refined cut and drape of our formal and informal evening clothing . . . both customized by Hickey-Freeman. Similar care has been used in assembling a complete stock of accessories of assured correctness.
Full Dress Coat and Trousers, $85
Tuxedo Coat and Trousers, $75
Goldheim's
1409 H Street
Apparel for Gentlemen—Established 1875

Two Firms Are Sued By Insurance Company

The Shapiro Construction Co. and the Joseph Shapiro Co., both of 1416 I street northwest, were named defendants in a suit filed yesterday in District Supreme Court by the Aetna Life Insurance Co., which has offices in the Investment Building. The plaintiff seeks to collect $6,806.39.

In its declaration, filed through Attorney Harry A. L. Barker, the insurance company alleges that the defendants have failed to pay it for two insurance policies. Both policies, it is alleged, were issued last May. Both policies protected the defendants against liabilities that might arise out of possible injury to workmen.

Chicken Thief Gets 30 Days.

George Carter, colored, of Logan place northwest, drew a 30-day jail term yesterday when he faced Judge Gus A. Schuldt in Police Court on a charge of stealing fourteen chickens from Cora Kenny, colored, of 1457 S street northwest. Carter denied that he had stolen the chickens, declaring a friend had given him the basket and requested him to hold it for a while.

$15,000 Damages Asked In Alleged Cycle Crush

John N. Robertson, of 5727 Fifth street northwest, inspector and assistant engineer of the surface division of the District of Columbia Highway Department, filed suit yesterday in District Supreme Court seeking to collect $15,000 damages from Edwin D. Barker, trading as the Washington Allengrade Co., of 1423 P street northwest.

Robertson, through Attorney John P. Bramhall, tells the court that he was crossing H street northeast under the railroad viaduct on June 3 last, when he was struck down and injured by a motor cycle operated by one of the defendant's agents. The plaintiff alleges that the motor cycle was being operated negligently and carelessly, and that he received permanent injuries.

Type Metal Worth $15 Stolen.

Hugh Everett, manager of the Terminal Press Co., 923 Eleventh street northwest, informed police yesterday that the building was invaded by a thief during the night, who made off with 100 pounds of type metal, valued at $15.

you'd think this was a STYLE SHOW if we hadn't called it our JANUARY CLEARANCE

$35 and $40 Haddington SUITS and OVERCOATS
Now Reduced to $27
SUITS, that include popular Haddington styles and patterns, in single and double breasted models. O'COATS, tailored by Haddington of luxurious woolens in all styles. Sizes for men and young men.

$45 and $50 Haddington SUITS and OVERCOATS
Now Reduced to $32
SUITS, smartly fashioned by Haddington in the new winter and advance spring models. O'COATS, in the popular plain shades and fancy patterns. Made by Haddington, thus assuring long wear, style and value!

$5 Gloves

$3.65
Pigskins, mochas, calfskins all specially priced. Triple stitched for long wear and non-tear. Real values and real gloves!

Meyer's Shop
1331 F Street
The Popular Store for Men

SNOW STALLS HUNT FOR LOST AVIATORS

Rescue Fliers Unable to Hop From Fairbanks, Teller or Nulato Bases.

COLLISION PERIL ACUTE

Fairbanks, Alaska, Jan. 7 (A.P.).—Damp, smudgy weather, which during the last few days has settled over this country has steadily grown worse, until today visibility was nonexistent, with the temperature near the thawing point.

A leaden sky, dropping a dense veil of snow, shut out all details of landscape during the period of sunshine. If the sun had been visible today in the parallel of latitude embracing Fairbanks and Teller, it would have shone from 9:55 a. m. until 2:18 p. m.

With such weather prevailing throughout the Territory, the searches for both Carl Ben Eielson and his mechanic, Earl Borland, and Capt. Pat Reid, William Hughes and James Hutchinson were at a standstill. Fliers were unable to leave Fairbanks, Nulato, Teller or the icebound furtrading vessel Nanuk at North Cape, Siberia, to seek the two missing parties.

It was believed here that Reid came down along Norton Bay Coast, rather than attempt to return to Nulato in the fog, as Matt Niemenen did.

Soft, wet snow or a cracked landing gear would keep Reid down there, it was said. It was not believed probable that he had flown out to sea, as the dangers of snow-covered slush ice of Norton Bay and the seacoast of the Seward Peninsula were impressed upon him before leaving Fairbanks.

Search for Reid will be held up until weather permits flying visibility. Niemenen, also flying a closed-cabin plane of the same type as Reid piloted, was forced to discontinue the search Saturday for fear that Reid might still be in the air. There was extreme danger of collision if he was, Niemenen said.

It was revealed here today that Hutchinson, who was flying with Reid as a mechanic, was an expert welder from Pennsylvania. He came to Alaska with the Signal Corps. His wife and six children, the oldest 8 years old, are living here.

DIED.

BOMBERGER—On Monday, January 6, 1930, SUSAN E., widow of Dr. George L. Bomberger, and daughter of the late Daniel P. Whitlitz, lieutenant colonel U. S. A., in the ninety-fourth year of her age.
Services and interment private.

BURNS—Suddenly, on Tuesday, January 7, 1930, JOHN J., beloved son of the late John and Katherine Burns.
Remains resting at the residence of his brother, Aloysius Burns, 320 K street northeast. Funeral from the above residence on Thursday, January 9, at 8:30 a. m. Requiem mass at St. Aloysius' Church at 9 a. m. Relatives and friends invited. Interment at Mount Olivet Cemetery.

CAPLAN—On Monday, January 6, 1929, JOAN, infant daughter of Mr. and Mrs. Ralph Caplan.
Funeral from late residence, 4000 Harrison street northwest, on Tuesday, January 7, at 2:30 p. m., Rabbi Abram Simon officiating. Interment at Washington Hebrew Congregation Cemetery.

CHANDA—On Tuesday, January 7, 1930, at her residence, 1531 D street northeast, MARY, beloved wife of Stephen Chanda, and mother of Julius, Arthur, Irene Chanda and Mrs. Schiller.
Funeral on Friday, January 10, from her residence at 8:30 a. m., thence to Holy Comforter Church where mass will be said at 9 a. m. Relatives and friends invited.

CLARK—Suddenly, on Monday, January 6, 1930, at her residence, 463 Luray place northwest, MARGARET H. CLARK (nee Carlin), beloved wife of Thomas J. Clark.
Funeral from her late residence on Wednesday, January 8, at 9:30 a. m., thence to the Sacred Heart Church, where requiem mass will be sung at 10 a. m. Relatives and friends invited.

CUDDY—On Tuesday, January 7, 1930, at Providence Hospital, M. FRANK, beloved husband of Theresa L. Cuddy; father of the Rev. M. Joseph Cuddy, Francis and Theresa Cuddy.
Funeral from the parlors of James T. Ryan, 317 Pennsylvania avenue southeast, on Friday, January 10, at 8:30 a. m.; thence to St. Peter's Church, where requiem mass will be sung at 9 a. m. Interment Bonnie Brae Cemetery, Baltimore, Md.

FARNUM—On Monday, January 6, 1929, at her residence, 5801 Fourteenth street, LAURA HANDLEY, wife of the late Walter Hamilton Farnum.
Funeral Thursday at 11 a. m. (Private.)

GARTSIDE—On Tuesday, January 7, 1930, at the residence of her daughter, Mrs. Bessie L. Cohill, 655 C street southeast, CATHERINE CECELIA GARTSIDE, grandmother of Charles R. Rowe.
Services will be held at Zurhorst funeral parlors, 301 East Capitol street, on Thursday, January 9, at 11 a. m. Interment in Congressional Cemetery.

GROSS—On Tuesday, January 7, 1930, Dr. CHARLES E., beloved husband of Mary E. Gross.
Funeral from his late residence, 4508 Seventeenth street northwest, on Thursday, January 9, at 2 p. m. Interment (private) in Rock Creek Cemetery.

KERRIGAN—On Tuesday, January 7, 1930, at his residence, 316 East Capitol street, MICHAEL X., beloved husband of Margaret Kane Kerrigan.
Funeral from his late residence on Friday, January 10, at 9:30 a. m., thence to St. Peters Church where requiem mass will be sung at 10 a. m. Interment Mt. Olivet Cemetery.

McDONALD—On Monday, January 6, 1930, at 10:30 p. m., at her residence, Rockville, Md., ROSA M. McDONALD (nee Holland), in her eighty-third year.
Funeral from the Episcopal Church, Rockville, Md., on Wednesday, January 8, at 2:30 p. m. Interment Rockville Union Cemetery.

MORAN—On Monday, January 6, 1930, at her residence, 4921 Exeter road, Edgemoor, Md., MARY ELIOT, widow of E. French Moran.
Funeral from her late residence on Wednesday, January 8, at 2 p. m. Interment Oak Hill Cemetery.

ORTON—On Tuesday morning, January 7, 1929, WILLIAM ELLEN, beloved husband of Helen D. Orton and father of Alberta and Alice Orton.
Funeral from his late residence, 600 Cedar street, Takoma Park, D. C., on Thursday, January 9, at 3 p. m. Interment at Rock Creek Cemetery.

FUNERAL DIRECTORS

Clyde J. Nichols, Inc.
4209 9th St. NW. Col. 6324.

THOS. S. SERGEON
1011 7TH ST. NW. Telephone Nat. 1090.

JAMES T. RYAN
317 PA. AVE. SE. Atlantic 1700.

V. L. SPEARE CO.
Neither the successor of nor connected with the original W. R. Speare establishment.
1009 H St. N.W. Phone Frank. 6626. Formerly 940 F st. nw.

ESTABLISHED 1876.
JOHN R. WRIGHT CO.
1337 10th st. nw. Phone North 0047.

J. WILLIAM LEE'S SONS
FUNERAL DIRECTORS
CREMATORIUM
339 PA. AVE. NW. NATIONAL 1384 & 1385

CHAS. S. ZURHORST
301 EAST CAPITOL ST.
Phone Lincoln 0372.

P. J. SAFFELL
733 5th st. nw. Natl. 0537.

ALMUS R. SPEARE
Succeeding the Original W. R. Speare Co.
1623 Connecticut Ave.
POTOMAC 4600
8 yrs. at 1208 H st., 45 yrs., at 940 F st.

Frank Geier's Sons Co.
1113 SEVENTH ST. NW. Telephone
Modern Chapel. NATIONAL 2473.

FUNERAL DESIGNS

GUDE BROS. CO., Florists
1212 F street National 4236
APPROPRIATE FUNERAL DESIGNS

GEO. C. SHAFFER 900 14TH ST. NW.
Expressive Floral Emblems. Natl. 0106
Mod. prices. Open eve. & Sun. Natl. 2416

Brickbats & Bouquets

—By JAMES HAY, JR.

MR. GRUNDY, of Pennsylvania, is the fastest worker who ever breezed gayly into the sedate midst of the United States Senate. Famed as the champion cash register of the Nation, he attends a few sessions of the loquacious, languid and deliberative legislators and, in the twinkling of an eye, blossoms as a reformer.

The metamorphosis came when the rate lifters were voting on an amendment to boost the duty on wool yarns, a proposition that went through as easily as a pay roll robbery in Snickers Gap. Up rose "Old Joe" Grundy, smooth as silk, soft-spoken as a girl.

"I am interested in the industry which is sheltered under this paragraph," he said, with a faint indication of a bow, as if to deprecate even the appearance of boasting. "Therefore, I would like to withhold my vote on this amendment."

* * * *

IN two sentences he tripped to the top of the heap as the exponent of idealism and the custodian of political ethics in the Senate. Lord Chesterfield could not have done the thing with more enchanting adroitness. Beau Brummel, putting a dowager in her place, could not have written a new chapter on etiquette with so imperial and at the same time so disarming a gesture.

Foe of precedent and friend of punctilio, the gentleman from Pennsylvania delicately let it be understood that, although in the past senators have voted "right" on paragraphs that put filthy lucre into their already bulging pockets, in the future, the patrician, the high-minded and the angelic course will be to lay not so much as the weight of a lifted eyebrow on the legislation which leads to self-enrichment.

Precedent, even senatorial precedent, lives hard in these days, and henceforward the galleries no doubt will see a disciplined Senate doing its utmost to express the idealism so suavely thrust upon it by its newest member.

Hereafter, when the roll is called on a proposal that would pour wealth into a senator's treasure chest, the lawmaker in question will clap a gagging hand over his half-opened mouth, force back into silence the joyous affirmation he was about to utter, and, suddenly wrapping about his towering form the sackcloth of aburgation, stand aside and commune inwardly on the toughness of things as originated by the cash-and-carry school of legislative esthetics.

* * * *

SUCH a reformation would be a "wreck of worlds and a falling of the firmament in any event, but when staged by Mr. Grundy it is enough to reduce his colleagues to a state of drop-jawed and gibbering hysteria. It was only yesterday that certain of his brethren had him on the witness stand relating how he collected money for campaigns. They pictured him as the spirit of materialism, the incarnation of greed, the soul of grab, grasp and gouge.

And behold! Rising gracefully from his seat, flipping the invisible dust of imaginary contamination from his slender fingers and lifting his glance to the realm of higher things, he courteously rebukes, brow-beats and bedevils his associates with the silk-covered iron pipe of reform! Having hardly achieved his assuefaction among senators, he tops them all as the guardian of their etiquette!

"Old Joe" Grundy, the collector, is gone. Hail Mr. Grundy, combination of all the virtues of Beau Nash and Emily Post, the high priest of senatorial finesse, the very glass of ethical fashion and world of political form!

WOMEN ARE ROUTED IN SENATE AS BLEASE QUOTES PROFANITY

Continued from Page 1.

started to interrupt Blease, but the latter would not yield.

"I shall go into that," Blease said. "I will say to the senator from Utah that I have this one and another one. They are in the libraries of this city for the children to read.

Quotes Newspaper Recitals.

"Yet Washington is a clean, model city! No young ladies drink liquor in Washington! No young ladies play cards in Washington! No young ladies smoke cigarettes in Washington! No young ladies have babies in Washington! Oh, it is the city of all cities!

"We might think it was the New Jerusalem, if we listened to the grand jury and certain newspaper reporters and certain officials who are lying in order to hurt those of us who have endeavored to help clean up the city."

At the outset of his farewell to Washington crime, Senator Blease quoted for articles in The Post and other local newspapers, articles about liquor raids, gambling raids and other crimes.

Not Prohibition to Rich.

"That," he said, sarcastically, "is prohibition in the City of Washington. Prohibition for the poor devil who is not able to buy, but it is no prohibition to the wealthy man, no prohibition to the Commissioners, no prohibition to the embassies, no prohibition to the Cabinet, no prohibition to Mr. Hoover if he wants to have it.

"He can have it if he wants to. It is no prohibition to a senator, no prohibition to a representative, no prohibition to any man who has money to buy liquor in the City of Washington.

"Yet a grand jury comes out and says that the people who say that liquor is sold in Washington, or people who talk about Washington reeking in crime, do not know what they are talking about.

Reporters Draw Fire.

"If they do not, the press here, these young men in our press galleries, ought to report to their papers that their papers are publishing the most outrageous falsehoods about the City of Washington, the blind tigers, the gambling dens, the race horse gamblers and the bad women, and not try to charge those of us who attempt to help clean out the situation with falsifying. They must be the falsifiers, because here are their reports."

But, so far as he is concerned, the senator from South Carolina said he is through.

DIED

RANDALL—On Monday, January 6, 1930, at the Wyoming Apartments, MARY ZOE, daughter of the late Col. and Mrs. Edward L. Randall; beloved sister of Mrs. John Guest, of the Wyoming Apartments.
Funeral from the parlors of Almus R. Speare, 1623 Connecticut avenue northwest, on Wednesday, January 8, at 2 p. m. Interment at Arlington National Cemetery.

RYAN—Suddenly on Tuesday, January 7, 1930, at her residence, 1007 K street southeast, ELEANORA RYAN (nee Sitter), beloved wife of William H. Ryan.
Services will be held at her late residence on Thursday, January 9, at 10 a. m. Interment at Mount Olivet Cemetery.

TEBBS—Suddenly, on Monday, January 6, 1930, MARTINA AGNES TEBBS (nee Donaldson), wife of the late William Tebbs.
Funeral from her late residence, 619 Columbia road northwest, on Thursday, January 9, at 8:30 a. m. Requiem mass at the Shrine of the Sacred Heart at 9 a. m. Relatives and friends invited. Interment Mount Olivet Cemetery.

THOMPSON—Suddenly, on Monday, January 6, 1930, ELIZABETH E., wife of the late John H. Thompson.
Funeral from the residence of her son, 2 Monroe street, University Park, Md., on Wednesday, January 8, at 2 p. m. Interment at Congressional Cemetery.

WILHOITE—On Sunday, January 5, 1930, EDWARD ROYAL, beloved son of Edward J. and Anna May Wilhoite.
Funeral services at his late residence, 3204 Eighteenth street northwest, on Wednesday, January 8, at 1 p. m. Relatives and friends invited to attend. Interment at Beltsville, Md.

WILLIS—On Tuesday, January 7, 1930, at 6:15 p. m., JOHN B., beloved husband of Margaret L. Willis (nee Dougherty).
Funeral from his late residence, 1518 Sixth street northwest, on Friday, January 10, at 8:30 a. m. High requiem mass at the Church of the Immaculate Conception at 9 o'clock. Relatives and friends invited. Interment Glenwood Cemetery.

WILLIS—Members of the Holy Name and St. Vincent de Paul Societies of Immaculate Conception Church are notified of the death of President JOHN B. WILLIS, who departed this life Tuesday, January 7, at 6:15 o'clock p. m. Office for the dead will be recited at his late residence, 1518 Sixth street northwest, Thursday evening, January 9 at 8 o'clock.
FELIX HELEY, Secretary.

Man in Slain Woman's Auto Held for Murder

Little Rock, Ark., Jan. 7 (A.P.).—Police at Phoenix, Ariz., were notified by authorities here today to hold Willis Walker for murder in connection with the slaying of a woman identified as Miss Lena Waugh near Marked Tree, Ark., four weeks ago. Maj. James A. Pitcock, Little Rock chief of detectives, said he had received information from the chief of police at Phoenix that Walker had been arrested there in possession of the automobile owned by Miss Waugh.

Walker was said to have been seen with Miss Waugh a short time before her bullet riddled body was found. Since her parents identified the body as that of Miss Waugh, authorities had concentrated on a search for the automobile and Walker. Details of the arrest of Walker in Phoenix were not learned here.

Desirable Office Space
in
The Washington Building
OPPOSITE UNITED STATES TREASURY.
ASSURES
A Substantial Increase in Business

Practically every business enterprise is desirous of expanding its organization and increasing its profits. The fact that numerous concerns which have established their headquarters in the Washington Building are showing an amazing increase in business is one of the principal reasons why it would be to your interest to locate here, where your business will undoubtedly experience a similar growth.

REASONABLE RENTALS

809 15th Street N.W. WEAVER BROS REALTORS District 9486

DEBT CONFERENCE IS AT STANDSTILL

Sanctions Are Disregarded as Payments Schedule Is Discussed.

BULGARIA MAKES PLEA

The Hague, Netherlands, Jan. 7 (A.P.).—The big six powers at the second Hague reparations conference came to a standstill today when they tried to get the remaining chief questions between Germany and her reparations creditors cleared up.

The question of sanctions, or what action is to be taken in the event Germany should default, which is the biggest thorn, was left to one side while the delegates discussed the dates of the payments of installments. This involves the question of whether installments are to be paid on the 15th or the end of the month. The question of a moratorium, how it is to be prepared and how accumulated payments are to be made, the question of liquidation of the past, comprising settlement of the accounts for ceded public and sequestrated private property, the transformation of negative pledges of railroad revenues under the Dawes plan into positive pledges under the Young plan and German deposits in the bank for international settlements.

Little Progress Is Made.

Little or no progress was made on any of these problems. Three of them, the dates for payment, the transformation pledges and the moratorium, were reserved for reference to the Reich cabinet and to experts.

The creditors agreed with the Germans that there should be no special privileges handed to the United States in reparations payments over the other creditors. This and adoption of the text of the preamble of the protocol for acceptance of the Young plan are about the only things on which the conference has agreed, so far apart are the creditor nations and the Germans at this stage.

It was decided that it would be necessary to refer some of the questions to the Reich government, others going back to the experts and jurists. In order to give time for these formalities, the big six powers will not meet tomorrow.

During the day S. Parker Gilbert, agent-general for reparations, who is now here, met with the big powers and discussed the manner in which installments on reparations had been paid under the Dawes plan.

Reichsbank Head Coming.

Reports that Dr. Hjalmar Schacht, head of the German Reichsbank, had refused to come to The Hague when requested were denied in advices from Berlin, which said that Dr. Schacht was coming here January 12.

Bulgaria, following Austria in consideration of the reparations problems of the smaller powers, today informed the committee dealing with non-German reparations, that she could not possibly meet the demands of her creditors.

M. Bouroff, the minister for foreign affairs, and M. Moloff, minister of finances, rejected a compromise offer made by the committee this afternoon to settle for 15,000,000 marks annually. The Bulgarian delegates set forth the financial difficulties of their country and insisted that unless a moratorium were granted the country could not possibly increase her present payments of between ten and eleven million marks.

Pay of Judges Cited.

"A country which pays its whole court less than $30,000 a year, whose justice of the supreme court receives less than $25 weekly and whose other judges get less than $10 can not be expected to do what more prosperous nations are able to do," said the Bulgarian spokesman.

"The royal princess," Foreign Minister Bouroff said, "has no separate apanage. She shares in the king's allowance and is not able on what can be spared from the royal budget to buy many Paris gowns. When you consider that all functionaries in Bulgaria are obliged to get on with salaries that can be compared with the judges' allowances, you can understand what discontent there is and what more discontent there would be if Bulgaria were obliged still further to retrench on interior expenses to pay reparations abroad."

M. Loucheur, chairman of the committee, declared the Bulgarian offer disappointing, but that, since it was a real and tangible proposal, it must be taken into consideration. Another subcommittee will consider the Bulgarian offer tomorrow morning and the full committee will meet the Bulgarians in the afternoon. This throws the hearing of the Hungarians to Thursday, putting the conference time schedule behind two days.

DAY IN CONGRESS

SENATE.

Met at noon and recessed at 4:25 p. m. to noon today.

Continued consideration of the tariff bill, completing action on the wool rates and moving on to the silk schedules.

Western Republican independents announced, after a conference with Republican leaders, that they would demand the appointment of Senator La Follette (Republican), Wisconsin, to a place on the finance committee.

Senator Blease (Democrat), South Carolina, read from a book being circulated in Washington and quoted several profane passages.

Senator Smoot (Republican), Utah, introduced a bill to change the name of Boulder Canyon Dam to Hoover Dam in honor of the President.

Lobby committee began a study of the sugar lobby.

Newcomb Carlton, president of the Western Union Telegraph Co., told the interstate commerce committee that there was no danger to American business in a merger of British radio and cable companies.

HOUSE.

Met at noon and adjourned at 4:10 p. m. to noon today.

Began consideration of the War Department appropriation bill.

Received from President Hoover requests for supplemental appropriations totaling $16,557,494.

Representative LaGuardia (Republican), New York, charged that there was more drinking in Senator Borah's State of Idaho per capita than there is in New York, and sharply criticized Coast Guard gunplay.

Representative Beedy (Republican), Maine, defended the Coast Guard.

Representative Carter (Republican), California, proposed creation of a commission to study the most desirable routes for transcontinental highways.

Chairman Parker, of the interstate commerce committee, introduced a resolution for a congressional investigation of holding companies for railroads.

Adopted a resolution calling for the appearance of witnesses at hearing January 20 on the election contest of Harry M. Wurzbach (Republican), Texas.

Chairman James, of the military committee, introduced bills for construction at various military posts.

Pershing Declines G. O. P. Draft Plan

General Wires Nebraskan That He Will Not Run for Norris' Seat.

Gen. John J. Pershing, commander of the A. E. F. in the World War days and known to American soldiers—behind his back—as "Black Jack," yesterday refused to obey the "draft."

He wired to Mark Woods, Pershing enthusiast and a Nebraska Republican leader, that he would not run for the United States Senate next fall to contest the Nebraskan seat with Senator George W. Norris, G. O. P. insurgent, or with any one else. Gen. Pershing's telegram to Mr. Woods—the last word in the case—follows:

"Confirming what I said in our telephone conversation yesterday, I do not desire nor have I desired at any time to seek public office. While it would be a distinct honor for any man to represent the great State of Nebraska in the United States Senate, my decision must be regarded as final. Will you please advise my good friends in Nebraska to this effect."

Premier MacDonald's Son Reaches New York

New York, Jan. 7 (A.P.).—Alister G. MacDonald, eldest son of Premier Ramsay MacDonald of Great Britain, arrived in New York today to study skyscrapers. Mr. MacDonald is an architect.

He also will visit Chicago, Washington, Boston, Detroit, Cleveland, Philadelphia and Pittsburgh. He said he wanted to see modern American buildings in process of construction.

40-TO-32 VOTE KILLS SILK DUTY INCREASE

Tariff for Woven Fabrics Is to Remain at 55 Per Cent.

RAYON YARNS ADVANCED

(Associated Press.)

The coalition of Democrats and Western Republicans re-formed its lines in the Senate yesterday, the first anniversary of the initiation of the tariff controversery, and defeated an attempt to increase from 55 to 60 per cent the duty on woven silk fabrics. This left the rates as in the existing law and in the House bill.

At the suggestion of Chairman Smoot, of the finance committee, the Senate rejected the only other remaining committee amendment to the silk schedule, which would have classified silk hose made in part of rayon under higher rates in the rayon schedule. With that, it moved on to the latter duty section and adopted slight increases in rates on rayon filaments and yarns.

Senator Smoot said he hoped to dispose of the rayon schedule today and then call up the disputed sugar levies, which the pending bill increases, but not to the extent of the House measure.

Blaine Demands Roll Call.

The vote against increasing the duty on woven silk fabrics, or broad silks that enter into the manufacture of all classes of silk goods, including women's dresses, was 40 to 32. The roll call was demanded by Senator Blaine, a Wisconsin Republican Independent, an opponent of the proposed raise, after a viva voce vote had approved the increase.

Only one Democrat—Mr. Broussard, of Louisiana—supported the higher duty, along with 31 Republicans. Thirteen Republicans, including Senator Jones, of Washington, the assistant Republican leader, joined 27 Democrats in opposition.

Senator Blaine made the principal assault on the duty. He said Horace B. Cheney, a silk manufacturer of South Manchester, Conn., had the "audacity" to ask the increase on behalf of the silk association of America when as a matter of fact Mr. Cheney "spoke for himself alone."

The Wisconsin senator read from Treasury income tax data, which he said showed silk manufacturers generally were prosperous and that Mr. Cheney's company was earning a return of 6¾ per cent.

Smoot Favored Increase.

Senator Smoot contended the increase would have afforded protection particularly to manufacturers of mixed cloths containing silk known in the trade as Gloria fabric.

In the Rayon schedule the Senate adopted the first amendment proposed by the finance committee, providing for a rate of 45 per cent on filaments, single or grouped, and single yarns weighing 150 deniers or more per length of 450 meters, and a duty of 50 per cent if weighing less than 150 deniers.

Under the change, an additional levy of 5 per cent would be provided for plied rayon yarns. No yarn would be dutiable at less than 45 cents a pound, and yarns having more than 20 "turns twist" per inch would be subject to an additional cumulative duty of 50 cents a pound.

Skeleton Identification Reopens Death Inquiry

Reidsville, N. C., Jan. 7 (A.P.).—Rockingham County officials today were preparing to launch a second investigation in an effort to unravel the mystery surrounding the discovery of a skeleton near here January 2, and identified yesterday as the remains of Roy Johnson, of Greensboro, N. C.

Dr. A. F. Tuttle, of Leaksville, Rockingham County coroner, said today he would assemble a coroner's jury tomorrow or the next day to reopen the investigation. A coroner's jury here January 3 found the youth's death resulted from foul play. Mrs. J. W. Diamont, of Greensboro, yesterday positively identified the skeleton as that of her son, Roy, 16, who had been missing for some time. He was her son by a former marriage.

WASHINGTON PARIS
JULIUS GARFINCKEL & CO.
We park your car while shopping here
We Are Holding Now
A Most Extraordinary
Sale of Fur Coats
Mink Coats
Broadtail Coats
Ermine Coats
Caracul Coats
Persian Lamb Coats
Raccoon Coats
Hudson Seal Coats
(dyed muskrat)
Leopard Coats
Lapin Coats
F STREET CORNER OF 13TH

There's Blue Blood in an American Watch

MANY famous names—Fulton, Revere, Cooper, Whitney—are written into the records of American watchmaking. Today the results may be seen in such miracles of workmanship as the Illinois, Elgin, Waltham, Howard or Hamilton—the watch that times the country's fastest flyers of the rails. We have a complete line of these fine watches—of superb accuracy and unusual beauty. At moderate prices—suited to almost any purse.

B. Harris & Co.
F Street at 11th
Jewelers and Diamond Merchants for Over Half a Century

SALTZ BROTHERS' ENGLISH SHOP FOR MEN
QUALITY
The merchandise that is accepted into this shop must measure up to the very Highest Standards of Quality and Character in Material and Workmanship, then combined with Authentic Styling.
SALTZ BROTHERS
1341 F STREET N. W.

Nokol New Noiseless Automatic Oil Burner
THE PERFECT HEATER
You are paying for all the ease and comfort of Nokol automatic heat while you are burning coal.
Installed without interruption to your present heating service.
Investigate Nokol Today
AUTOMATIC HEATING CORPORATION
1719 Connecticut Ave. Phone North 0627
1930 Is Nokol Year

Final Reductions
HICKSON FOOTWEAR
The entire stock of Hickson Footwear offered at the unusually low price of
$11.85
The collection includes Footwear for every occasion of dress or recreation in a variety of styles, colors, leathers and fabrics.
Hickson INC OF NEW YORK
1215 CONNECTICUT AVENUE, N. W.

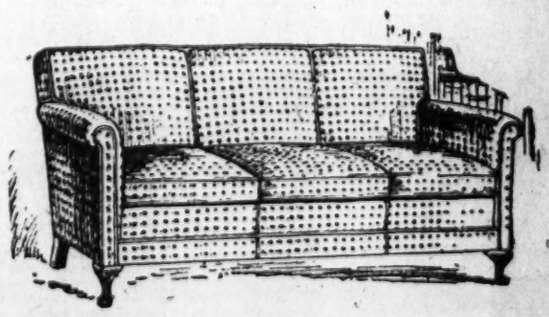

Karpen Sofa in Denim, $95
A good-looking and comfortable Karpen Sofa in an attractive figured denim. Karpenesque spring cushions. An unusual value at $95.
MAYER & CO.
Seventh St. Bet. D and E

CAR FUEL COST CUT SEEN IN NEW ENGINE

Gallon for Nickel Promised for Six-Cylinder Auto by Indiana Man.

NEW YORK VIEWS MODEL

New York, Jan. 7 (A.P.).—Plans for a six-cylinder automobile burning cheap oil were revealed today by C. L. Cummins, Columbus, Ind., following a 792-mile trip in a Diesel powered car at a fuel cost of $1.38.

The engine will be constructed for use in the Indianapolis Memorial Day race for a demonstration of the reliability and economy of oil-burning cars.

"We do not expect to win the race," Cummins said, "but by carrying a fuel supply that will last for the entire grind we hope to eliminate pit stops and to maintain a speed of 80 to 85 miles an hour."

Trial Trip Is Made.

Decision to build the engine came after the successful trip from Indianapolis to the national automobile show here, a trip viewed by the inventor as "a laboratory experiment to see if the engine could stand a cross-country trip."

The engine mounted in the automobile is a standard marine type Diesel, a four-cylinder model with no refinements for passenger car uses, but perfection of a throttling device, which allowed the driver to control the engine like an ordinary gasoline motor.

Cummins' engine, the result of twelve years of work in the field, differs from ordinary Diesel engines in that the fuel is gasified before being injected into the cylinders.

Oil from which gasoline has been extracted by distillation is used. The injector of the Cummins is a miniature still which "cracks" the oil under pressure and extracts what gasoline remains.

Each charge to the cylinders is one-third the size of a grain of rice. Injected into the cylinders, the gasoline is ignited and furnishes enough heat to burn up the remaining oil that does not "crack."

There are no spark plugs in the motor. The ignition is taken care of by red-hot air. The cylinders draw in pure air and subject it to 500 pounds pressure which creates a temperature of 1,000 degrees. The fuel is then injected.

In one-three-hundredths of a second the tiny bit of fuel is measured out, delivered to the "still," boiled, gasified and burned. The fuel costs as low as 5 cents a gallon.

Other Developments Loom.

"The trip laid the foundation," Cummins said, "for developments in any direction we desire. Engines may be built for tracks and tractors, passenger automobiles, or dirigibles. Automobile engines would meet any traffic condition as well as being more economical.

"There is no warming up. After the engine has made one turn, the full load can be thrown upon it. The air for ignition becomes red-hot under the pressure whether it is midsummer or 40 degrees below zero."

Automotive experts viewed the experiment as additional proof of America's leadership in the development of the Diesel engine.

INDICTMENT OF SEVEN IN SMITH CASE ASKED

Continued from Page 1.

with the sales of bonds in the same company.

The others accused are: Congressman Frederick N. Zihlman (Republican), Maryland; Maj. Henry C. Maddux, chain hotel proprietor of Washington; G. Byron Pitts, chairman of the Smith company board; J. H. Edwards, jr., secretary of the company; Samuel J. Henry, a director, and C. Elbert Annadale.

According to Mr. Dodds, the Smith firm has sold about $30,000,000 worth of bonds, some worthless, some of dubious value and others of "some" value. Following the indictment returned against the directors of the company in Washington last December, the group moved their offices to the branch on Madison avenue here, Mr. Dodds said, and went on with their business. The records of the brokerage firm in Washington were never turned over to the authorities, he declared.

In an effort to get those records, Mr. Dodds had subpenas served on three members of the company for appearance before the grand jury today, but they failed to appear.

The banking house made a business of financing hotels and apartment houses. The charges have arisen from allegations that through excessive appraisals of property, bonds were sold at exorbitant prices.

Crissinger, who resigned the governorship of the Federal Reserve to take a high position with the F. H. Smith Co., came from Marion, Ohio, the home of President Harding. Six days after the President was sworn in, March, 1921, Crissinger was made Comptroller of the Currency.

Zihlman, chairman of the House committee, resigned his directorship with the company shortly after the first investigation of the Smith firm was made.

Mr. Dodds would not say tonight whether he would swear out warrants for the arrest of those subpenaed who failed to appear today. He declared, however, that the grand jury investigation would continue tomorrow.

LIQUOR DISCLOSURE LAW IS HELD VOID

Continued from Page 1.

of a citizen's rights in court, said "nor can he be compelled to give evidence against himself."

The decision was given in the case of Harry B. Dewar, of Northfield, who had been adjudged in contempt of court for refusal to tell from whom and where he got the liquor which was responsible for his conviction of intoxication. It also applied to the case of Fred Church, also of Northfield. Habeas corpus proceedings were brought in behalf of both of these men.

Immediately upon the conviction of the intoxication last July 4, the two men were placed on the witness stand under oath before Justice of the Peace W. C. Middlebrook and asked "Where did you get the liquor that caused your intoxication?" They refused on the ground that their giving evidence might result in their incriminating themselves. They were committed to the county jail for contempt.

British Tanker Refloated.

Mexico City, Jan. 7 (A.P.).—The British tanker Lunula was reported tonight from Puerto Mexico to have been freed from the bar where it ran aground several days ago and to have been brought into that port. The crew had been taken off earlier today.

Robert Winsor, Banker, Dies.

New York, Jan. 7 (A.P.).—Robert Winsor, 72, senior active partner of Kidder, Peabody & Co., investment bankers, died suddenly today of a heart attack. His home was in Weston, Mass.

AUTOMOBILE SHOW OPENS IN NEW YORK

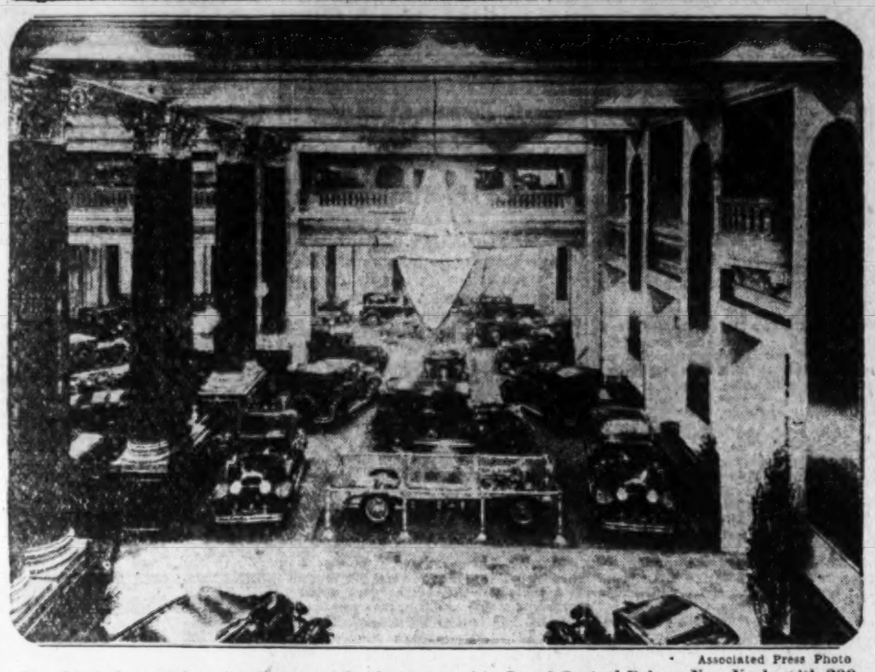

Associated Press Photo

The thirtieth annual national automobile show opened in Grand Central Palace, New York, with 300 of the latest creations of the automotive world displayed by 46 American and two foreign manufacturers. A section of the main floor is shown above.

REPUBLICAN SPLIT WIDENS

Continued from Page 1.

committee today. It is doubtful, however, if any action is taken for several days.

In the meantime, the party bitterness that developed over the tariff, but which showed some signs of lessening in intensity after the adjournment of the extra session, has again become pronounced.

The move in the committee on committees to displace La Follette with Senator Thomas brought into the open the juggling that has been going on for several weeks.

The first vacancy on the finance committee was created by the appointment of Senator Edge as Ambassador to France. The Progressives immediately advanced Senator La Follette and for a while it looked as though the Old Guard could not escape accepting him. Finally, however, Senator Goff, of West Virginia, was prevailed upon to take the place. He outranks Senator La Follette in seniority.

About the time that Senator Goff began to get nervous about leaving his place on the interstate commerce committee, however, President Hoover created another vacancy on the finance committee by naming Senator Sackett as Ambassador to Germany. It was then that the fixers on Capitol Hill threw up their hands.

Senator Sackett's nomination has been held at the White House for several days until matters are more thoroughly worked out. But Senator McNary, chairman of the committee on committees, engaged at the time in reorganizing the committees and realizing that the Sackett vacancy would have to be filled sooner or later, declared his place a blank on the list submitted to the full committee yesterday.

Substitute Motion Loses.

At the committee meeting Senator Nye, of North Dakota, moved the appointment of Senators La Follette and Goff to the two finance commmittee vacancies. Senator Reed, of Pennsylvania, moved a substitute proposing the names of Senators Thomas and Goff. It was lost by a tie vote, 4 to 4. Chairman Smoot, of the finance committee and also a member of the committee on committees, failing to vote. With Senator Reed were Senators Moses, Bingham and Deneen, while Senators McNary, Nye, Capper and Oddie voted against the substitute.

Senator Thomas had not applied for a place on the committee. He is one of the first-term members. Subsequently, he said he would not accept the place under the circumstances.

Meantime, there were reports that Senator Smoot had threatened to resign his chairmanship of the finance committee if any of the Progressive group were named to his committee. He later told newspapermen that he had not gone this far, but that he would feel as though he "ought to."

The finance committee, he said, "is charged with raising the Government's expenses, and it must be in sympathy with the administration."

Senator Goff is said to be decidedly reluctant to go on the finance committee because the interstate commerce committee is slated to deal with vital questions involving his State—railroad consolidation for one. But there was talk of letting him stay on the interstate commerce committee. Senator Pess, of Ohio, gave indications of raising a squawk against this; that is, if Senator Goff remained on foreign affairs, too, which it is understood he intends to do.

Regardless of the disposition of this vacancy, however, there would still be the fight around La Follette.

Metcalfe Files Application.

And bearing directly on it was the last minute application of Senator Metcalfe, of Rhode Island, for a place on the finance committee. If the rule of seniority were strictly applied it would mean that Senators Goff and Metcalfe would get the two places.

The first thought about Senator Metcalfe's application was quite naturally that some of the Old Guard members had persuaded him to make the application. In point of seniority he outranks both La Follette and Goff.

But it later developed that Senator Metcalfe was entitled to a place on the committee when Senator Bingham was named, but he withheld his claim as a courtesy to the latter. With Senator Bingham there are already three New Englanders on the committee and for this reason Senator Metcalfe's name was not even proposed at the meeting of the Committee on Committees, not even by Bingham.

That Solution Avoided.

There seems to be no disposition at all among the Old Guard to try to take Metcalfe as a solution to their dilemma. On the other hand, should he press his seniority claim there might arise the question of removing Senator Bingham.

The Progressives, however, say they are not concerned how the regulars work the problem out. With them it is a question of La Follette's going on the committee or the matter being fought out on the floor, where they would expect enough Democratic support to carry their point.

And it has developed to be a matter of principle with them, they insist. Senator La Follette personally would rather go on the interstate commerce committee, it is said, but the Progressives look upon the effort to keep him off the finance committee as punishment for his "brand" of Republicanism.

Fight Called Symbolical.

"We regard this fight as symbolical of the fight on the tariff," said Senator Borah, in whose offices the Progressives met in the afternoon and agreed to fight to the finish.

Any plan now worked out by the old guard by which senators with seniority over La Follette are given the two places will be looked upon as pure subterfuge, the Progressives said, as in the ordinary course of committee preferences, Senator La Follette would have received the place.

It may be that it will be easier to break the deadlock after today. Senator Reed, ringleader in the "no peace with the progressives" movement, leaves for London tomorrow to attend the naval parley.

General Conference Forecast.

If the committee on committees decides against Senator La Follette the next airing of the matter will be in a general Republican conference. There is some question of whether the progressives would have to take their fight any further. The Young Turks are looking with alarm upon the party dissension and might vote with the progressives toward ending it.

The temper of the two camps is reflected in the statement of Senator Moses. Referring to Senator Borah's threat to take the fight to the floor, he said the proper place for it was in a Republican conference "which Senator Borah honors by his absence. Nor have I seen Senator La Follette in a Republican conference."

2,000 Strikers Ask For Shorter Week

Garment Workers' Leader Directs Walkout in Cleveland.

Cleveland, Jan. 7 (A.P.).—More than 2,000 members of the International Ladies' Garment Workers' Union went on strike here today, and their officials announced tonight that 90 percent of the city's cloak and suit production was at a standstill. Police arrested three men at a minor disturbance, but otherwise the strike generally was quiet.

Benjamin Schlesinger, international president of the union, took personal charge of the strike a few hours after it started. In nearly a dozen public halls various gatherings were held today and tonight. Schlesinger and other officials were the speakers.

The strikers seek a 40-hour week, instead of 44; elimination of alleged sweat shop conditions, guarantee of workers' wages in contracting shops and preference for skilled Cleveland cloak and dress makers in the distribution of work before it is sent outside the city.

Two groups of employers are affected. The "American plan" manufacturers say the strike is to enforce closed shop requirements. They refuse to recognize the union. The Garment Manufacturers Association holds that a 40-hour week is equivalent to a 10 per cent wage increase and that they can not meet this demand while competing with the "American plan" group if the latter works on a 44-hour basis.

Short Trips
For Rest and Recreation
Old Point Comfort
Norfolk
Virginia Beach
Via POTOMAC RIVER and CHESAPEAKE BAY
DAILY SERVICE
THRU TICKETS TO ALL POINTS SOUTH
New York-Boston by Sea
Special low rates on automobiles.
Norfolk & Washington Steamboat Co.
City Ticket Office
731 15th St. N.W.

STOMACH ILLS
A Medical Opinion
"The ideal corrective for 'sour stomach' is calcium carbonate—a potential anti-acid, incapable of disturbing the normal action of the bowels and bladder, impossible of overdosage and perfectly safe to use."

—Your own doctor will confirm this quotation from noted medical authority.
A Powerful Anti-acid—yet Safe
Old-fashioned folks, not abreast with medical science, still take burning soda. Occasional doses may do no harm.
But Calcium Carbonate, in proper form, is the modern anti-acid: 2½ times as effective as soda, and is *safe* in its action and *positive* in its relief.
Stuart's Dyspepsia Tablets are the ideal form of Calcium Carbonate combined with other valuable healing ingredients. Medical authorities commend Stuart's formula as the only kind for use with children and best for men and women.
Make This Test!
Purchase a 25c, handy pocket tin of Stuart's Dyspepsia Tablets from your druggist, use after meals and be convinced that it is not necessary to suffer the distresses of indigestion.
At All Drug Stores: 25c and 60c
"A Sweet Stomach for twenty-five cents"
STUART'S DYSPEPSIA TABLETS

AUDITORIUM CHANGE TO ARMORY SOUGHT

House Measure Would Make $1,000,000 Available to Purchase Structure.

BOARD OF THREE ASKED

Purchase by the city government of the Washington Auditorium for use as a National Guard Armory is authorized in a bill introduced yesterday by Representative Bowman (Republican), of West Virginia.

The bill creates a commission of three to handle the negotiations, and sets "$1,000,000 as the limit of cost."

The commission would be composed of Maj. Gen. Anton Stephan, commander of the District National Guard; Lieut. Col. U. S. Grant 3d, officer in charge of public buildings and grounds, and Engineer Commissioner William B. Ladue.

The National Guard here has been trying to get an armory for more than a quarter of a century. It now has its headquarters in a temporary building between the Capitol and Union Station, but it soon must get out to make way for the new park that is to be established in that area.

Robert N. Harper, who is president of the corporation that owns the Washington Auditorium, recently appointed a committee of leading citizens to study the feasibility of converting the auditorium into an armory.

Joshua Evans, jr., a member of that committee, issued a statement yesterday in which he declared that the auditorium could be had for a figure well within $1,000,000, the price limit set in the Boman bill.

Five of Family Die In Kerosene Blast

Use of Oil to Start Fire Is Cause of Explosion at Indianapolis.

Indianapolis, Jan. 7 (A.P.).—An explosion caused by an attempt to kindle a fire with kerosene caused the death today of five persons in one family.

The dead are Donald Klusner, 31, who poured the kerosene on the fire; his wife, Hattie, 25, and three of their children—Donald R., 3; Mary Alice, 6, and Florence Lottie, 5. The only survivors are 6-month-old twins.

The 3-year-old boy died shortly after the explosion. The others were taken to a hospital and died after suffering intense pain for several hours.

The mother died a heroine, carrying three of the children to a window and dropping them a short distance away. Then she collapsed and died several hours later at a hospital.

DEAD SCIENTIST

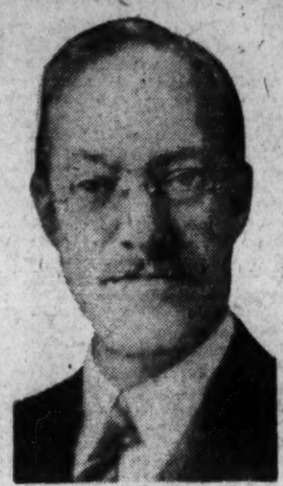

W. A. ORTON.

Irish Patriot Dies At Advanced Age

Luke Dillon, Who Served Time for Dynamiting of Canal, Is Dead.

Philadelphia, Jan. 7 (A.P.).—Luke Dillon, Irish patriot of this city, died today at his home here. He was 80.

Mr. Dillon was born in Leeds, England, of Irish parents, and was brought to this country by them in 1850. He served in the United States Army in the Indian campaigns and later espoused the cause of Ireland, which resulted in his being sent to prison for life in Canada in connection with the dynamiting of the Welland Canal in 1900. He served fourteen years when he was released, and then returned to Philadelphia, where he continued his activities on behalf of the Irish cause.

During his last illness he was visited by Eamann de Valera, leader of the Irish republican party. Mr. Dillon died in his West Philadelphia home at 3:30 p. m.

The Rev. E. R. Worrell Dies.

Hazleton, Pa., Jan. 7 (A.P.).—The Rev. Edwin R. Worrell, 72, formerly associate secretary of the Presbyterian Board of Temperance and for ten years pastor of the Presbyterian Church at Freeland, near here, died today.

Florida Man Dies Here.

James H. Dowling, 35 years old, of Odessa, Fla., was found dead yesterday morning in a room at the Washington Hotel, where he was a guest. District Coroner J. Ramsay Nevitt was summoned when the discovery was made and declared death was due to acute indigestion. The body was removed to the District Morgue.

PLANT PATHOLOGIST TO BE BURIED HERE

Dr. William A. Orton, Native of Vermont, Served U. S. 25 Years.

COSMOS CLUB MEMBER

Dr. William A. Orton, prominent plant pathologist, who died early yesterday at his home, 606 Cedar street, Takoma Park, will be buried tomorrow afternoon.

During the last four years Dr. Orton was director of the Tropical Research Foundation. In 1924 he ended 25 years' service in the Department of Agriculture, during which time he served as plant pathologist.

He was a native of North Fairfax, Vt., and studied in the University of Vermont and received several degrees from that institution. He served as assistant botanist in the Vermont Agricultural Experiment Station and came to this city in 1899, where he joined the Department of Agriculture.

Dr. Orton was a fellow of the American Association for the Advancement of Science and a member of several prominent botanical and horticultural societies. He was also a member of the Cosmos Club.

In addition to his widow he is survived by two daughters—the Misses Alberta and Alice, of this city, and two sisters, who live in Vermont.

Services will be conducted at his late residence at 3 o'clock tomorrow afternoon. Burial will be in the Rock Creek Cemetery.

Mrs. Goldsborough Dies in Baltimore

Wife of Maryland Senator Succumbs to Illness of Several Days.

Special to The Washington Post.

Baltimore, Jan. 7. — Mrs. Phillips Lee Goldsborough, wife of the Maryland senator, who has been very ill for several days, died late tonight at her home, 839 University Parkway. Funeral arrangements have not been made. Besides her husband Mrs. Goldsborough leaves two sons—Phillips Lee Goldsborough, jr., and Brice W. Goldsborough, jr.

Prior to her marriage in 1893, Mrs. Goldsborough was Miss Mary Ellen Showell, of Berlin, Md. After living on the Eastern Shore for a number of years Mrs. Goldsborough moved in 1912 to Annapolis, where she stayed for years. Since then she has lived on University Parkway.

Mrs. Goldsborough rarely entered into political activity. In the early days of motion pictures she took an interest in censorship. Since her husband's election to the Senate she has led a semisecluded life.

$10.00 Round Trip
BOSTON
OR PROVIDENCE
Sundays, January 19, March 2, April 13
SPECIAL THROUGH TRAIN Via Hell Gate Bridge Route Leaving Saturday preceding Excursion.
Lv. Washington ..... 7:10 p.m.
Lv. Baltimore (Penn. Sta.) 8:05 p.m.
SUNDAY
Returning, lv. Boston, N.Y., N. H. & H. R. R. (South Sta.) ..... 6:45 p.m.
Providence ..... 7:30 p.m.
ALL STEEL EQUIPMENT
Pennsylvania Railroad

PILES
PAZO
Brings relief and comfort
Druggists will refund money if PAZO OINTMENT fails to relieve itching, blind, bleeding, or protruding piles. In handy tubes with pile pipe, 75c; tin box, 60c.

FURNITURE RENTING
H. BAUM & SON
OFFICE FURNITURE
National 9136 616 E St. N.W.

For 40 years
Grove's Laxative BROMO QUININE
has been used successfully for colds and headaches. Take it as soon as you feel the first symptoms of a cold.
At all druggists 30c. Refuse substitutes.
Grove's Laxative BROMO QUININE Tablets
Successful Since 1889

SIX
Model 6-85 Closed Car
$995
Here is the world's greatest value under $1000. No Six is smoother; more efficient; more durable. Not a cramped, little car, but a great big, fine, roomy, powerful, comfortable closed car of highest quality and finest materials. One you will be proud to own, drive and be seen in. 72 H. P. 7 inch frame. Bijur lubrication. Hydraulic brakes and shock absorbers.
Straight EIGHT
$1195
Model 8-95 Closed Car
Nowhere else on earth is there a Straight Eight that compares with this one in size, strength, power, performance, endurance, comfort and refinements. Search everywhere, compare all others. Measure them, test them, study them and drive them. 100 H. P. 125 inch wheelbase. Strongest frame under any car. There is NOTHING approaching it in value.
Straight EIGHT
Model 125 Closed Car
125 horse power
130" wheelbase
ONLY
$1495
This car completely raises Auburn above all competition. There is no comparison for it in the entire market. Designed, engineered and built to excel the HIGHEST PRICED rear drive cars. Compare it, or get an expert mechanic to go over it, then drive it. There is no greater luxury-on-wheels; no more reserve power, priceless in emergencies; no more fluent, smooth performance; no more comfort, distinction or safety REGARDLESS of price. When you verify these claims you will agree it offers the world's greatest automobile investment.

Record Breaking Public Demand for New Series
AUBURN
This unprecedented announcement of extraordinary high values at unheard of low prices is made possible only through the culmination of Auburn's predetermined five year policy. Each year Auburn has put profits back into the merchandise itself. Gradually at first, and then becoming more pronounced year after year as the public demand has swelled the volume. This plan operates in a beneficial circle; as sales grow greater expansion is made possible out of increased earnings; in turn this reduces production costs and enables us continually to give finer automobiles for less cost to consumers. Since it is the public's patronage that makes possible Auburn's continued growth and success, the public is entitled first to profit. Every buyer of an Auburn car we feel is a part owner in this business, therefore we declare a dividend for owners in the form of more and more intrinsic worth in the product itself at a scaled down cost. This plan of operation now reaches its peak because 1929 was our banner year. Auburn enters 1930 with a line of distinctive cars of definite, proven values at prices so extremely low that a record-breaking public approval and demand is inevitable. Our belief is there is nothing in the entire market to compare to what Auburn offers. And we submit the cars themselves as the PROOF.
6-85 Sedan $1095; 6-85 Sport Sedan $995; 6-85 Cabriolet $1095; 8-95 Sedan $1295; 8-95 Sport Sedan $1195; 8-95 Phaeton Sedan, $1395; 8-95 Cabriolet $1295; 125 Sedan $1595; 125 Sport Sedan $1495; 125 Phaeton Sedan $1695; 125 Cabriolet $1595. Prices f. o. b. Auburn or Connersville, Ind. Equipment other than standard extra.
AUBURN AUTOMOBILE COMPANY, AUBURN, INDIANA
Airmail postage has been reduced to 5 cents for the first ounce and 10 cents for each additional ounce. Use Airmail daily for quicker communication. The development of aviation is vital to American progress
WARRINGTON MOTOR CAR CO.
Est. 1912
2035 17th Street
(Corner 17th and V)
Potomac 0044

EVENTS OF INTEREST IN SOCIETY CIRCLES OF CAPITAL

Vice President Is Dinner Host To Mr. Hoover

First Lady Is Indisposed and Mrs. Hurley Sits in Her Place.

The Vice President, Mr. Charles Curtis, entertained at dinner last night in honor of the President and Mrs. Hoover. However, Mrs. Hoover's indisposition prevented her being present and Mrs. Patrick J. Hurley, wife of the Secretary of War, was asked to fill her place. Mrs. Edward Everett Gann, sister of the Vice President, was hostess.

The dinner was held in the Vice President's apartment at the Mayflower, the company numbering 18 in all. Those present were, Senator Frederic M. Sackett and Mrs. Sackett, Senator and Mrs. James E. Watson, Senator and Mrs. Charles McNary, Senator and Mrs. James Couzens, Senator and Mrs. Charles S. Deneen, Senator Daniel O. Hastings, Mrs. Jacob Leander Loose, Mrs. Henry Alvah Strong, and Mr. Edward Everett Gann.

The table had been especially made to conform to the shape and size of an exquisite table cloth of pale pink linen recently sent the hostess by a friend in Czechoslovakia, the matching napkins bearing monograms embroidered in a slightly darker shade of pink. Pink roses, with stevia, and rose pink candles carried out the color scheme.

Mrs. Gann, who will be at home this afternoon, from 4 to 6 o'clock, will be assisted by Mrs. George H. Moses, Mrs. Claude A. Swanson, Mrs. William E. Borah, Mrs. Porter H. Dale, Mrs. James E. Watson, Mrs. William J. Harris, Mrs. Henry J. Allen, Miss Henrietta Allen, Mrs. U. S. Guyer, Mrs. Homer Hoch, Miss Jean Hoch, Mrs. James G. Strong, Mrs. Haworth, Mrs. W. A. Ayres, Miss Ayres, Mrs. William Rodenberg, Mrs. Harold R. Smoot and Mrs. Ernest Dawley.

Countess Szechenyi, wife of the Minister of Hungary, with her three youngest daughters, will sail tomorrow on the Saturnia for Europe. Count Szechenyi and the two older girls sailed Saturday.

Senator and Mrs. Charles S. Deneen will entertain at dinner on January 28, at the Willard in honor of the Vice President, Mr. Charles Curtis.

The Secretary of Commerce, Mr. Robert Patterson Lamont, was the guest in whose honor the Quartermasters' Association of Officers entertained at luncheon yesterday at the Carlton. The company numbered 100, and music was furnished by the Army band.

Senator Arthur H. Vandenberg will be joined today at the Wardman Park Hotel by Mrs. Vandenberg. Miss Barbara Vandenberg has remained at their home in Grand Rapids and will not join her parents until the end of the week.

Mr. and Mrs. David Hunt Blair have had with them in their apartment at the Wardman Park Hotel the latter's sister-in-law, Mrs. Ross Cannon, who returned last evening to her home in York, S. C.

Mr. and Mrs. Charles R. White, of 5811 Chevy Chase parkway, are leaving tomorrow for Orlando, Fla., for the rest of the winter.

South African Envoy to Fete Gen. Smuts.

The South African Minister, Mr. Eric H. Louw, will entertain at luncheon at the Metropolitan Club, on Tuesday next, in honor of Gen. the Rt. Hon. Jan Christian Smuts. The gathering will be representative of diplomatic, political and official circles in the Capital.

On Monday evening the Minister and Mrs. Louw will be hosts to Gen. Smuts at dinner, at the South African Legation.

Mrs. Joseph Himes went to New York yesterday to remain several days. Mr. and Mrs. Himes, who have been lingering late at Prospect Hall, their country home near Frederick, Md., have taken possession of the apartment at 1705 K street, in which they will spend the winter months.

Mrs. Russell B. Harrison has as guests her son and daughter-in-law, Mr. and Mrs. William Henry Harrison, 3d and their children, who have come from Indianapolis.

Mrs. Richard Henry Leigh will be at home today from 4 to 6 o'clock, and will receive on the following Wednesdays in January.

Mr. and Mrs. Huston Rawls, who have been visiting Mr. and Mrs. Joseph Leiter, have returned to Aiken, S. C. Mrs. Rawls is Mrs. Leiter's sister.

Mrs. Moses to Receive Informally Tomorrow.

Mrs. George Moses, wife of Senator Moses, of New Hampshire, will receive informally tomorrow afternoon and on January 16 and 23.

Mr. Rowland Bibbins will be the guest of honor at the Arts Club tomorrow evening and will talk on "Our Cities of Today and Tomorrow." Mr. Bibbins has recently completed a study of 25 of the largest cities in the United States and Canada. Mr. and Mrs. H. K. Bush-Browne will act as hosts.

The Charge d'Affaires Ad Interim of Hungary and Mme. John Pelenyi are in New York and will not return until Monday or Tuesday. Mme. Pelenyi has canceled all social engagements because of the death of her father, Mr. Ralph A. Harman, of Cleveland.

Judge Clarence N. Goodwin, of Chicago, will arrive in town today and will be at the Mayflower during his stay.

Mme. Weidel, wife of the Commercial Counselor of the Swedish Legation, entertained a party of seven at luncheon yesterday at the Anchorage.

Mr. William McClellan Ritter will leave today for Florida for a shooting trip. Mrs. Ritter will leave Washington on January 15 and will join Mr. Ritter in Palm Beach for the rest of the season.

The Military Attache of the British Embassy, Col. Pope-Hennessy, will entertain at luncheon tomorrow at the Anchorage.

Representative Sam Reyburn will entertain at dinner tomorrow evening for Senator Harry Hawes.

Miss Eaton is Hostess at Luncheon Party.

Miss Starr Eaton, daughter of Representative and Mrs. Charles A. Eaton of New Jersey, entertained at luncheon yesterday at their home, Bellevue. Her guests were Miss Junia Culbertson, Miss Katherine Lowman, Miss Mildred Huston, Miss Clara Bolling, Miss Victoria Catalani, Miss Elvira Johnson, Senorita Maria Sacasa, Senorita Lucia Tessada Guzman, Miss Katherine Phillips, Miss Caroline Sanderson, Miss Catherine Berry, Miss Josephine Corby, Miss Eleanor Corby, Miss Mary Ruden, Miss Nancy James Adams, Miss Mary Martha Wren, Miss Parkhurst and Miss Caroline Henry.

Mrs. William G. Foster, of Paris, and Mrs. Warren J. Haines will be guests at luncheon tomorrow of Mrs. William Wolff Smith at the Willard Hotel. Preceding the luncheon they will attend the last talk in the first series of "Books Talked About," being given this season by Mrs. Smith, who will discuss "Some Fascinating Women of the Renaissance," by Giuseppe Portigliotti, and "Atmosphere of Love," by Andre Maurois.

Mr. and Mrs. Richard Hoxie Gay announce the engagement of their daughter, Miss Virginia Elizabeth Gay, to Mr. Joseph Otis Watson, jr., son of Mr. and Mrs. J. O. Watson, of Indianola, Iowa. Mr. Gay is junior member of the law firm of Watson & Watson and is also serving as county attorney. He is a member of the Delta Theta Phi Legal Fraternity.

Both Mr. Watson and Miss Gay were graduated from the University of Iowa in the class fo 1928. Miss Gay took a course in journalism and served for a while on the staff of the Des Moines Tribune, specializing in feature writing. She is a member of the League of American Pen Women, the Phi Mu Sorority and Theta Sigma Chi, an honorary journalistic sorority. Her father is chief engineer of the Senate. Mrs. Gay (Aimee Helene Gay) is widely known in music circles as a pianist and accompanist. The wedding will take place in February.

Misses Cobb Return to Raleigh School.

Miss Martha Jefferson Cobb and Miss Lucy Goode Cobb have returned to school in Raleigh, N. C. after spending the Christmas holidays with their parents, Mr. and Mrs. Arthur Howell Cobb at their home, 2319 Twentieth street northwest.

Capt. Joseph P. McCrink entertained last evening at his residence, 2630 Garfield street northwest, Woodley Park, in honor of Dr. Jose Romero and his daughter, Miss Sofia Romero. Dr. Romero is secretary of the Mexican-American Claims Commission.

In honor of the Massachusetts delegation to Congress the Massachusetts Society of Washington has issued invitations for a reception on Tuesday evening, January 14, at 9:30 o'clock, at the Wardman Park Hotel.

The president of the Kentucky Society, Col. Allen Gullion, announces that an especially attractive program is being prepared for its next meeting on January 28, the details of which will be announced later.

Miss Nugent Ends Visit With Mother.

Mrs. C. E. Nugent, who is passing several weeks at the Wardman Park Hotel, has had with her for a few days her daughter, Miss Jayne Nugent, who left last night for Boston. Miss Nugent attends the Mount Ida School at Newton, Mass. She has been spending most of her holiday at Fortress Monroe, Va. Mrs. Nugent will remain for a few weeks more at the hotel before returning to her home in Minneapolis.

Mr. William Jennings Price, former Minister to Panama, has returned to Washington after a two weeks' visit in Kentucky and New Orleans.

The Art and Archaeology League of Washington announces the next studio assembly on Saturday evening at 8:15 o'clock when Mr. Gordon Dunthorne will be host and will speak on "The History of the Art of Etching and Engraving."

Miss Elena de Sayn returned to this city after spending her Christmas vacation in New Rochelle, N. Y., as a guest of Mrs. J. F. Curley.

The junior members of the Riding and Hunt Club will be given an opportunity to display their skill at a children's horse show to be staged at the club Saturday morning.

Miss Elizabeth Jackson is chairman of the committee arranging the party.

Among the boys and girls who have already made entries are Laura Blair, Betty Couzens, Margaret Cotter, Imogene Gardiner, Lawrence Baker, Margaretta Rowland, Marilynn Hines, Louise Myers, Catherine and Ruth Myer, Polly Foraker, Ruth and Medill McCormick, Hilah White, Ruth Patton and Lionel Massey.

In "Home Port" After Prolonged Cruise

Underwood & Underwood.

MR. AND MRS. GIFFORD PINCHOT, who are at their residence in Washington for the winter after a prolonged and glamorous cruise among the South Sea Islands.

AT HOMES TODAY

Mrs. Edward Everett Gann, at home, the Mayflower, 4 to 6 o'clock.

Mrs. Henry L. Stimson, not at home.

Mrs. Patrick J. Hurley, at home, 1620 Belmont road, 4 to 6 o'clock.

Mrs. William DeWitt Mitchell, not at home.

Mrs. Walter F. Brown, not at home.

Mrs. Charles Francis Adams, not at home.

Mrs. Ray Lyman Wilbur, not at home.

Mrs. Arthur M. Hyde, at home, the Mayflower, 4 to 6 o'clock.

Mrs. Robert Patterson Lamofit, not at home.

Mrs. James J. Davis, at home, 3012 Massachusetts avenue, 4 to 6 o'clock.

British Envoy And Wife Are Dinner Hosts

Grand Duchess Kira Is Among Guests at Embassy.

The British Ambassador and Lady Isabella Howard entertained at dinner last evening at the embassy, with H. I. H. the Grand Duchess Kira, of Russia, among the guests. The company included Justice Edward Terry Sanford, the Secretary of Commerce and Mrs. Lamont, Senator Arthur Capper, Senator and Mrs. Frederick Walcott, Senator and Mrs. Henry J. Allen, the Minister of the Netherlands and Mme. van Royen, the Minister of Costa Rica, Senor Don Manuel Castro Quesada, with his sister, Senorita Angela Castro Quesada; the Minister of Roumania, Mr. Charles Davila; the Minister of South Africa and Mrs. Eric Louw, Representative and Mrs. Hamilton Fish, jr., Brig. Gen. Raymond Casenave, military attache of the French Embassy; Col. and Mrs. U. S. Grant, 3rd; Sir John Joyce Broderick and Lady Broderick, Mr and Mrs. Corcoran Thom, Mr and Mrs. Frederick H. Brooke, Mr and Mrs. Willmott H. Lewis, Lady Lister Kaye, Mrs. Deming Jarves, Mrs. Hennen Jennings, Mr. and Mrs. Michael Huxley and Miss Gytha Stourton.

The Ambassador of Germany and Frau von Prittwitz und Gaffron were dinner hosts last evening, entertaining for the Speaker of the House and Mrs. Nicholas Longworth.

The Minister of China and Mme Wu will entertain at dinner tonight in honor of Vice President Curtis. Mr. and Mrs. Edward Everett Gann will be among the guests.

Dr. Wu returned to Washington yesterday from New York, where he went to make an address before the Government Club.

Misss Gertrude Lamont, daughter of the Secretary of Commerce and Mrs. Lamont, will return to town today from Chicago, where she has been visiting.

Mr. and Mrs. Albert B. Dewey have gone to New York and are staying at the Ambassador. They will meet their son and daughter-in-law, Mr. and Mrs. Charles S. Dewey, who are arriving today on the Olympic from Europe. Mr. Dewey is financial adviser to the Polish government.

Mrs. Sydney Cloman entertained at luncheon yesterday for eighteen guests in compliment to Mrs. Henry Sturgis, who is visiting her.

Mrs. Harry C. Ransley, who has been with Representative Ransley at the Mayflower since Saturday, will return today to her home at Ardmore, Pa., where she and Miss Elizabeth Ransley propose to pass the winter, making occasional visits in Washington. Miss Ransley has recently organized the Jeptha Abbott Chapter of the Daughters of the American Revolution, named for one of her revolutionary forbears, and is much occupied with her chapter work. She is the youngest regent in the country.

Representative and Mrs. Henry Winfield Watson will entertain at dinner tonight and again on January 15.

Mrs. John D. Sherman, of Denver, Colo., and Mrs. Robert J. Burdette, of Pasadena, Calif., are making their headquarters at the Mayflower while in Washington to attend the board meeting of the General Federation of Women's Clubs today, tomorrow and Friday.

Mr. and Mrs. Henry K. Bush-Brown have with them their daughter, Miss Lydia Bush-Brown, who has come from New York to open an exhibition of her silk murals to be held at the Corcoran Gallery of Art. The opening will take place on Sunday afternoon.

Mrs. Helen McCoy will resume her Thursday teas, beginning tomorrow, at Shadowall, her studio-home, 1525 Thirty-first street, Georgetown, from 3 until 7 o'clock. Mrs. Hallie Clemson will preside at tea. Mrs. Edward C. Morse and Mrs. Frederick Lemly will assist.

Mrs. Riley to Preside at City Club Dinner.

Mrs. J. Garfield Riley will preside at the dinner given by the Women's City Club, business and professional section, Wednesday at 6:30 o'clock in the clubhouse, 22 Jackson place. International peace will be the topic stressed. Mrs. Clara Wright Smith, chairman of the law and legislation group, arranged the dinner and will be hostess.

Newcomer to Capital

Underwood & Underwood.

MRS. F. ROGER MILLER, who has recently joined her husband at the Roosevelt Hotel, where they will pass the rest of the winter. As Helen Topping Miller, Mrs. Miller is a regular contributor to many of the leading magazines and her name is well known to readers of current periodicals.

Dismissal of Zone Suit Is Requested

Three Commissioners Ask Supreme Court to Oust Commercial Plea.

Commissioners Proctor L. Dougherty, William B. LaDue and Sidney F. Taliaferro, as three of the five members of the Zoning Commission of the District of Columbia, yesterday petitioned the District Supreme Court to dismiss the suit brought by Henrietta B. Bugher and others in which they seek to force the commission to zone the north side of K street west of Sixteenth street northwest as first commercial.

Hearing on the motion to dismiss has been set for January 17 before Acting Chief Justice Wendell P. Stafford.

The motion to dismiss was filed by Corporation Counsel W. W. Bride and Assistant Corporation Counsel Richmond B. Keech. In it they point out to the court that police power is legislative and its policy is not to be determined by a court. Allegation also is made that the plaintiffs in the action are seeking to substitute the opinion of the justice of the court for that of the duly constituted zoning commission as to a discretionary matter conferred upon it by act of Congress.

Hearing Is Set Today On Signs Regulation

Public hearing on the proposed new regulations governing the erection of signs in the District will be held in the board room in the District Building at 10 o'clock this morning.

The District Commissioners have been at work for some time past preparing regulations which would restrict the growing number of signs within the District. There have been several moves to restrict the size and character of signs in the past, but the proposed new regulations go further than existing regulations.

U. S. Embassy To Be Scene of Navy Wedding

Daughter of Admiral to Be Bride of Aid to Her Father.

The marriage of Miss Phyllis Irwin, daughter of Rear Admiral and Mrs. Noble E. Irwin, to Lieut. Comdr. Charles Andrews Lockwood, jr., will take place on January 30 at 5 o'clock at the United States Embassy in Rio de Janeiro, with a reception afterward at which the United States Ambassador to Brazil, Mr. Edwin V. Morgan, will be host. Admiral Irwin is in command of the United States naval mission in Brazil, and Commander Lockwood is at present serving as his aid. The engagement was announced several weeks ago.

Mr. and Mrs. Joseph I. Weller have announced the marriage of the former's daughter, Miss Rita Weller, to Mr. Edwin North Cherrington. The wedding took place Monday in Washington.

Mr. Cherrington and his bride will make their home here. Mrs. Cherrington is a sister of Mrs. George Fulford, the former Miss Josephine Weller, who now makes her home in Canada.

Mrs. David O. Mears Is Capital Visitor.

Mrs. David O. Mears, of Essex, Mass., and Palo Alto, Calif., is the guest of Mr. and Mrs. Fred T. DuBois at their home in Georgetown. As national vice president of the Parent-Teacher Association, Mrs. Mears was entertained at dinner last night at the Burlington by the executive committee of the District Branch of the organization, speaking earlier over the radio. Later she attended the reception at the Congressional Club and a reception at the headquarters of the General Federation of Women's Clubs, held in connection with its annual board meeting.

Miss Touissant DuBois went to New York last night and will be at the Park Central Hotel until Saturday. Later she will visit Miss Eleanor Catherine Judd, formerly of Washington.

The Society of Colonial Wars will hold a meeting at the Willard on Tuesday evening, January 14, at which Maj. Gen. B. F. Cheatham, quartermaster general, U. S. A., will speak on "Colonial Arlington House and its Restoration." After the meeting supper will be served. Mr. C. C. Magruder is governor of the society and Mr. Gilbert L. Hall is president.

Miss Irene Juno will entertain the Chevy Chase Branch of the League of American Pen Women at Wardman Park on Thursday night. Her guests will also attend the Wardman Park Theater for the showing of the picture "Evangeline" at 9 o'clock.

One hundred business and professional women of Washington will dine together tonight at 6:30 o'clock in Barker Hall, assembly room of the Young Women's Christian Association. It will be the opening dinner in a series to be held monthly this winter under the auspices of the business and professional women's department of the Y. W. C. A.

Garage Employe Seriously Hurt.

Accidentally struck on the head with a heavy piece of metal while changing an automobile tire in a garage at 410 New Jersey avenue northwest yesterday, Walter Edmons, colored, 22 years old, employe of the garage, of 136 Sixty-first street northeast, was seriously hurt. He was treated for a possible fracture of the skull at Casualty Hospital.

ERLEBACHER . . . . . F STREET

ONCE A YEAR

COME THESE DRASTIC

Price Reductions

For Immediate Clearance We Offer Unusual Savings in These Smart

ACCESSORIES

SILK UNDERWEAR	NOW
80 pieces— $1 Rayon Bloomers	75c
29 pieces— $2.95 Slips, Bloomers, Step-ins	$1.95
34 pieces— $3.95 Slips and Step-ins	$2.50
69 pieces— $5 & $5.95 Chemises, Step-ins, Bloomers, Slips	$3.95
22 pieces— $7.95 Gowns and Step-ins	$5.00
6 pieces— $10 Chemises	$6.95
12 pieces— $10 & $12.50 Gowns	$7.50
8 pieces— $15 Chemises and Gowns	$10.00
1 piece— $18.50 Gown	$12.50
8 pieces— $25 Handmade Gowns	$15.00
2 pieces— $10.95 Quilted Robe and Negligee	$7.50
1 piece— $16.50 Negligee	$10.00
1 piece— $19.75 Black Velvet Robe	$10.00
6 pieces— $19.75 Negligees	$12.50
2 pieces— $25 Negligees	$15.00
1 piece— $39.50 Negligee	$25.00
1 piece— $98.50 Velvet Hostess Gown	$39.50
2 pieces— $6.95 Sleeping Pajamas	$3.95
5 pieces— $10.95 Sleeping Pajamas	$6.95
1 piece— $19.75 Lounging Pajamas	$12.50
1 piece— $25 Lounging Pajamas	$15.00

HANDBAGS	NOW
13 pieces— $5 Velvet Handbags	$1.00
9 pieces— $6.95 Handbags	$2.00
23 pieces— $5 Leather Handbags	$2.95
22 pieces— $7.50 Leather and Antelope Handbags	$5.00
8 pieces— $10 & $12.50 Leather and Antelope	$6.50
4 pieces— $16.50 & $19.75 Leather Handbags	$10.00
3 pieces— $25 Antelope with Marcasite clasp	$15.00
2 pieces— $35 Imported Petit Point Handbags	$10.00
4 pieces— $45 Imported Beaded Handbags	$19.50

JEWELRY	NOW
2 pieces— $2.95 Necklaces	$2.00
3 pieces— $3.95 Necklaces	$3.00
4 pieces— $5 Necklaces and Bracelets	$3.50
5 pieces— $7.50 Necklaces and Bracelets	$3.95
9 pieces— $6.50 & $7.50 Necklaces and Bracelets	$5.00
12 pieces— $10 Necklaces and Bracelets	$7.50
6 pieces— $12.50 & $15 Necklaces, Bracelets, Rings	$10.00
3 pieces— $20 Necklaces	$12.50
1 piece— $25 Necklace	$15.00

HANDKERCHIEFS	NOW
3 pieces— $2.50 Handmade Handkerchiefs	$1.50
15 pieces— $3 Handmade Handkerchiefs	$2.00

HOSIERY	NOW
60 pairs— $1.95 Irregular Blue Moon	$1.00
12 pairs— $1.50 Bareleg Hosiery	$1.00

FLOWERS	NOW
16 pieces— $2 Flowers	$1.00
18 pieces— $2.50 Flowers	$1.50
24 pieces— $2.95 White and Purple Violets	$2.00
3 pieces— $3.50 Flowers	$2.95
20 pieces— $5 Flowers	$3.95
5 pieces— $6.50 & $7 Flowers	$5.00

ERLEBACHER
F ST.

Beautiful—Artistic
Funeral Sprays, Wreaths *and* Floral Set Pieces
GRILLBORTZER
815-817 13th St. N.W.

MATTRESSES
RENOVATED
Best Service and Prices
COLUMBIA BEDDING CO., Inc.
219 G St. NW. National 5528

AMBASSADOR HOTEL
WASHINGTON'S NEWEST!
500 ROOMS
RADIO IN EVERY ROOM
HAND BALL COURT - SWIMMING POOL
Complimentary to Guests
HEALTH CLUB
RATES FROM $3.00
Special Rates to Permanent Guests

Le Paradis
No. 1 Thomas Circle
DINNER
Combine the pleasure of a delicious cuisine with the enjoyment of clever dance melody. Dine and dance tonight at Le Paradis.
No Cover Charge Until 10 p. m.

FIREPLACE EQUIPMENT
D. L. Bromwell, Inc.
723 12th St. N.W.
Between G & H

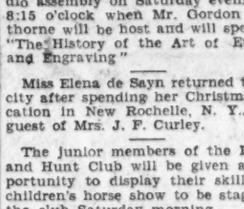

Antelope
Lizard
Box Calf
Pin Seal

ARTCRAFT offers every smart BAG IN A FINAL CLEARANCE AT 1/2 PRICE

ARTCRAFT
1311 F STREET
1101 CONNECTICUT AVE.

Young
1143 CONN. AVENUE
CLEARANCE OF ALL WINTER HATS
in Three Groups
$5.00
$7.50
$10.00
Distinctive dress and sport models—in vogue at present—and values from $15 to $35.

Pasternak's Clearance
Continues With
Drastic Reductions
on
Evening Gowns
Evening Wraps
Ensembles
Coats, Hats and Furs
M. PASTERNAK
1210 CONNECTICUT AVE.

"SLEEPY HALL"
and his
FAMOUS ORCHESTRA
of
VICTOR ARTISTS
Now Playing in the Gold Room of the
WARDMAN PARK HOTEL
Supper dancing every night except Sunday—10 to 1
Service: Table d'Hote and a la Carte
Call Oscar, Columbia 2000, for table reservations
Cover Charge $1.10 Every Night

The Washington Post.

THE WASHINGTON POST CO.
Washington, D. C.
EDWARD B. McLEAN,
President and Publisher

MEMBER OF THE ASSOCIATED PRESS.

The Washington Post is a member of the Associated Press, receiving the complete service of the world's greatest news-gathering organization.

The Associated Press is exclusively entitled to the use for republication of all news dispatches credited to it or not otherwise credited in this paper, and also the local news published herein.

TERMS OF SUBSCRIPTION.

Delivered by Carrier in Washington.

Daily, Sunday included, one year	$8.40
Daily, Sunday excepted, one year	6.00
Sunday only, one year	2.60
Daily, Sunday included, one month	.70
Daily, Sunday excepted, one month	.50
Sunday only, one month (with four Sundays)	.20
Sunday only, one month (with five Sundays)	.25

BY MAIL, PAYABLE IN ADVANCE.

Maryland and Virginia.

Daily and Sunday.	Sunday Only.	Daily Only.
One year...$10.00	One year... $4.00	One year... $7.00
Six months 5.00	Six months 2.00	Six months 3.50
One month. .85	One month. .40	month. .60

ALL OTHER STATES

(Mexico and Canada, Incl.)

Daily and Sunday	Sunday Only	Daily Only
One year...$12.00	One year.... 5.00	One year... $8.00
Six months. 6.00	Six months 2.50	Six months 4.00
One month. 1.00	One month. .50	One month .75

All Subscriptions by Mail Payable in Advance.

New subscriptions for The Post or renewals will not be accepted unless payment accompanies the order. Remittances should be made by drafts, checks, postoffice orders, registered letters or express orders, payable to The Washington Post Co.

Entered at the Postoffice, Washington, D. C., as second-class mail matter.

National Advertising Representative—PAUL BLOCK, Inc., Park-Lexington Building, New York; Palmolive Building, Chicago; Little Building, Boston; General Motors Building, Detroit; Guarantee Trust Building, Philadelphia; Russ Building, San Francisco.

Wednesday, January 8, 1930.

BON VOYAGE!

The American delegation to the naval conference leaves here today on its delicate and important mission of promoting international good will and bringing about equitable reduction or limitation of naval armaments by the five leading sea powers. It will carry with it the good wishes of the American people and the hopes for genuine success.

Besides Secretary of State Stimson, who will head the delegation and be its sole spokesman, there will be Charles Francis Adams, Secretary of the Navy; Senator Joseph T. Robinson, of Arkansas, minority leader of the Senate; Senator David A. Reed and Dwight W. Morrow. The two other American delegates, Ambassador Dawes and Ambassador Hugh S. Gibson, will be in London to join their confreres after the good ship George Washington reaches port. The naval advisers, headed by Admirals Pratt and Jones, and the personnel accompanying the delegates complete the list of America's representatives.

President Hoover has chosen the delegates with care, and his statement yesterday, after the delegation had been given final instructions, reflects the interest and the hope which the administration entertains as to the outcome of the conference.

"The conclusions of the conference," President Hoover states, "must be such as to give a sense of security and satisfaction to each of the nations." The two words, security and satisfaction, embody all that patriotic Americans can hope for from this or any other international conference. It may further be said that security implies satisfaction, so that the slogan for the departing delegates is security, an old-fashioned and thoroughly wholesome word.

It is befitting that good wishes and sincere hopes be expressed in advance of the conference, for the trials and tribulations and discouragements which inevitably follow in the wake of difficult negotiations may soon thrust themselves into the picture for unwelcome recognition.

The objective, as President Hoover has outlined it, would be the essence of simplicity if unreservedly accepted by the five powers. It contemplates a reduction of the naval strength of each of the five nations, so that each nation would maintain its relative strength with respect to the others, without burdening its taxpayers to keep up the cost of competitive naval building. No nation's security would be jeopardized if each nation would agree to proportionate reduction.

But the American delegates are not leaving for London with the impression that a simple solution of the problem awaits them. Difficulties which have been multiplying day by day, and which may continue to multiply even while the American delegates are en route, will be found even before the first session of the conference begins. It will require patience and adroitness and an ability to cope with the best trained diplomats and naval experts of Europe and Japan to protect the interests which the American delegates represent.

Let the slogan of security be nailed to the masthead of the George Washington when she departs from New York harbor, and may that same slogan be found at the masthead of the ship which brings them triumphantly home. To the American delegation, bon voyage!

THE SHELBY-KELLY CASE.

With the acquittal and reinstatement of Inspector William S. Shelby and Lieut. Edward J. Kelly, it is to be hoped that detraction of the Police Department will cease. Since the July grand jury brought in its sensational charges the City of Washington has been subjected to severe criticism. A thorough inquiry has discredited that grand jury and exculpated the Police Department.

The verdict of the trial board comes as the second rebuke to the July grand jury. Its hasty judgment has been completely reversed, and the two officers stand commended for their efficient action. It is well that the majority public opinion in Washington was reserved until the facts of the case were considered from all angles.

Coupled with the acquittal of Inspector Shelby and Lieut. Kelly is the report of the Federal grand jury that "Washington is not the vice-ridden, lawless community that it has been pictured." Conditions here are no worse, and are probably better, the grand jury concluded, than those existing in other sections of the United States.

Members of Congress, officers of the law and citizens who take pleasure in maligning the National Capital are severely rebuked by the facts. The Police Department has withstood a most excoriating test. It is entitled to the support of all citizens. The two officers who have been under fire are to be congratulated upon their complete vindication.

On October 2 last The Post discussed this case as follows:

> The transfer of Inspector Shelby and Lieut. Kelly from the Detective Bureau to other duties in the Police Department, where they will have no connection with the McPherson case, was made necessary in view of the grand jury's recommendations. The developments in that case will probably determine future action in regard to these officers.
>
> The indictment of Robert A. McPherson for the murder of his wife, after the Detective Bureau and a coroner's jury had reached the conclusion that she had committed suicide, naturally brings out severe public criticism of all officials who were connected with the case. This criticism includes the United States Attorney's office.
>
> The indictment of a man is only too often regarded as proof of guilt. It is nothing of the sort. Grand juries hear practically only one side of a case and sometimes are unduly impressed by hearsay and other "evidence" that is excluded from a trial. McPherson is legally entitled to the presumption of innocence, and his case should not be prejudged. His acquittal, after a fair and thorough trial, is just as fairly to be assumed as his conviction.
>
> The long experience of Inspector Shelby and Lieut. Kelly ought to be taken into consideration, as well as their possible mistakes in judgment. They had no possible incentive to make a murder appear to be a case of suicide. Events may prove that they weighed all the circumstances of the McPherson case more accurately than the grand jury has done. At any rate, no fair-minded citizen will jump to conclusions in regard to this remarkable case.

CHIEF JUSTICE TAFT.

The American people feel a vital concern in the illness of Chief Justice Taft. It appears that he has been overtaxing his strength to keep abreast of the work before the Supreme Court. His industry is both admired and appreciated by the people, but it is to be hoped that he will not allow his arduous duties to undermine his health.

Chief Justice Taft has made a marvelous record in his present high position. Having served the Nation as President, he was not content to retire to private life, nor even to preside over the Supreme Court in an ordinary way. He has devoted his strength and ability to the task of bringing the Supreme Court docket up to date, and has succeeded. The devotion of Mr. Taft and his associates has set an example, which, if emulated throughout the country, would eliminate many of the complaints against the judicial system.

This achievement has not been made, however, without personal sacrifice. Although in a weakened condition from an illness last summer, Chief Justice Taft refused to take a rest, and had attended all sessions of the court until the December recess. He is now compelled to undergo treatment and a period of recuperation. The entire country joins in wishing his speedy restoration, and in the hope that he will realize that they value his health even more than the great benefits they have derived from his extraordinary exertions.

SENATOR GRUNDY'S EXAMPLE.

Senator Grundy has given the Senate a lesson in political ethics. There is little chance that senators in general will emulate his example, but it is doubtful if any member of that body will be able to arise and plead for duties that would put money in his own pocket without running the risk of being reminded of Senator Grundy's action.

The incident took place during the roll call on the question of raising the duty on wool yarn, of which Senator Grundy is a manufacturer. When called on for a vote, the new senator replied: "I am interested in the industry which is sheltered under this paragraph. Therefore I would like to withhold my vote on this amendment." Since the higher rate was adopted by a margin of six votes, the opponents of Mr. Grundy will no doubt brand his action as a political gesture. But if gestures of this kind were more frequent in the Senate, that body would find itself gaining in self-respect and public esteem.

The novelty of Mr. Grundy's act calls attention to the motives which actuate most members of Congress in voting on a tariff bill. Each member takes a stand which will bring the greatest degree of protection to goods produced by his own constituents. The clashing of many selfish interests strikes a balance, as each must make concessions to obtain his own demands. The national welfare is seldom considered. Sectionalism becomes the rule, and if a measure reasonably satisfactory from a national viewpoint is obtained in the end it is a result of accident rather than constructive statesmanship.

The onslaught of the coalition against industrial rates provides an example of how sectional interests may endanger the prosperity of the whole country. How many dirt farmers in the agricultural bloc would be willing to withhold their votes when items affecting their own financial interests are at stake? Senator Grundy has made a bid for elevation of the tariff question to a higher plane. What will the Senate do about it? It would be encouraging to think that this lesson in ethics would make an impression upon Congress.

A ROYAL WEDDING.

A royal wedding is always a cause for widespread felicitation and rejoicing. Today, when Marie Jose, Princess of Belgium, becomes the bride of Crown Prince Humbert, of Italy, all Europe and America will join in wishing them joy and long life.

The ceremony will take place in the historic Pauline Chapel of the Quirinal Palace in Rome, with Cardinal Maffi, Archbishop of Pisa, and warm friend of the Italian royal family, officiating. Besides the royalty of Belgium and Italy, King Boris of Bulgaria and official representatives from many other governments will be present. It will be a most impressive spectacle, such as should commemorate a marriage that is to perpetuate the Italian dynasty.

Prince Humbert and Princess Marie Jose are both in the prime of youth. The charm of love, such as that which animates every couple the world over, is added to the dignity of kingly estate. They are richly deserving of the good wishes that the world showers upon them.

DR. ENRIQUE OLAYA.

Dr. Enrique Olaya, Minister of Colombia, is about to return to his country to begin his campaign for the presidency. He was not a candidate for that office, but the political and economic situation at home convinced many leading Colombians that Dr. Olaya should become a candidate. The strength of the appeal made to him is flattering evidence of the desire of Colombians to install an enlightened and progressive administration.

The election will be held on February 9, and Colombia is a country of enormous extent. Dr. Olaya is therefore compelled to adopt novel methods of campaigning. He will arrive at Panama on January 16, and will fly thence to northern Colombia and carry on his campaign by means of an airplane. Aviation is well advanced in his country, but this is the first instance in which a presidential candidate has employed it systematically in reaching widely separated communities. Dr. Olaya will also utilize the radio in setting forth his views to his countrymen.

The fine character and great ability of Dr. Olaya have made him conspicuous in the Diplomatic Corps in Washington. He enjoys the respect and esteem of all his colleagues and of all Americans with whom he has come in contact. If the people of Colombia should elect him president the result will be an enhancement of the cordial relations that exist between Colombia and the United States.

One idea for which the Senate is indebted to the automobile industry is four-wheel brakes.

The country is fundamentally sound. If you don't believe it, tune in on the prohibition racket.

POLITICS IN LONDON

Washington Correspondence of the London Times.

The delegation * * * will go to London, it would appear, as fully prepared as is humanly possible to understand the political, equally with the technical, aspects of the questions involved. There need be no doubt that this is the desire of President Hoover. The composition of the delegation is itself significant. It will have a weight and authority in the political field comparable with that of the delegation which conducted the negotiations for the United States at Washington in 1921-22, and which carried that conference to a successful issue. In contradistinction to certain American admirals, the administration persists in the belief that Washington was a success and Geneva a failure, and this because political considerations were given their necessary place in 1921 and were dropped from sight in 1927.

There is a sense, therefore, in which every development in the international field has been designedly anticipatory of the London conference. The lifting into place of the general pact for the renunciation of war as the pillar of American foreign policy; the initiative taken by the United States in its name last July and more recently when the Russo-Chinese dispute was in question; the conversations between the President and the prime minister, and their mutual agreement that the problem of the "freedom of the seas" must now be viewed from a new angle and in a new atmosphere; Mr. Hoover's suggestion as to the free passage of food ships in time of war; the signature of the protocols at Geneva as the first step toward the adherence of the United States to the permanent court of international justice—these will be misunderstood if they are not seen steadily and whole as a contribution to the political side of the discussion and negotiation of arms limitation or reduction. This administration knows that the ink in which any technical agreement is written will fade unless it be politically mixed.

Some discussion has been caused here by a dispatch reporting a possible proposal from the British government for the abolition of battleships. Without prejudice to the President's ideas on the question, which are still unknown, it can be said that American naval officers will vigorously oppose the idea. Admirals Pratt and Jones still look upon battleships as the backbone of a fleet, and their views are supported by Capt. van Keuren, chief naval constructor, who will be among the professional advisers in London, and the vast majority of their colleagues.

AMERICA IS ALWAYS WRONG!
AMERICA IS ALWAYS WRONG!
AMERICA IS ALWAYS WRONG!
AMERICA IS ALWAYS WRONG!
AMERICA IS ALWAYS WRONG!
SOCIALISTIC-COMMUNISTIC-CAPITALISTIC-NATIONALIST
COUNT KAROLYI OF COMMUNISTIC HUNGARY
GEN. JAN C. SMUTS BRITISH PROPAGANDIST FOR WORLD COURT & LEAGUE OF NATIONS
DAVID NORTH

The Foreign Propaganda Invasion Is in Full Swing.

PRESS COMMENT.

Then and Now.

Florida Times-Union: The full dinner pail used to be the slogan. Now it's the full gas tank.

Game Where Many Lose.

Chicago News: Marrying for money is as easy a way not to get it as to gamble for it.

What Level?

Toledo Blade: We feel like offering this thought for the day, for what it is worth, if anything: To beat the devil we must keep on the level.

Passing Observation.

Cincinnati Enquirer: Complaining about your bad luck is simply broadcasting the information that you lack backbone.

On the Ground Floor.

Buffalo Courier-Express: Northwestern University, Chicago, now has a crime detection laboratory. The location is all right.

Silver Lining.

Indianapolis News: The small farm is said to be doomed, but a good many of them can be sold for nine-hole golf courses.

Won't Be Long Now.

Dayton News: New York booze is reported to be more plentiful and less dangerous, which indicates it should not be long till prohibition is popular.

Simply Frightful.

Macon Telegraph: The insurance companies, we read, are classifying bootleggers as bad risks and are trying to get rid of them. If they call a bootlegger a bad risk, what do you suppose they call his customer? Terrible?

Wild Life Preserved.

Houston Post-Dispatch: Pittsburgh has three miles of river front and wooded hills which are held sacred to petters, and where they are protected by motorcycle cops and pulled out if their cars bog down. Pittsburgh authorities are evidently of the opinion that the wild life of the country should be preserved.

Unmusical Organs.

Liberty Center Press: We try to follow all the health hints and remedies for fallen arches and double chins that we come across and recently we read that the proper way to sleep if you wanted to lengthen your years by ten or fifteen was to sleep on your back, as the organs were then in a natural position. And we tried it. But we guess all our organs must be saxophones. We'd rather not live so long as go through what we did that night.

JUST FOLKS

By EDGAR A. GUEST

BEAUTY.

In search of beauty's pomp and show
All up and down the world we go.
But distant scenes we long to see,
To those who dwell there, seem to be
As deadly dull and cold as stone.
They yearn for sights we long have known.

The city dweller seeks the farm
And dreams about the country's charm.
The farmer in his moments free
The city buildings wants to see,
He'd trade the furrows at his feet
For any common city street.

Thus up and down the world we go
Each other's stock of joy to know.
We praise the beauty of the brook
On which they long have ceased to look,
And they in turn discover grace
In what to us is commonplace.

The stranger fondly turns his eye
To gaze at scenes we hurry by
And we, enraptured, stand before
The view he cares to see no more.
Thus most of us seem not to guess
How close we are to loveliness.

(Copyright, 1930.)

The Unguided Traveler Circles Back and Drops Exhausted Where He Began.

By ROBERT QUILLEN

PICTURE life as a journey, for a journey it is.

You can blaze a new trail, as the first man did, or you can follow the charts and the sign posts left by other travelers.

Traveling pleasantly and profitably is an art. It requires intelligence, a spirit of adventure, tact, self-reliance and some skill in observation.

The stupid travel blindly. They wander aimlessly from the beaten path, meeting unnecessary hardships and dangers, or they as aimlessly follow the crowd, observing little, understanding little, profiting nothing.

The intelligent make preparations. They study maps and charts prepared by earlier travelers. They select the route that promises most at least expense. They read the travel stories of others to learn how best to deal with the people along their route. They fortify themselves with knowledge that will enable them to appreciate and understand the things they will see.

To travel without chart or knowledge or purpose is to invite countless annoyances, to live in puzzled anxiety and to exhaust energy in fruitless wandering.

Yet that is the way many thousands of people, otherwise sane, travel the journey called life.

They have no plan or purpose. They are not trying to get anywhere. They follow the crowd without thought of the way they are going, or they wander alone, dismayed and troubled, refusing to think of the dangers that surround them or the goal they will reach at the end.

Bold spirits may quit the established highway and sacrifice the fellowship of cautious men to discover new lands, and that is the way new highways are begun.

But those who would travel safely and pleasantly must follow where great and wise men have led.

There is a right and profitable way of life—a chart prepared by philosophers. To follow it intelligently is to travel joyously—free of encumbering baggage—free of fears and doubts—free and content on the open highway, enjoying fellow travelers, unhurried, confident, without anxious thought of the journey's end.

That is not an exaggeration. It is the reasonable reward of those who sanely plan their way of life and as sanely follow the plan.

It is directed energy that makes a civilization. Undirected energy achieves nothing—except destruction.

(Copyright, 1930.)

THE ONCE OVER

By H. I. PHILLIPS

BACK TO OLD IRONSIDES.

The corset is coming back! Proving that women have no real sense and that fashion is a revolving platform.

* * * *

Hourglass figures may soon bloom again, and during 1930 there is a possibility that the well-shaped and well-dressed woman will not be satisfied unless she has the contour of a bass viol, Chinese urn, or baronial hack.

* * * *

This is great news to the corset makers, who have been starving for the last ten years. They have been through a tough decade with the boyish figure, the calory-counting craze and the fashionable edict that no girl was well built if lumps showed anywhere.

* * * *

Women have been regulating their figures on the theory that a straight line was the shortest distance between two joints.

* * * *

Young girls have been shaped like buggy whips. Their mothers, ever imitative, have been going into physical declines in a mad effort to wear children's and misses' clothing and cast a minimum shadow.

* * * *

It has been a boon to the Turkish bath, massage and vegeterian interests, but a prolonged headache to owners of corset shops.

* * * *

Ever since the war women have been dodging full, dinners, skipping breakfasts and regarding three leaves of lettuce as ample lunch. It has been the great American grapefruit era. The vegetable dinner had become a symbol of female life in America. The old-time suitor brought his lady friend a box of candy, but the more recent boy friend pleased her by coming across with a basket of fresh vegetables.

* * * *

No girl ordered food without a careful calory, count and it was a rare family where milk was used except by the baby or the kitten.

* * * *

Since 1918 the potato crop had been ample in America even when it was a total failure. Markets sold butter only to women who had become discouraged and had decided to let nature take its course, double chin or not.

* * * *

But fashions run in cycles. Now curves are again in style. Hips are considered proper and even necessary. The girls are even eating rich soups and meat once more and putting sugar in their coffee!

* * * *

The back of that bedroom chair is again holding a familiar contraption. It is not a girdle. It is not a corselet. It is a corset, a real old-fashioned corset with bones, laces and everything.

* * * *

American womanhood is going to suffer again. And gosh how she loves it!

WHAT? WHAT?

Primo Carnera, Italian aspirant for the heavyweight crown, upon landing in America, looked at the skyscrapers and said, "At last a city where I can stand up!" Well, this is at least a laudable ambition.

Carnera is 6 feet 8 inches tall, weighs 287 pounds and has such enormous feet that he can use a motorcycle with side car attached on each one as a roller skate. His chances for the heavyweight crown are somewhat enhanced by the fact he knows no Shakespeare.

Senator Jones says the wisdom of the dry act is something over which the Law Enforcement Commission will have no concern. That's a great break for any commission.

A golfer who couldn't play very well has found that a bullet in his spine was responsible. Maybe that's what's the matter with the writer's form.

LETTERS TO THE EDITOR.

Bill Dwyer Recalls That W. J. Bryan Kept Silence When Candidate Cox Espoused League of Nations.

To the Editor of The Post—Sir: Some little hubbub has been created between two women—Mrs. Constance Lodge Williams, daughter of the late Senator Henry Cabot Lodge, and Mrs. Corinne Roosevelt Robinson, sister of the late Theodore Roosevelt, as to whether Woodrow Wilson or Henry Cabot Lodge was responsible for the defeat of the Versailles treaty by the Senate.

All of which depends upon the point of view.

At a meeting in New York last Saturday Mrs. Robinson asserted that "President Wilson was responsible for the defeat of the treaty because he had issued orders to Democratic senators to vote against any resolution which contained the Lodge reservations."

Mrs. Williams says: "My father was perfectly delighted and not in the least disappointed when the Senate failed to ratify the treaty."

Both women are right. Naturally Lodge was delighted and quite naturally Wilson was to blame. One's mind does not have to go very far back—to 1919—when the Versailles treaty with the League of Nations covenant was before the Senate. It is well known that these two intellectual "highbrows"—Wilson and Lodge—cordially hated each other, and because of it the treaty, through Lodge's opposition, failed to receive the necessary two-thirds vote of the Senate. And it was all because, flushed with his triumphant trip to Europe, Wilson insisted that the Senate approve the treaty without the dotting of an "i" or the crossing of a "t." The treaty could have been passed and would have been passed had Wilson accepted the Lodge reservation regarding Article X. But he was adamant and the treaty failed.

When the country learned that the covenant would give the United States only one vote out of the six in the League of Nations, which could in the future be dominated by Great Britain in world affairs, it caused resentment throughout the United States. Wilson insisted on the incorporation of the league plank in the Democratic National Convention at which Cox was nominated and the latter, despite the protests of the Bryan wing of the Democratic party, not only accepted the platform but made a special trip to Washington to consult with President Wilson regarding it. This had more to do with his overwhelming defeat in that campaign than any other factor.

The writer is betraying no secrets when he says that he advised Bryan, who was not in sympathy with the treaty, with the objectionable Article X, or with Cox's visit to Wilson and his adherence to the rejected treaty without reservations, that Cox had killed all his chances of election, and "to keep your mouth closed." Bryan's reply was: "Guess you are right, Bill, I'll keep my mouth closed." He did. Prohibition had something to do with it, too, and Cox was the worst defeated candidate who ever ran for the Presidency. W. J. DWYER.

Pension of $25,000 a Year Should Be Given to Every Retiring President.

To the Editor of The Post—Sir: Gentlemen who have occupied the high position of President of this Republic, no matter what party they belonged to, should be retired on a suitable pension, and should not be required to do any other work after leaving that office. Two good men are now our former Presidents, and $25,000 or more a year pension would be little enough for this rich country to furnish them. Such an exacting job as Chief Justice of our highest court has already incapacitated one of our former Presidents, and such tasks should be guarded against in the future, so that their declining years may be made as easy as possible. Congress could not enact a more deserving bill than one to furnish the necessary appropriation, which no doubt would be unanimously approved by every section of this great Nation. When The Washington Post suggests this measure through a letter to its editor, it further shows that its patriotism and approval is extended to our Presidents even after they leave the White House.

H. T. McCONVEY,
Washington, Jan. 7.

Should a Park Be Given Over to Communists and Other Malcontents?—Name the Park.

To the Editor of The Post—Sir: The picketing and frequent parades of communists and socialists before the White House moves me to suggest that we might profit by the example of England and set aside some one of the parks in the city where all the malcontents could gather, say on Sundays, and speak their minds to their hearts' content on any subject that was burdening their chests, as is permitted in Hyde Park in London.

However great may be my dislike of communists and certain classes of socialists, I do believe in freedom of speech within reasonable limitations, both in principle and as a sound political policy, for there is no danger in discussion, but in suppression.

If all the malcontents were permitted to meet, as suggested, much of the annoyance we have had from them would cease. They would afford much amusement to those who might care to listen to them, and there would be taken from them one of their causes of resentment and inclination to disorder. A. S. L.

Railing Needed in Front of Carnegie Library for Convenience of Crippled Persons.

To the Editor of The Post—Sir: I am wondering why some provision is not made whereby crippled persons, like myself, could make use of the many advantages furnished the public by the Carnegie Library.

If a railing in the front of the building were erected, perhaps like those of the Patent Office, I am of the opinion that many persons, like myself, would avail themselves of the opportunity to visit the library, which is now denied them. D. H. I.

CHURCHES TO PRAY FOR NAVAL TREATY

January 19 Designated for This Purpose in Britain and America.

LEADERS ISSUE CALLS

New York, Jan. 7 (A.P.).—For the success of London naval armament conference, the churches of the United States and Great Britain will observe on Sunday, January 19, a day of prayer. A call to prayer, requesting a general observance of the day, was issued today by officers of the Federal Council of Churches and the presiding officers of more than twenty denominations. In Great Britain the call will be issued by the Archbishop of Canterbury and leaders of the free churches.

Among the church officers who signed the call issued today are: Bishop Francis J. McConnell, president of the Federal Council of Churches, and Alanson B. Houghton, former Ambassador to Great Britain, who is chairman of the council's commission on international justice and good will; Alton L. Miller, of Boston, president of the Northern Baptist Convention; the Rev. Frank E. Coffin, of Columbus, Ohio, president of the General Convention of the Christian Church, and R. A. Long, of Kansas City, president of the International Convention of the Disciples of Christ.

London, Jan. 7 (A.P.).—A call to prayer for the success of the coming five-power naval conference, to be offered in the churches of England and Wales in common with those in America on January 19, was issued tonight by the Archbishop of Canterbury, the president of the National Council and the moderator of the Federal Council of Evangelical Free Churches.

"Failure to secure agreement would be a serious setback in the long and difficult road to international peace," the archbishop wrote in his letter to the churches. "Success would lift from the nations not only a heavy burden of armaments but haunting fears which these armaments express and would go far to complete the structure of security on which international peace must rest."

The archbishop concluded: "Let January 19 be a day of which the fellowship of Christian citizens may be united in prayer that, by God's blessing, the London conference may establish and strengthen the foundations of peace and good will among the nations of the world."

GEORGETOWN PLANS COSTLY DORMITORY

Continued from Page 1.

was contained in a cable from the general of the Jesuit Order, in Rome, the Very Rev. Wlodimirus Ledochowski, S. J., and forwarded from New York by the Very Rev. Edward C. Phillips, S. J., provincial of the New York-Maryland Province, in which Georgetown is located. Plans for the dormitory had been submitted to Rome for approval some time ago, and until sanction had been given the Georgetown authorities were unable to take any steps toward carrying them out.

While the further building program at the college, with the exception of the dormitory, is still in a state of formulation, President Nevils said last night that the general scheme as approved by the head of the Society of Jesus contemplates the expenditure of $2,500,000. In addition to the dormitory, it is proposed to build a recitation hall and two science halls.

Architects' plans for the dormitory will be completed about the end of this month and bids will be advertised for construction operations to begin on February 15.

The building project will be the second undertaken by Georgetown within the past year, the other having been the creation of a new campus on Reservoir road by the erection of a $1,000,000 plant for the medical-dental schools, which will be ready for occupancy on February 1. This was necessitated by the fact that these departments had long ago outgrown the old building on H street, there having been 1,700 applications for admission to the freshmen medical class, which is limited in size to 140 students.

Interest was aroused among faculty members at the dinner when he announced that the dormitory would be known as Copley Hall, after Rev. Thomas Copley, one of the earliest Jesuits of the Maryland Colony. The name was selected, Dr. Nevils said, to honor the first benefactor of Jesuit education in this country and the priest who had saved for the Jesuit order all its Maryland property at a time when it was threatened with loss.

Father Copley, a grandson of Sir Thomas Copley, was a member of an an influential English family and came to Maryland in 1637, three years after the landing of Lord Baltimore and his three Jesuit companions, Father White, Father Gravner and Brother Gervais. He had a claim to 10,000 acres of land in different sections of the colony and by sustaining that claim in the courts was able to preserve and turn it over to the Jesuits.

Copley Hall will be a five-story stone structure of Gothic architecture conforming to the Healy Building. It will be located on the west side of the athletic field, its rear windows overlooking the "college walks." Preliminary plans for the building, drawn by Emile G. Perrot, of Philadelphia, provide for 180 single bedrooms, of which 142 will have individual bath and showers.

The basement will provide space for two bowling alleys and a large recreation room. Over the recreation room on the first floor will be a smoking and lounge room. This will form an L shape wing 42 by 70 feet extending the full height of the building.

A feature of the first floor will be a chapel in rear of the center of the building over a crypt in the basement. It will have a seating capacity for 256 persons, its dimensions being 67 by 36 feet. The whole length of the dormitory will be 257 feet with a width of 83 feet.

Portland Aviator Sets Mark for Outside Loops

Portland, Oreg., Jan. 7 (A.P.).—Tex Rankin, Portland aviator, established a new world's record for outside loops today by completing eighteen loops which were accepted by a committee of aeronautic club members appointed by the president of the organization.

The record was thirteen loops.

4,000,000 Cross Into Canada.

Ottawa, Ontario, Jan. 7 (A.P.).—The department of national revenue announced today that an estimated total of 4,000,000 tourists crossed the border from the United States into Canada last year and spent approximately $300,000,000. The number of visitors broke all previous records.

LONDON NAVAL DELEGATION READY TO TAKE SHIP

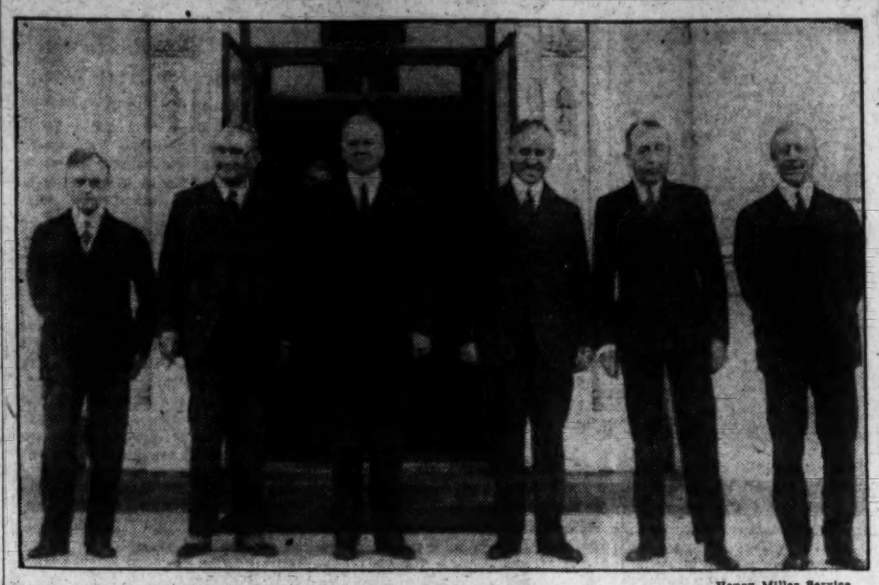

Henry Miller Service.

Right to left—Secretary of the Navy Charles F. Adams, Senator David A. Reed, of Pennsylvania; Secretary of State Henry L. Stimson, President Hoover, Senator Joseph T. Robinson, of Arkansas, and Dwight W. Morrow, U. S. Ambassador to Mexico, photographed at the White House following a breakfast conference with the President. These American delegates to the naval parley in London are seen at their final conference before sailing.

HOOVER AND ENVOYS IN LAST CONFERENCE

Breakfast at White House Marks Formal Farewell to London Group.

STIMSON QUITS CAPITAL

Continued from Page 1.

tion. Mr. Hoover considers them as a strong, capable group who, by virtue of the studies they have already made of the intricate problems, are technologists. He thinks this country has never before had a delegation better equipped technically.

His purpose in the breakfast was not to talk details, which it was not necessary to go over at this time, but to give them encouragement and assurances of complete support in any conclusions which they may reach.

For some time the administration has been slowly shifting the emphasis from the complicated and more formidable issues on auxiliary craft to the battleship in which field real accomplishment is well assured. Thus the indicated success in this category will overshadow, it is hoped, possible failures in others.

Genuine Optimism Felt.

However, there is genuine optimism among the delegates over the prospects of a complete success. As they see it, everything depends on the spirit in which the nations approach the conference, and all the preliminary indications convince them that France, and also Italy, desire an agreement accomplishing a definite understanding or limit on all classes of ships. The American delegation will avoid European issues involving land and air forces, or the proposed security pact on the Mediterranean. But this Government's offices will be proffered, if wanted, in seeking a solution of the Franco-Italian differences over parity.

It is also the aim of the American delegates to confine the conference as closely as possible to the ship issues. Accordingly, while favorable to the French idea of a supplement for the Kellogg pact, to provide, as does the Pacific four-power pact, for consultation, the American side will not inject this unless it becomes necessary.

Demands Not Inflexible.

French demands for ten big cruisers and Japan's insistence upon thirteen, assuming the United States is given nineteen, do not seriously disturb the American experts, mainly because neither demand is taken at its face value. If France and Japan were to stand out rigidly for ten and thirteen 10,000-tonners, respectively, the whole cruiser end of the conference would collapse. For the British would not agree to their proposed limit of 339,000 tons of cruisers if France and Japan were left with such comparable strength in the big cruisers. And when the British figure goes up the American tonnage goes up with it.

Complex, intertwined and ominous as the cruiser issues are, the American delegates and the President can see ground for accord, or, as the President put it today, the difficulties "are great, but they are not insuperable."

Even the battleship issue has its pitfalls. For the United States is not willing to abolish the battleship altogether or to restrict radically its size, as the British wish to do. Great Britain would cut the tonnage from the present 35,000 to 25,000, and likewise reduce gun sizes. American naval experts adamantly refuse to go below 30,000, which may turn out to be the compromise figure. That is another point due to be fought out in the privacy of subcommittee meetings during the three, four or more months of negotiation.

Will Go Full Limit.

Mr. Hoover mentioned, in yesterday's statement, that quick results could not be expected. His purpose is to anticipate reports that the conference has broken down because solutions have not been found after protracted discussion. As his success in foreign policy rests almost wholly upon this conference, he is prepared to go as far as the Senate, or Navy, will let him to get results.

The American delegation goes to London—they sail Thursday noon on the George Washington—prepared to persist to the last ditch in seeking, first of all, a binding five-power treaty limiting all classes of ships.

LONDON IS UNEASY OVER NAVAL POLICY

Continued from Page 1.

and the thirteen that Japan asks if the United States builds nineteen.

While there will be no repudiation of the parity agreement which exists in principle, a situation is therefore conceivable in which Great Britain might feel compelled, for reasons of European strategy, to insist upon the right to build more big cruisers than envisaged in the Hoover-MacDonald conversations, and this, in turn, would force the United States into a building program greater than at present is anticipated.

Prospects that the conference may result in increased rather than decreased naval budgets for some of the powers concerned causes natural alarm both because of the blow to disarmament prospects which such results would imply and the unpleasant repercussions to be expected from disappointed taxpayers, at least in this country.

Whether these fears be justified or not, the London Times has taken alarm at the apparent policy of drift here as shown by a suggestion it has put forward for the abolition of the big battleship. It suggests that while Secretary of State Stimson is right in stating that the battleship is the "core of the fleet," there is no reason why the existing monsters of 35,000 tons should not be retired and a limit of about 10,000 tons placed upon future capital ships.

Times Cites Provisional Agreement.

Implied in the Times' argument is the fear that, as matters stand, no definite conference conclusions can be foreseen excepting the parity understanding with the United States already obtained, and it is hinted, as has been previously frequently stressed in dispatches from here, that this understanding is relative and not absolute and may not in its present form survive the conference. The Times says:

"Through MacDonald and Hoover the two countries have provisionally obtained a version of parity which can be practically applied. It is conceivable that the agreement will survive the conference—or, rather, it is at the worst inconceivable it should not. It is of permanent and inestimable importance because it ends all apprehensions of a competition for sea power between the world's two leading navies. But it does not pretend to exhaust the possibilities of the conference. It will not be upset; but it may be amended, if not for the better, then for the worse, by the conference."

Fear of Weak Handling Seen.

The Times significantly adds that if the British delegation has no more than this American understanding and an "academic ambition for the scrapping of all submarines" to offer, "then it will do little to shape the work of the conference and much to disappoint those whom it represents."

Coming from an orgn which traditionally upholds the foreign policy of whatever government is in office, this is strong language, and behind it probably lie both fear or weak handling of the situation by MacDonald and a reflection of the uneasiness in British naval circles.

The Times' proposal for smaller and cheaper battleships may be defended during the discussions that will result from it as a method of rescuing the conference from the farcical outcome of increased shipbuilding by saving vast sums on future battleships.

(Copyright, 1930.)

Two Injured When Reds And Berlin Police Clash

Berlin, Jan. 7 (A.P.).—Police and communists repeatedly clashed here today during an extensive funeral procession for two noted communists. The police used their clubs while stones and coal were hurled from windows bordering the scene. Two policemen were injured and finally the police fired a number of shots in the air.

Fifty-two communists were taken to police headquarters where 43 of them, after their identity had been established, were released. The remaining ten were held under arrest.

POWERS DRAFT PACT FOR MEDITERRANEAN

Accord to Insure Peace Is Being Drawn to Be Given London Parley.

SPANISH ARE CONSULTED

Paris, Jan. 7 (A.P.).—Representatives of the interested governments tonight were engaged in drafting a Medierranean pact of nonaggression and mutual guarantees that will be submitted to the London naval conference and is expected to swing the conference on the road to success.

Spain is vitally interested in the pact and will be constantly consulted about its provisions. France and Italy, of course, are the powers chiefly interested, with Great Britain scarcely less so because of her need for keeping open the imperial trade route to the East through the Suez Canal.

The importance that France and other powers ascribe to the Mediterranean pact may necessitate inviting Spain to the London conference, at least for the political aspects touching the pact.

Would Be Less Rigid Than Locarno.

Plans at present call for a pact that will be less rigid than the Locarno accord, which guarantees peace on the Rhine, and somewhat more precise and stronger than the four-power pact negotiated at the Washington naval conference to insure peace on the Pacific Ocean between the United Sates, Britain, Japan and France.

The Locarno accord provides that Great Britain and Italy shall become guarantors of peace on the Rhine and that in case of unprovoked aggression by either Germany or France they should come to the assistance of the nation attacked.

The Mediterranean Pact; as it now is conceived, apparently, in a manner that satisfies French desires, omits the naming of specific guarantors and makes the guarantees reciprocal for all signatories.

Parley in Case of Row.

The signers of the Pacific Pact which was created as a substitute for the Anglo-Japanese alliance, undertook to respect one another's rights on insular possessions and dominions in the Pacific. If difficulties arise, the pact provides for the calling of a conference.

It is understood in Paris that an effort will be made to make the Mediterranean Pact more definite about the measures to be adopted if peace seems menaced in the Mediterranean.

The misunderstanding that hitherto existed concerning the commitments of the powers under the proposed Mediterranean Treaty apparently has been largely cleared away.

Britain Sees No Guarantee.

Great Britain no longer has the impression that she is called upon to guarantee peace in the Mediterranean and finds the pact merely a mutual engagement for nonaggression.

The Associated Press correspondent has learned here that Italy has been favoring a Franco-Italian pact to regulate questions arising between France and Italy, and that the great question remaining is whether Italy will subscribe to a general pact.

Strong hopes apparently are entertained in a number of European chancelleries that the United States will throw its influence to the support of the pact in the interests of European peace.

General Motors Polish Agent in Plane Mishap

Lublin, Poland, Jan. 7 (A.P.).—John Pawlowski, general manager for the General Motors in Poland, was seriously injured today in an airplane accident at the airdrome here. Mr. Pawlowski had flown from Warsaw and was starting the return journey when his little plane overturned.

Mr. Pawlowski was taken to the Lublin Hospital with a broken hip and cuts and bruises. His mechanic, Laudanski, died at the hospital.

CHINESE NATIONALS CAPTURE 10,000 MEN

Gen. Tang Seng-Chi, Under Disguise, Flees Toward Japanese Border.

BRIBE CAMPAIGN TRIED

Shanghai, Jan. 7 (A.P.).—Nationalist government forces have crushingly defeated Gen. Tang Seng-Chi's rebels in Honan Province, capturing 10,000 prisoners, government military headquarters announced today at Nanking. Gen. Tang Seng-Chi, disguised, was said to be seeking escape to Japan.

The government was reported a week ago trying to end Gen. Tang's rebellion by using "silver bullets." Gen. Tang, it was said, had been offered 50,000 Mexican dollars (about $17,500 gold) to rejoin the Nationalist forces. His officers and men were to have been paid in amounts from 20,000 to 2,000 Mexican dollars.

No mention was made of the "silver bullet" campaign by the government today.

Gen. Tang Seng-Chi, formerly a Nationalist government general, cooperated in his rebellion with Gen. Shi Yu-San, who led the Pukow division in mutiny and for a time menaced Nanking, the capital. This revolt also appears to have ended.

"Silver bullet," or bribery, long an important factor in Chinese military campaigns, were said to have caused the collapse last month of the Kuominchun (peoples army) rebellion in Honan and Hupeh provinces. The same method was reported to have aided the Nationalist troops in defeating the Kwangsi and Ironside division rebels when they marched close to Canton's gates in December.

Plane for World Jaunt Is Ordered

Girdling of Globe in Ten Days Goal of Wealthy Cleveland Man.

Cleveland, Jan. 7 (A.P.).—Around the world in ten days—the hope of Harry A. Husted, wealthy Cleveland manufacturer—was brought a step nearer reality today when he signed a contract for delivery of a four-motored Fokker airplane in which he intends to make the trip.

Mr. Husted announced he will start the flight from San Francisco June 15, with Hongkong as his first stop. He plans to refuel in the air while passing over the Hawaiian Islands. James Doyle, veteran flier of the Western Air Express, probably will be Mr. Husted's pilot.

Mr. Husted expects to carry a crew of four, but has given up the idea of installing bunks and cooking equipment in the plane. Most of the seats of the 32-passenger ship will be torn out and the space used for gasoline and equipment.

A powerful radio and photography equipment, including motion picture cameras, will be carried. The plane is to have a maximum speed of 100 miles an hour and will weigh, according to estimates, about 31,000 pounds when fully loaded.

Bulgaria Honors Mussolini.

Rome, Jan. 7 (A.P.).—Premier Mussolini was invested with the insignia of the Bulgarian Order of Sts. Cyril and Methodius by the grand marshal of King Boris' court today. The Italian premier asked him to present devoted thanks to the Bulgar monarch.

In the modern manner

LOUNGE rooms that you would expect to find only in a beautiful modern home. An amazing library. Fresh flowers. Hand-tufted rugs from Holland. . . . The beauty and the comfort of the new is combined with the peace of the old. . . . An ideal condition for perfect relaxation. And this is the time of year when you should seriously consider that very thing. . . . Come down to Chalfonte-Haddon Hall next week-end. Take an all-over sun bath. Or a health bath. Ride. Golf. Eat good food and plenty of it. Breathe the tonic ocean air. You'll find yourself looking on life with new eyes. . . . Let Chalfonte-Haddon Hall become a habit. Leave your car in the Motoramp garage. . . . Would you like literature?

Leeds and Lippincott Company

Chalfonte-Haddon Hall
ATLANTIC CITY

American and European Plans

They Call It Politics

By CARTER FIELD

HERBERT HOOVER is attacked considerably more than half the time by the regulars as not being a good party man and not caring anything about the "organization."

Yet along he comes without any warning, so to speak, and clears up two of the worst situations in the entire country so far as the senatorial election this year is concerned. If any regular party selection for President ever did quite such a good job making the election of Republican senators easier because of removing complications in a tactful way, the old-timers round the Capitol are not able to point it out.

There is no recollection, for example, that Warren G. Harding, choice of the senatorial oligarchy for President, did anything preceding his bye-election, in 1922, comparable with what Mr. Hoover did for the Republicans in Kentucky in clearing the path to victory in the election of a Republican senator. There is no one who remembers even that William McKinley was able to do for his party in the 1898 election such a thing as Mr. Hoover has done for the Republicans in New Jersey. Quite the contrary.

* * * *

THEODORE ROOSEVELT'S forte was stirring up trouble, not smoothing it out, while William Howard Taft sustained a terrible defeat in his one bye-election. Which takes us back to the Cleveland-Harrison days, and memories even of the old-timers are a bit vague as to political maneuvers of that era.

So bitter and personal are the politics of Kentucky, it is interesting to note in this connection that no senator of either party has ever been reelected from that State since the first Cleveland administration. For more than a generation one term has been the limit for a Kentucky senator. They do say that Ollie James could have been reelected if he had lived, but he died in his first term and thus failed to break the rule.

So that Senator Sackett was fighting an uphill battle to begin with, but this was not the real problem. Mr. Sackett might have been strong enough to win renomination. No one will know that now. It is merely opinion.

* * * *

THE simple fact is that the organization was about evenly divided between Sackett and Representative John M. Robsion, who was determined to run for the Senate against him. Gov. Sampson was backing Robsion with all the strength of the State house, and the Louisville organization, flushed with its victory at the polls last November, was backing Senator Sackett. The fight looked even from the sidelines, but that it would have engendered untold bitterness before it was concluded there is no doubt whatever. In fact, it may be stated as a certainty that if the fight had proceeded without Federal intervention, it would have created so much feeling that the election of a Democratic senator in November would have been a foregone conclusion.

President Hoover appointed Senator Sackett, as Ambassador to Germany, former Gov. Ed Morrow, another prospective candidate, was induced to continue on the Mediation Board, and, whether the original idea was that of Mr. Hoover or Chairman Claudius Huston, of the Republican national committee, there is now an excellent chance of a Republican senator being elected, for the Democrats give every indication of staging a real primary battle for the senatorship themselves, with all the limelight available for both parties centered on their scrap.

* * * *

IN New Jersey the situation is still in the making, but the most important step has been taken. Before Washington intervened the State was set for a primary battle between Senator Walter E. Edge, wettest of the wets, and former Senator Joseph S. Frelinghuysen, whose political dryness resulted in his defeat seven years ago by Edward I. Edwards. Such a primary battle would have spelled certain defeat in November, many New Jersey experts agree. Appointment of Senator Edge to the Paris embassy, and the inducing of Dwight W. Morrow, with all the prestige of his accomplishments in Mexico, to run for senator, have removed the possibility of this wet and dry fight. There are wiseacres who are predicting that Mr. Frelinghuysen will be induced not to continue with the fight. Mr. Hoover feels extremely friendly toward Mr. Frelinghuysen, it is pointed out, the former senator having been an ardent Hoover man in 1928, and having contributed liberally to the election campaign fund, especially in the South. An acceptable appointment for him would surprise no one.

(Copyright, 1930.)

Dismissal of Radio Suit Asked by Davis

Wilmington, Del., Jan. 7 (A.P.).—Word has been received from Washington that John W. Davis, attorney for the Radio Corporation of America, has filed a motion that the Federal Trade Commission dismiss the case of the commission against the Radio Corporation of America in the matter of certain restrictions in the sale of radio tubes.

The request is based on the fact that the corporation has been enjoined by the United States District Court of Delaware from putting the matter in complaint to practice.

INSURE YOUR CAR with THOS. E. JARRELL CO.
GENERAL INSURANCE
721 10th St. N.W. National 0765

SPECIAL!! Your 6 ROOM HOUSE WIRED FOR ELECTRICITY
Complete with all Fixtures and Bulbs. Call or Phone for Details.
$105
Time Payments if Desired!
C. A. MUDDIMAN & CO.
911 G St. N.W.
Phone Nat. 8140-2622

RCA
This mark of Quality
Every RCA Radiotron carries the RCA mark of genuineness. Many tubes are made in imitation of the Radiotron. Look for the RCA mark on the package and the tube.

RCA RADIOTRON
RCA Radiotrons are the Heart of your Radio Set

WOODWARD & LOTHROP
1880 GOLDEN ANNIVERSARY YEAR 1930

In Our Exhibit of Fine Persian Handicraft Are Rich Brocades

Given as

Persian Brides' Dowries

Persian ladies of wealth and fashion wore brocade waists just such as this exhibit piece of the 18th century. Every point about it bespeaks the gifted hands that made it.

A triangle of rich brocade was made into a bag for school books of wealthy little Persian boys and girls. Today we make smart evening purses from them. Fine pieces are imported in the fashionable evening-color brocades.

"Romances of Romance" . . . we might call these exquisite weaves of gold and fine stuffs. Originally they were given to Persian grooms upon the birth of their first sons, then treasured as heirlooms to be passed down generation to generation. Today, with the invasion of a new dynasty in Persia, old Persian families retrieve lost fortunes by selling them to modern merchants. Today, with their incomparable distinction, we find them lending their artistry to our homes.

See the Rare Collection Especially Procured for This Exhibit

"Persian Blues" do much toward establishing the worth of this bit of brocade, hand-woven more than 200 years ago. Seldom do we see such attention to artistic detail; the piece is a feature of the exhibit. $65.

In the Rug Section, Fifth Floor

Organized Responsibility
Use
Yellow Cabs
and
Black and White Cabs
Owned and Operated by
Brown Bros.

WE PAY 5% OR MORE *on your Savings*

Resolve to Save
Part of Your Earnings—
Start in with the new year to establish an estate by opening an account with us—One dollar is all that is required. Come in tomorrow.
Open daily 9 to 3 Saturday until noon
NATIONAL PERMANENT
Building Association
Organized 1890
949 Ninth Street N.W.
Just Below N. Y. Avenue
Under Supervision U. S. Government

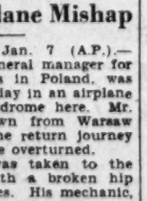

CLUBWOMEN START BOARD CONFERENCE

Child Health, Latin America to Be Key Topics Before Federation Group.

SEVERAL TEAS PLANNED

Plans for cooperation with President Hoover's White House Conference on Child Health and Protection; Latin-American cooperation and furtherance of community programs will be the keynote topics at the sessions of the midwinter board meeting of the General Federation of Women's Clubs, which opened with a reception at national headquarters at 1734 N street northwest last night.

At the reception members of the United States Senate and House of Representatives and their wives and women in executive positions in the national and local government were the special guests of honor. Mrs. John F. Sippel, national president, and the members of the board received the guests. The hostess organization is the District of Columbia Federation of Women's Clubs, of which Mrs. Edgar C. Meritt is president and Mrs. Virginia White Speel is director.

Business Sessions Today.

The regular business sessions will begin this morning and continue through Friday. This morning Mrs. Sippel will read her report. Others reading reports will be Mrs. Grace Morrison Poole, first vice president; Mrs. Eugene B. Lawson, second vice president; Mrs. Henry C. Taylor, recording secretary; Mrs. H. G. Reynolds, treasurer; Mrs. William H. Purdy, finance chairman; Mrs. Frederick G. Smith, membership chairman; Mrs. Robert J. Burdette, chairman of the board of trustees, and Mrs. Edwin Bevens, junior membership chairman.

The topic this afternoon will be "The American Home," led by Mrs. John D. Sherman, chairman. Those reporting for this department will be Mrs. Josephine L. Pierce, Mrs. May Dickinson Kimball and Mrs. Joseph C. Gawler.

Reports will also be heard on the convention plans for the biennial convention to be held in June in Denver by Mrs. William N. Harder and Mrs. Eugene B. Lawson. Mrs. Ben Hooper will report on the work of the international relations committee.

(Special Service Arranged.)

A special service has been arranged at the Washington Cathedral at 5:15 p. m. in the Bethlehem Chapel for the members of the board. A special tour of inspection of the Cathedral and grounds has also been arranged.

Miss Matilda Heuser, soprano, will sing a group of American songs at the meeting tonight.

Tomorrow morning will be devoted to the discussion of the educational program of the Federation, led by Dr. Aurelia H. Reinhardt, chairman.

The afternoon will be "play afternoon" with many teas and entertainments arranged for the board members. A tea will be given at the Mayflower by Mrs. Louise M. Didson, of the Republican national committee, from 2 to 3:30 and Mrs. Virginia White Speel will give a tea in honor of the President and officers and directors at 1755 N street northwest, from 5 to 6:30. Dr. L. S. Rowe, of the Pan-American Union, will be the speaker tomorrow night.

Legislation Up Friday.

Friday morning there will be a discussion of the legislative program of the Federation led by Mrs. Clarence Praim, chairman. The resolutions will be presented by Mrs. Walter W. Seymour.

Dr. Ray Lyman Wilbur, secretary of the Interior, will speak on the White House Conference Friday afternoon. Friday evening Representative Ruth Bryan Owen will be the speaker.

An extra meeting will be held Saturday morning for the discussion of prison reorganization as a result of the Hawes-Cooper act.

Apiarists Asked to Aid In National Bee Census

(Associated Press.)

An appeal to all owners of bees to assist the census-takers in taking a country-wide bee census is being made by J. I. Hambleton, in charge of the bee-culture division, of the Department of Agriculture.

City bees as well as country bees, and bees that live in the country but whose owners live in the city, are to be counted this 1930 decennial census. City-owned bees will be listed as "live stock not on farms and ranges," by consent of the Bureau of the Census.

This addition to the census schedule was hailed by Hambleton as "an important victory" for the bee-keeping industry in a field where everybody is trying to get questions asked. He declared that never before in history has apiculture had such an opportunity to take stock of itself, and that if reliable figures are not furnished in 1930, the industry will have to wait another ten years without knowing how many bees are busy, and how much honey is produced.

Former Servant Gets $10,000,000

Savin, Retired Stock Broker, Bequeaths Huge Sum to Fourth Wife.

White Plains, N. Y., Jan. 7 (A.P.).—Frank W. Savin, retired member of the New York Stock Exchange, left virtually his entire fortune estimated at about $10,000,000, to his fourth wife and former chambermaid, according to the terms of his will filed here today.

The widow, a middle-aged Czechoslovakian, was left the entire estate except two bequests of $3,000 each to Mr. Savin's former employes in his New York office and a life annuity of $2,400 to a 10-year-old girl whom he adopted several years ago. Included in the estate is the mansion on the outskirts of Port Chester, where she served for seventeen years as a maidservant before becoming its mistress. Mr. Savin married her in 1927.

Explaining in his will that he had already provided for them by cash settlements, Mr. Savin left nothing to his son, Frank W. Savin, jr., and his daughter, Mrs. Josephine W. Sargent. He did not mention at all an adopted son, Charles Ely Monroe, middle-aged brother-in-law of his third wife.

Kidney Operation Seen for Tunney

X-Ray Photographs Taken, Billy Gibson Asserts; Gene Aids Walpole.

New York, Jan. 7 (N.Y.W.N.S.).—While Gene Tunney stood on the platform in Town Hall this afternoon and helped Hugh Walpole, English novelist, scribble on flyleafs presented for autographing in too great profusion by an enthusiastic audience of women, announcement went out to the press that the former heavyweight champion may have to undergo an operation for removal of a stone from one of his kidneys in a few weeks.

This announcement was made by Billy Gibson, Mr. Tunney's former manager. X-rays have been taken, he said, and if they show a stone has formed an operation will be performed. The ailment is not the result of body blows received by the retired pugilist during his ring career, according to Mr. Gibson.

Mr. and Mrs. Tunney, along with 1,500 women members of the League for Political Education, heard Mr. Walpole lecture on various aspects of the novel. After the lecture the press for autographs was so great that Mr. Tunney volunteered his services to help stem the crowd, and incidentally aided in the autographing, inscribing the books which he managed to divert: "Gene Tunney—for no reason whatever."

FORMER NAVY ACE AND FIANCEE

Associated Press Photo

Many of the West's most famous pilots will attend the wedding January 18 of Virginia Sullivan, a writer, and Lieut. D. W. Tomlinson, former Navy aviator.

Crippen Detective Is Dead in England

First to Use Radio to Catch Fugitives at Sea; Was Quaint Figure.

London, Jan. 7 (A.P.).—Frank Froest, former Scotland Yard detective, who was said to have made the first use of radio in a transatlantic case, died today at the age of 73 years after an operation. At one time he was superintendent of the criminal investigation department and was known as "the man with the iron hand."

Some of his most sensational work was in connection with the capture of Dr. Hawley H. Crippen, who was executed for the murder of his wife in 1910. Froest learned that the physician was on the Steamship Montrose bound for Canada with his secretary, Ethel Le Neve, who was dressed as a boy. Froest brought into use the newly developed radio and the pair were detained in Canada until an inspector from England arrived.

Froest resembled more the farmer than the detective of fiction or melodrama. In the years of his retirement he was an ardent follower of country pursuits.

To Baltimore

Hourly Express Motor Coaches

6:45 A. M., then 8:00 A. M. to 8:00 P. M., 9:30 P. M. and 12:00 Midnight.

one way $1 - round trip $1.75

6 Motor Coaches Daily to PHILADELPHIA

one way $3.50 - round trip $6.50

Connecting at Philadelphia for Atlantic City

NEW YORK

one way $5.50 - round trip $9.90

For timetables and information Telephone—Metropolitan 1312

Ticket Office and Waiting Room UNION BUS DEPOT 1336 New York Ave., N.W. (Also stop at Hotel Willard)

MITTEN TOURS

(People's Rapid Transit Co., Inc.) Owned by Pennsylvania R. R. and Philadelphia Rapid Transit Co.

EDWARDS TO HELP WET CAMPAIGNERS

Continued from Page 1.

guardsmen implicated in stealing and drinking liquor from a seized rum-running boat struck a snag today.

Charges Are Delayed.

Delay in preparing charges as prescribed by Government regulations prevented the court from hearing any of the 29 cases still before it, and it turned its attention to consideration of a guardsman who deserted, but not in connection with the Flor del Mar affair.

Hope was expressed, however, that the charges would be ready tomorrow.

Thirty-nine men were involved as a result of the hurried unloading of the Flor del Mar's cargo of whisky and ten already have pleaded guilty to intoxication. They were aboard their ships today awaiting a review of their sentences, not made public by officials in Washington.

Meanwhile patrol boats and destroyers were out in the coastal water of New England hunting for other liquor smuggling craft which might be attempting to make shore.

150 Vessels Off Coast, Claim.

At least 150 rum vessels comprise "rum row" off the New England coast, according to Capt. H. H. Wolf, commander of the destroyer force. This number, he said, includes only those regularly engaged in the illegal traffic and not those "who take a chance now and then."

The fleet, he said, consists of the mother ships, which transport the contraband from foreign ports, and the smaller boats, such as speed boats and fishing sloops, which take the liquor from the mother ships and make a dash for land under cover of darkness.

Although it had been announced that the CG-290, which had fired on the Black Duck December 29, killing three smugglers, would remain in port here until after all investigations were completed, it was revealed today that the boat, commanded by Boatswain A. C. Cornell, had been out on patrol duty and returned yesterday.

Persia Purchases Firearms.

Vienna, Jan. 7 (A.P.).—The Persian government was reported today to have contracted with a Czechoslovakian arms factory to furnish several hundred machine guns and many thousands of rifles for the Persian army. The value of the contract was given as $3,000,000.

PROHIBITION DEBATE BREAKS LOOSE IN LOWER CHAMBER

Continued from Page 1.

tilleries for the manufacture of the first medicinal rye whisky since 1921.

Not Being Enforced, Says LaGuardia.

LaGuardia, in the first speech on prohibition since Congress returned from the Christmas holidays, said the "law is not being enforced for the simple reason that it can not be enforced."

Deploring what he called the condition of the Coast Guard, which ten years ago, he said, was one of the finest branches of the Government service, the New Yorker asserted that "what prohibition has done to the Coast Guard, it will do to the Department of Justice within a very short time after that department is cursed with the duty of prohibition enforcement."

On the same day that the Black Duck was captured, he charged, members of the Coast Guard "got crazy drunk at New London, Conn." Thirty-nine members of the Coast Guard, he added, had been found purloining part of every seizure of liquor made by them. Some of the liquor seized from the Black Duck, he continued, "was in turn sold by members of the Coast Guard who consumed some themselves."

Thefts of Liquor Denied.

Beedy said that the liquor drunk by some of the Coast Guardsmen was from the Flor del Mar, a British boat which was seized the same day as the Black Duck.

He said he understood that ordinary seamen who were nevertheless "red-blooded American boys, stood for hours on that cold December night unloading this liquor," and that some of the "gobs, to relieve themselves from the cold and suffering, opened a bottle and drank something out of it." He added that two of the boys took some of the liquor with them and got into trouble on shore.

Beedy denied reports that officers in the Coast Guard had stolen liquor and said they had been slandered. He said the Coast Guard had broken up a string of ships which had formed a rum ring and now the vessels were scattered along 10,000 miles of coast.

LaGuardia Cites Record of Seizure.

Attacking the Coast Gaurd for what he called "rushing into print" to justify the recent killing of the three men on the Black Duck, LaGuardia said the record "was bare of facts showing that the Black Duck had refused to heave to or was in actual flight."

Representative Beedy said it would be easier for the Coast Guard to say "we did not see those ships." He contended that attempts were being made to break down the morale of the Coast Guard and added that "no doubt the rumrunners think that before long these boys will be sick of being accused of being murderers and will suspend their vigilance."

"What will you do?" Beedy asked his colleagues. "Admiral Billard, commandant of the Coast Guard, says, 'I can send a telegram to those boys tomorrow telling them not to fire on a motor boat under any circumstances.' This is the crux of the enforcement problem. What would you have them do?"

Statement Wins Applause.

This statement was applauded by members on both the Democratic and Republican sides of the House.

"I believe the prohibition officials and the Coast Guard of this country will be permitted to make an honest and conscientious attempt to enforce prohibition," Beedy added.

Representative Schafer (Republican), Wisconsin, a wet, introduced a bill to amend the law under which the Coast Guard is authorized to fire on vessels which refuse to stop for inspection. The measure would provide that the Coast Guard fire on ships only in self-defense.

He also introduced a bill to make it a felony for any prohibition agent to search any private dwelling without a search warrant.

Gifford Would Like Statement.

After Mr. Beedy had completed his discussion before the House, Representative Gifford (Republican) Massachusetts, in whose district two of the young men killed on the Black Duck lived, said he would like a statement from the Coast Guard saying "that they at least deplore and deplore very much that such a massacre could have taken place under such conditions, and at the same time say if they want to, that they fully intend to carry out the provisions of the law."

Mr. Beedy said rumrunners should not be shot down recklessly, "but we have gither got to enforce this law or we might as well throw up our hands."

"The only way to do this," he said, "is to make those people understand that we mean business, and in a law passed since I have been a member of this House, a method was provided for enforcing the provisions of the prohibition law."

Quotes Law on Case.

The Maine representative then cited the law under which the Coast Guard is empowered to "use all necessary force to compel compliance" to laws pertaining to prevention of smuggling.

"If a rumboat defies the command of a Coast Guard officer to stop and permit a search and starts to escape," Mr. Beedy continued, "then it is time for the officer in charge of that boat to command that they fire on that boat and attempt to disable her, without, if possible, injuring anybody. But if she attempts to escape or maneuver herself into such a position—knowing this is a United States Government boat—that she is within range of their guns, then, the members of this House, sworn to uphold the Constitution and to defend it against its enemies, must make these boys know that if they do their duty a majority of the members of Congress and the people of the United States are behind them to a man."

Applause followed this declaration.

The PALAIS ROYAL Downstairs Store

Every Dress a New Model

Simply Amazing Values at the Price!

Extraordinary Purchase of New 1930 SPRING DRESSES

in Which the Styles and Values Are Those of $16.50 to $19.50 Dresses

Japanese Prints!
Rich Silk Crepes!
Sheer Georgettes!
Fluttery Chiffons!
Other New fabrics!

On Sale Today 9:15

New High Shades!
Brilliant Polo Reds!
Jade Moon Greens!
Capucine Colorings!
And other new colors!

Our buyer bought these dresses so advantageously we sincerely believe they are the smartest values we have been able to offer this season. Today's curtain rises upon 800 smart new early spring dresses that take part in a most dramatic sale—dramatic because of the price of the dresses—$10—dramatic because even though the price is low, every dress is crisply fresh, sparklingly new, embraces the newest style details and is a glorious silhouette of TODAY!

$10

Here are fashions that are absolutely new. Here are marvelously smart dresses with all those little details that you find only in higher-priced models. The colors are exquisite—the silks not only new, but of beautiful quality—heavy silk crepes in plain colors, prints of gorgeous colorings, fine chiffons and georgettes. The models sketched give you some idea of the new styles—the new necklines, the new tucked and shirred and draped effects, the new silhouettes, the new sleeves, the new lengths. But there are hundreds more, just as lovely, not sketched.

Dresses For Every Daytime Occasion---Dresses For Misses, Young Women and Women---
Sizes 16½ to 24½---From 12 to 44. Newest Styles! Superb Qualities! Extraordinary Values!

Downstairs Store

Surgeons insist on *Vita-Minutes* *for their most important work*

It's during the Vita-Minutes that body and mind are at their best—and Vita-Minutes are used to the help of both surgeon and patient

Did you ever wonder about that—about why all but emergency operations are performed during the early-morning hours?

The reason is because those hours are made of Vita-Minutes. Both surgeon and patient are more rested, more fit, after a night's sleep than after a day's routine. Both hands and nerves are steadier; brains work faster; decisions are made more quickly, acted upon more surely.

Well, these same things are true in everyday life. Everybody starts a day with more energy, a keener mind, a more rested body. It's the tritest truism to say that a night's rest builds up, and a day's work tears down; but truisms, however trite, deserve to be recognized.

The application, in this case, is of high and far-reaching importance to advertisers. Merchants and manufacturers make heavy investments in newspaper advertising—and they may well profit by what surgeons and hospitals know so well. A message read during the Vita-Minutes makes a deeper impression, a more influential suggestion, than one of equal appeal which is read at any other time of the day. There's the truism again: rested minds are better than tired ones.

The advertiser in the Washington market addresses Vita-Minutes minds by using The Post. He *sinks* his buying suggestions, if he is making wisest use of his space, into minds that are refreshed and eager and quick to make decisions. Every day's sales, in every line of merchandise, are directly influenced by the advertising which appears in that morning's Post.

Those are statements which may suggest that you ask The Post to prove them. The proof is here, and waiting. The Post knows this market; knows the number; location and buying power of homes into which it goes; knows the history of many and many an advertising campaign in this territory. And all those facts are very much at your disposal.

THE FIRST THING IN THE MORNING

The Washington Post.

THE CAPITAL'S GREATEST NEWSPAPER

WASHINGTON'S FINEST MEN'S WEAR STORE

OUR GUARANTEE
Money Back, if you find you can duplicate these clothes values for less elsewhere, or for any other reason

Clearance Sale!

HART SCHAFFNER & MARX

SUITS and OVERCOATS

$40 Values
$32

$50 Values
$37

$60 Values
$43.50

$75 Values
$57

No Charge for Alterations

Raleigh Haberdasher
1310 F Street

Could Not Sleep Either Day or Night. Healed by Cuticura.

"I was troubled with pimples that were scattered all over my face. They bothered me a great deal so that I could not sleep either day or night. The pimples were hard and when they festered they were very sore. They troubled me about six months

"I began using Cuticura Soap and Ointment and they helped me, and after using two cakes of Cuticura Soap and two boxes of Cuticura Ointment I was completely healed." (Signed) Ben H. Metten, 808 W. Jefferson St., Louisville, Ky., June 26, 1929.

Soap 25c. Ointment 25 and 50c. Talcum 25c. Sold everywhere. Sample each free. Address: "Cuticura Laboratories, Dept. H, Malden, Mass."

ZONING COMMISSION SETS HEARING DATES

Schedule of Three Sessions Annually to Remain in Force Here.

WILL BEGIN FEBRUARY 5

The Zoning Commission yesterday decided to adhere to its proposed schedule of three public hearings a year to consider zoning changes.

The plan was adopted by the commission as a move to stabilize zoning in the District. Under the practice which has been followed in the past the commission has held public hearings whenever a number of requests for zoning were filed.

This, Zoning Commission officials feel, has led to an instability of zoning of property and has tempted owners and purchasers to seek constantly to bring about changes in existing zoning of property.

Hearing Dates Are Set.

The first public hearing at which zoning changes will be considered, under the new program, will be Wednesday, February 5. Hearings are to be held on the first Wednesday in February, June and October of each year.

Announcing the decision of the commission Maj. D. A. Davison, Assistant Engineer Commissioner and executive officer of the commission, said that the commission would stand ready at all times to consider emergency developments which might arise between the stated public hearings, but that these interim hearings would be held solely for the purpose of considering emergency matters.

The Operative Builders Association opposed the three-hearings-a-year program of the commission when it was proposed.

Garage Plan Considered.

The commission decided to re-advertise and consider at its next public hearing the proposal providing for garages in apartment houses in residential districts. No repairs would be permitted in such garages under the provisions of the suggested amendment to existing regulations.

Alterations "made wholly within the outside walls" of nonconforming dwellings may be made, provided the premise is continued in use as a dwelling, under amendment which was approved by the commission yesterday.

The commission granted a change in the zoning of a parcel in the vicinity of Fort Dupont, where it is proposed to erect a wireless tower for the sending and receiving of news messages. The request was made by the Press Wireless, Inc. The commission changed the property from residential to first commercial A area, 40-foot height limit. It had been requested to zone it C area.

Today and 44 Days More Before Washington's Birthday to Serve and Enjoy

OUR FAMOUS
GREEN BAG COFFEE
Per Lb., 35c
"On the Table of Those Who Know."
Sanitary and Piggly Wiggly Stores

Fifth Ave. Fashions
NEW YORK

A PRINTED wool crepe for the school age of 6, 8, 10, 12 and 14 years that so perfectly expresses the new mode.

It just ripples into fashion with its full flaring circular skirt, flat hips, higher waistline, seaming at front and back of bodice, with becoming round bow-tied neckline, of plain blending shade crepe.

The long sleeves are gathered into narrow cuff bands, a most practical idea for classroom.

Style No. 8253 would make any little girl happy to be its proud wearer.

It is very effective in self-checked featherweight tweed in soft cocoa brown shade with neckline band, waistband and cuffs cut on the bias of the fabric.

Navy blue wool crepe with vivid red trim is smart, with the seaming at front and back of the bodice piped in the red crepe.

Bottle green wool jersey self-trimmed, tweed-like cotton print in yellow-beige and brown with plain brown, wool challis print in French blue and bois de rose tones with plain blue shade, ombre striped knitted wool jersey weave with the stripes running horizontally, geometric print in wool jersey in rust brown tones and nile green chambray, with white pique are sturdy combinations for classroom.

For dressy occasions it is decidedly unusual in orange-red crepe de chine, printed sheer velvet in Spanish red tones or nautical blue flat silk crepe.

For a Lucille Lorraine Pattern of this model, send 15 cents to Style Bureau Washington Post, 259 Fifth avenue, New York City.

Inclosed is 15 cents. Please send to

Write name clearly

Street and Number

City State

Pattern No. ..... Size.....

DAILY WEATHER REPORT

TODAY'S SUN AND TIDE TABLE

		A.M.	P.M.
Sun rises	7:27 | High tide...	1:29	2:10
Sun sets...	5:02 | Low tide...	8:01	8:50

WEATHER CONDITIONS.

U. S. Dept of Agriculture, Weather Bureau, Washington, Tuesday, Jan. 7—8 p. m.

Forecast—For the District of Columbia: Cloudy, with mild temperature, followed by rain Wednesday afternoon or night and on Thursday; colder Thursday; gentle southerly winds Wednesday.

For Maryland: Cloudy, with mild temperature, followed by rain Wednesday afternoon or night and on Thursday; colder Thursday; moderate south and southwest winds Wednesday.

For Virginia: Cloudy, with mild temperature, probably followed by rain Wednesday afternoon or night and on Thursday; colder in west and north portions Thursday; moderate southerly winds.

The disturbance that was central over California Monday night is advancing slowly eastward, with center over northern Arizona, Flagstaff, 29.58 inches, and pressure remains low over the Rio Grande Valley, and relatively low from eastern Texas northeastward to the Gulf of St. Lawrence. Another disturbance is moving quite rapidly southeastward over Alberta, Calgary, 29.82 inches, and still another is approaching western Alaska, St. Paul, 29.08 inches. Pressure remains low from Hudson Straits eastward and northeastward over the Greenland-Iceland area. It is high elsewhere over North America and the western Atlantic Ocean, with centers as follows: Dawson, Y. T., 30.78 inches; Sable Island, N. S., 30.58 inches; The Pas, Man., 30.42 inches, and Rapid City, S. Dak., 30.46 inches. This pressure distribution has been attended by precipitation within the last 24 hours over nearly all sections from the Pacific Coast eastward to the Appalachian Mountains. The precipitation was in the form of rain in the Pacific States and from the lower Lake region southwestward to the west Gulf States and snow or sleet from the plateau region eastward to the lower Missouri Valley and the upper Lake region. The rainfall was heavy in portions of Arkansas, extreme western Tennessee and northwestern Louisiana, Little Rock, Ark., reporting a 24-hour amount of 3.16 inches and Memphis, Tenn., 3.10 inches. The temperature has continued to rise in the Atlantic States and the Appalachian region, but it has fallen decidedly from the Lake region southwestward to central Texas and eastern New Mexico.

Precipitation will occur quite generally over the Washington forecast district, except the Florida peninsula, within the next 36 hours. It will be in the form of rain in the Atlantic States, and rain, possibly mixed with sleet or snow, in the Ohio Valley, the lower Lake region, Tennessee and northern New York, and northern New England. The temperature will fall in the Ohio Valley, the lower Lake region, western Tennessee, northern New York, and northern New England Wednesday, and probably in the Appalachian region and the Middle Atlantic and North Atlantic States during Thursday.

Local Weather Report.

Temperature—Midnight, 40; 2 a. m., 39; 4 a. m., 38; 6 a. m., 38; 8 a. m., 37; 10 a. m., 46; 12 noon, 52; 2 p. m., 58; 4 p. m., 59; 6 p. m., 56; 8 p. m., 54; 10 p. m., 51. Highest, 61; lowest, 36.

Relative humidity—6 a. m., 93; 2 p. m., 82; 8 p. m., 85. Rainfall (8 p. m. to 8 p. m.), none. Hours of sunshine, 4.8. Per cent of possible sunshine, 53.

DEPARTURES FROM NORMAL.

Accumulated excess of temperature since January 1, 1930, 76 degrees. Excess of temperature since January 1, 1930, 78 degrees. Accumulated deficiency of precipitation since January 1, 1930, .70 inch. Deficiency of precipitation since January 1, 1930, .70 inch.

Flying Weather Forecast.

Forecast of flying weather for January 8, 1930:

Washington, D. C., to Long Island, N. Y.—Increasing cloudiness Wednesday; slight risk of rains in afternoon; moderate to fresh southerly winds at surface; fresh southerly at 1,000 feet and strong southwest at 5,000 feet.

Washington to Norfolk, Va.—Increasing cloudiness Wednesday; slight risk of light local rains in afternoon near Washington; gentle to moderate southerly winds at surface; fresh south at 1,000 feet and strong south or southwest at 5,000 feet.

Washington, D. C., to Dayton, Ohio—Rain Wednesday, possibly mixed with sleet in Ohio; moderate southerly winds near Washington and moderate north or northeast near Dayton at surface; fresh south or southwest at 1,000 feet and strong southwest at 5,000 feet.

Temperatures and Precipitation.

Temperatures and precipitation for 24 hours ended Tuesday, 8 p. m.

	Highest	Lowest Mon. night.	Tues.	Rain or snow fall.
Washington, D. C.	61	36	54	
Asheville, N. C.	56	46	56	0.03
Atlanta, Ga.	64	48	60	....
Atlantic City, N. J.	54	44	46	....
Baltimore, Md.	58	38	52	....
Birmingham, Ala.	70	56	66	....
Bismarck, N. Dak.	—6	—18	—10	....
Boston, Mass.	44	32	32	....
Buffalo, N. Y.	50	50	44	0.40
Chicago, Ill.	24	22	24	0.34
Cincinnati, Ohio	56	54	54	0.60
Cheyenne, Wyo.	20	8	14	0.08
Cleveland, Ohio	56	52	34	0.70
Davenport, Iowa	16	4	18	0.06
Denver, Colo.	18	12	14	0.08
Des Moines, Iowa	6	—2	10	....
Detroit, Mich.	48	44	32	0.26
Duluth, Minn.	4	—10	—8	....
El Paso, Tex.	58	46	52	....
Galveston, Tex.	66	60	62	0.06
Helena, Mont.	2	—18	—6	....
Indianapolis, Ind.	52	52	34	0.84
Jacksonville, Fla.	74	58	62	....
Kansas City, Mo.	12	6	10	0.36
Little Rock, Ark.	60	58	44	3.16
Los Angeles, Calif.	54	42	52	0.58
Louisville, Ky.	58	56	56	0.60
Marquette, Mich.	14	14	10	0.06
Memphis, Tenn.	64	56	46	3.10
Miami, Fla.	74	70	72	0.10
Mobile, Ala.	68	56	62	....
New Orleans, La.	74	62	68	....
New York, N. Y.	60	42	54	....
North Platte, Nebr.	12	—2	12	....
Omaha, Nebr.	6	—4	6	....
Philadelphia, Pa.	60	44	54	....
Phoenix, Ariz.	50	46	46	0.01
Pittsburgh, Pa.	62	52	60	0.01
Portland, Me.	48	38	46	....
Portland, Oreg.	34	26	32	....
Salt Lake City, Utah.	28	16	28	....
St. Louis, Mo.	22	22	20	0.84
St. Paul, Minn.	4	—8	4	....
San Antonio, Tex.	72	60	70	....
San Diego, Calif.	54	48	50	0.40
San Francisco, Calif.	50	38	48	0.06
Santa Fe, N. Mex.	42	30	36	....
Savannah, Ga.	72	54	68	....
Seattle, Wash.	32	24	30	....
Springfield, Ill.	18	16	18	0.26
Tampa, Fla.	76	56	68	....
Toledo, Ohio	50	30	32	0.68
Vicksburg, Miss.	70	52	68	0.21

FILM TIME TABLES

Feature pictures are presented on the following schedules at the theaters named:

Palace—"It's a Great Life," at 10:30 a. m., 11:40 a. m., 2:14, 4:50, 7:26 and 9:32 p. m.

RKO-Keith's—"Love Comes Along," at 11:30 a. m., 1:40, 3:30, 5:40, 7:30 and 9:30 p. m.

Earle—"The Painted Angel," at 11:35 a. m., 1:40, 3:50, 5:35, 7:40 and 9:45 p. m.

Rialto—"Hell's Heroes," at 11:45 a. m., 1:45, 3:45, 5:45, 7:45 and 9:45 p. m.

Metropolitan—"Show of Shows," at 10 a. m., 12:15, 2:32, 4:49, 7:06 and 9:23 p. m.

Fox—"Hot For Paris," at 11:53 a. m., 2:35, 4:40, 7:50 and 9:55 p. m.

Columbia—"Condemned," at 11:20 a. m., 1:20, 3:25, 5:25, 7:30 and 9:35 p. m.

Tivoli—"The Mighty," at 2:35, 4:20, 6:10, 7:55 and 9:45 p. m.

Ambassador—"Rio Rita," at 5, 7:12 and 9:24 p. m.

Maryland Democrats To Hold Dinner Tonight

Democrats from throughout Maryland will gather tonight in Baltimore for the harmony dinner at the Concord Club, the oldest Democratic club in the State. Gov. Ritchie and Jouett Shouse, chairman of the Democratic national executive committee, will be the principal speakers.

While the dinner will not be the actual launching of the forthcoming campaigns, it will in many ways set politics buzzing.

TROUSERS
To Match Your Old Coats
EISEMAN, 7th & F

PSORIASIS
IT IS UNNECESSARY TO SUFFER WITH THIS DREADFUL SKIN DISEASE. I SUFFERED FOR YEARS. WRITE R. S. PAYNE, 234 E. 2nd ST., COVINGTON, KENTUCKY.

"Radio Joe" and His
"BUDGET BOYS"
on
WMAL Every Wed. at 7:30
(See Wed. Post for Program.)

SAVE MONEY ON STORAGE
SMITH'S FIRE-PROOF STORAGE
LONG-DISTANCE MOVERS
AGENTS ALLIED VAN LINE
RUGS DUSTED OR CLEANED
CRATE AND PACK BY EXPERTS
1313 U ST. PHONE NORTH 3343

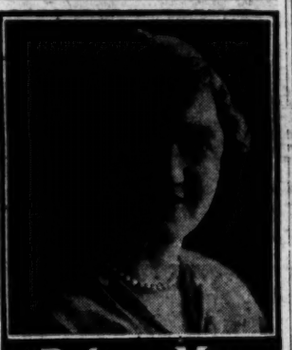

"Before My Baby Came"

"Lydia E. Pinkham's Vegetable Compound puts new life into me and makes my work in the store and in the house easier. I took several bottles before my baby came and am always singing its praises to my friends. I recommend it for girls and women of all ages. It makes me feel like life is worth living, my nerves are better and I have gained pep and feel well and strong."—Mrs. A. R. Smith, 808 S. Lansing Street, St. Johns, Michigan.

Lydia E. Pinkham's Vegetable Compound
Lydia E. Pinkham Med. Co., Lynn, Mass.

AMUSEMENTS AMUSEMENTS

Stanley-Crandall Theaters.
(Direction Warner Bros.)

EARLE 13th Below F
LAST 3 DAYS
BILLIE DOVE
With Edmund Lowe in
"THE PAINTED ANGEL"
A First National And Vitaphone Picture

METROPOLITAN
LAST THREE DAYS!
SHOW OF SHOWS
Warner Bros. Vitaphone Technicolor Hit Of Hits With 77 STARS

COMING METROPOLITAN SATURDAY
JOHN BARRYMORE
The Greatest of Actors in His First Talking Picture.
"GENERAL CRACK"

FOX
F AT FOURTEENTH ST.
LAST 3 DAYS
William Fox Presents
VICTOR McLAGLEN
in another swell bedtime story
"HOT FOR PARIS"
aided and abetted by
EL BRENDEL and FIFI DORSAY
in this all-talking Fox Movietone laugh riot

The Stage Offers the New Sensation in Musical Entertainment
HORACE HEIDT
and His
CALIFORNIANS
a Fanchon & Marco idea

SATURDAY
JANET GAYNOR
In Her Gaiety Theater (N.Y.) Success
"CHRISTINA"

3 reasons for action
1 JANE COWL
America's Loveliest Star
who you remember from "Smilin' Through," "The Road to Rome," "Romeo and Juliet" and other successes.
2 Her latest N. Y. Success
"Jenny," a comedy of the present day which will delight her thousands of admirers in Washington. It has romance (the kind women want and seldom get), and laughs.
3 Direct from the Booth Theater, N. Y.
with the same fine company, headed by Guy Standing.
NEXT WEEK—at POLI'S
Seats Today—Don't Delay
Nights, 50c-$3; Sat. Mat. 50c-$2.50. Thurs. (Pop) Mat. 50c-$2.

R-K-O
KEITH'S
Greater NOW than in "RIO RITA"
BEBE DANIELS
SCREEN'S MOST SENSATIONAL SINGING STAR IN HER GREATEST SONG-DRAMA TRIUMPH...
"LOVE COMES ALONG"
with LLOYD HUGHES and EDMUND LOWE
DIRECTED BY GUSTAV ERIAN

LOEW'S JANUARY FESTIVAL
LOEW'S PALACE
NOW PLAYING
A Metro-Goldwyn-Mayer Picture
THE DUNCAN SISTERS
in a riot of laughter
"It's a Great Life"
with LAWRENCE GRAY
—ON THE STAGE—
AL EVAN (ONE) (WEEK) IN A LOEW PRODUCTION 'Oddities'

LOEW'S JANUARY FESTIVAL
LOEW'S COLUMBIA
HELD OVER 2ND WEEK
A United Artists Picture
RONALD COLMAN
as a convict who stole the warden's wife in
CONDEMNED
(ALL TALKING) with
ANN HARDING
LOUIS WOLHEIM
ADDED ATTRACTIONS

MME. SIGRID ONEGIN
CONTRALTO
Constitution Hall, Sat.-Eve., Jan. 11—8:15
Seats Mrs. Gregne's Bureau, Droop's, 1300 G St.—District 6493.

POLI'S
Mon., Jan. 13, 4:30
LUCREZIA BORI
Prima Donna Met. Opera
Seats Mrs. Gregne's Bureau, Droop's, 1300 G St.—District 6493.

NATIONAL
Nights, $1.00 to $3.00 Tonight at 8:15 Mat. Sat. $1 to $2.50
Seats at Box Office for all Remaining Performances
FAREWELL TO THE STAGE
WILLIAM GILLETTE IN "SHERLOCK HOLMES"
Dir. A. L. Erlanger & Geo. C. Tyler
Next Week Seats Thurs.
GEO. M. COHAN
in his new American Play
"GAMBLING"
Direct from 7 months run on Broadway with original New York Cast

National Fellowship Club's
DANCES
(INFORMAL)
Wed. 9 to 12—50c
Sat. 9 to 1—75c
PHIL O'BRIEN'S BAND
THE CITY CLUB
1320 G St.

The Wonder Hotel of New York
HOTEL MANGER
Hearts of Times Sq. Districts
7th Ave. 50-51st Sts. New York City
2000 Rooms
Rooms with running water . . $2.50
For two 3.50
Rooms with shower or bath and shower . . 3.00-500
For two 4.00-5.00-6.00
No Higher Rates

TONIGHT
JULIETTE LIPPE AS ISOLDE
SPECIAL REQUEST
GERMAN GRAND OPERA COMPANY
TRISTAN und ISOLDE
Ritter as Tristan, Sharnova, Ditter, Erenleff, Lenzyel, Marwick.
Friday—Mozart's Don Juan
Tickets 6.60, 5.50, 4.40, 3.00 2.00 at Box Office Poli's and T. Arthur Smith, 1330 G st. nw., in Homer L. Kitt's.

NOTICE
Owing to Stupendous Productions of the German Grand Opera Co.
ISADORA DUNCAN, Dancers
Will appear ONLY in TWO Performances
SAT. MAT. SAT. EVE., Jan. 11, POLI'S
All tickets sold for Thursday may be exchanged at T. Arthur Smith Bureau, 1330 G st., in Homer L. Kitt's.

THEY laughed at love and
They laughed at life and
They laughed at death when
It found them!
SEE AND HEAR
'HELL'S HEROES'
a story of 3 bad men & a baby
RIALTO

GAYETY THEATRE
JACK LA MONT
And His
"ORIENTAL GIRLS"
With "CHUBBY" DRISDALE

Hemorrhoids applied
Cuticura Ointment all Healing Salve
"I have known Cuticura Ointment for thirty years, having used it personally, and also having had many opportunities to observe its effects when used by persons under my professional treatment.
"The results of its application have always been satisfactory, not only in cases of slight abrasion of the skin, but also in many very obstinate cases of chronic ulcerations. It is clean and soothing in application and conducive to healing.
"I believe it to be free from injurious constituents, and from what I know of its effects I can recommend it as a safe and efficient remedy for any nonmalignant ulceration of the skin.
"Very truly yours,
"D. J. REINHART, M. D."

Early Copy Is an Asset to the Advertiser

—What Price—
LAZY APPETITE

"Dear, are you not glad you followed my suggestion when I urged you to try S.S.S. for your lost appetite?"

HAVE you an indifference or loathing for food, or do you really enjoy mealtime?

Fads and fancies come and go. We must be reasonable. You can't afford to wreck your body by "killing" an appetite given you by Nature to nourish your body.

You must really enjoy your meals and assimilate them to restore the waste of the body. Don't expect a strong, sturdy body and a keen mind to carry on if you do not enjoy your food. It just can't be done. Friends, happiness and business success may depend on a keen appetite.

Many thousands have turned to S. S. S. when the appetite signaled danger. It is a time-tested remedy . . . purely vegetable. Easy to assimilate. Pleasant to take. It will do much to restore the natural appetite. It will not act instantly, but, be assured, when taken according to directions, it will usually bring back your desire to eat and enjoy your food. This you well know is the basic step for health. Simply reason it out for yourself and you will agree that it is the practical way.

And remember, S.S.S. will help you get your blood-cells back up to normal. Then that sluggish, let-down feeling and skin troubles will disappear. You should sleep soundly. Firm flesh should take the place of that which was once flabby. You should feel strong. Your nerves become steady.

S.S.S. gives to Nature what it needs in making you feel like yourself again. At all drug stores in two sizes. Ask for the larger size. It is more economical.

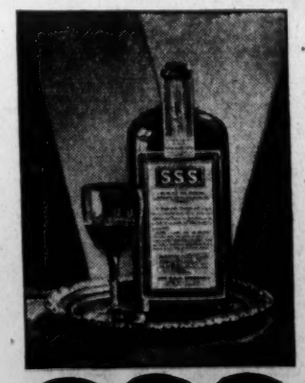

S.S.S.
Builds Sturdy Health

© S.S.S. Co.

Manage a TEA ROOM

Women each year make $1500 to $7500 the Lewis way

Splendid Profits for YOU

BEING independent financially is no longer a woman's problem—it can be her PLEASURE! Here at Lewis Tea Room Institute an ever growing number of women are equipping themselves to earn real salaries in executive positions in Restaurants, Cafeterias, Tea Rooms, Hotels, Coffee Shops, Motor Inns, and the like.

Unrivaled Field—No Experience Needed; Practical Course with Employment Dept.

It's a matter of willingness—not age, experience, or capital. Hundreds of women have proved that Lewis Tea Room Training is the open door to Success, charming occupation and worthwhile earnings. There's not a good reason why YOU, TOO, can't SUCCEED. Our Employment Department helps place graduates at no cost.

Classes Now Forming

Mid-winter day and evening classes are forming. Get the facts. Visit us at once. Open 8:30 A. M. to 9:00 P. M. A FREE Book is yours for the asking. Call, write or phone West 3193 for a copy.

Mary Catherine Lewis

The friend and partner of women who have made places for themselves, made good, made REAL SALARIES in this womanly field or interesting work. She is ready to help YOU. Let her tell you how—train you NOW—for an enviable career in this money-making profession!

Tea Room Institute
Lewis Hotel Training School
Penna. Ave. at 23rd St.

AUDIENCE APPLAUDS WORK OF ORCHESTRA

Mengelberg's Success as Conductor Matched by Solojst's Playing.

CHOPIN CONCERTO HEARD

The grasp of Willem Mengelberg, conductor of the New York Philharmonic Orchestra, of the architecture of the symphony was admirably displayed at the concert of that organization in Constitution Hall yesterday afternoon before a representative audience which practically filled this new music auditorium of the Capital.

Mr. Mengelberg's success as conductor was matched by the brilliant work of Alexander Brailowsky, pianist, who was the soloist of the afternoon.

Mr. Brailowsky was first introduced to Washington music lovers several years ago at one of Mrs. Lawrence Townsend's Musical Mornings, and his prowess and virtuosity have improved considerably since that time, when he made such a favorable impression upon his audience.

Sense of Rhythm Shown.

Yesterday Mr. Brailowsky played the piano part in Chopin's Concerto No. 1 in E minor, for piano and orchestra. This masterpiece of the great master in this field served to present the pianist's outstanding sense of rhythm, his beautiful, crisp tone, the individual loveliness of the singing tone he brought out now and then in the solo passages and a warm beauty of tone coloring.

The orchestra, under Mengelberg's reading of the classic, more than sustained its share of the number.

That Mengelberg is a devoted follower of Chopin was shown by his vivid interpretation of this concerto, bringing forth the best efforts of the splendid musicians who respond to his baton.

Symphony in Same Key.

The symphony of the afternoon was Tschaikowsky's Symphony No. 5, in E minor. The coincidence of its being in the same key as the concerto only emphasized the difference and yet likeness between them. Both were Slavic in undertone with the realization of life which composers of that racial strain put into their works.

The symphony received the same careful and effective treatment as the other parts of yesterday's program. Its many beauties were developed in a masterly manner by Mengelberg and his men, and the audience was most enthusiastic in its approval of the performance.

The opening number was Strauss's tone poem, "Don Juan," in which the fire, the sweeping power and rich expressiveness marshaled forth by the conductor made a delightful part of the program. The finale of the tone poem brought a chorus of "bravos" and resounding handclappings from the audience, and was a signal to the conductor that his reading of this familiar number on a Mengelberg still had charm, and interest for music lovers.

E. E. F.

Apartment Developer Wins $1,618 Judgment

Edmund J. Flynn, widely known developer on many of Washington's cooperative apartment building projects, won a judgment of $1,618.51 against the Wardman Construction Co. in District of Columbia Supreme Court yesterday. The judgment was rendered by a jury before Justice Jennings Bailey.

Mr. Flynn claimed the amount of the judgment as the balance due him for selling 33 apartments in the Clydesdale Apartment, 2801 Adams Mill road. The construction company, in denying the claim, set up a counterclaim that Mr. Flynn owed it money for the purchase of an apartment. This was denied by Mr. Flynn. Attorney Godfrey L. Munter represented Mr. Flynn.

MOVEMENTS OF STEAMSHIPS

New York, Jan. 7.

ARRIVED TUESDAY.

Andania, from Liverpool.
President Monroe, from world cruise.

SAIL THURSDAY.

Saturnia, for Trieste.
George Washington, for Hamburg.
American Banker, for London.
Reina, for Constanza.
Roussillon, for Havre.
Laurentic, for Naples.

REPORTED BY RADIO.

Roussillon, from Bordeaux; due at West Fifth street, Wednesday.
American Banker, from London; due at Hoboken, Wednesday.
Westerdam, from Antwerp; due at West Eighteenth street, Wednesday.
Olympic, from Southampton; due at pier 60, North River, Thursday.
Bremen, from Bremen; due at Fifty-Eighth street, Brooklyn, Thursday.
France, from Havre; due at pier 57, North River, Thursday.
Augustus, from Genoa; due at pier 97, North River, Friday.
Juan Sebastian Elcano, from Cadiz; due at pier 9, East River, Friday.
American Farmer, from Hamburg; due at pier 7, North River, Sunday.
Muenchen, from Bremen; due at pier 42, North River, Sunday.
Caledonia, from Glasgow; due at pier 60, North River, Monday.
American Shipper, from London; due at pier 7, North River, Monday.
Ascania, from Southampton; due at pier 60, North River, Monday.

REPORT OF CONDITION OF THE

McLachlen Banking Corporation

of Washington, in the District of Columbia, at the close of business on December 31, 1929.

RESOURCES.

1. Loans and discounts	$1,377,065.62
2. Overdrafts	3.82
3. United States Government securities owned	2,500.00
4. Other bonds, stocks and securities owned	733,497.87
5. Furniture and fixtures	89,436.50
6. Real estate owned other than banking house	9,325.43
8. Cash and due from banks	210,927.28
9. Outside checks and other cash items	8,348.34
Total	$2,410,963.66

LIABILITIES.

13. Capital stock paid in	$150,000.00
14. Surplus	150,000.00
17. Undivided profits—net	48,052.01
18. Reserves for dividends, contingencies, etc.	26,893.15
19. Due to banks, including certified and cashiers' checks outstanding	48,307.77
21. Demand deposits	1,029,695.62
23. Time deposits	908,215.11
28. Bills payable and rediscounts	150,000.00
Total	$2,410,963.66

District of Columbia, ss:

I, JOHN A. MARSH, Cashier of the above-named bank, do solemnly swear that the above statement is true, to the best of my knowledge and belief.

JOHN A. MARSH, Cashier.

Subscribed and sworn to before me this 7th day of January, 1930.

(Seal.) EVELYN E. McINTYRE, Notary Public.

Correct—Attest:
LANIER P. McLACHLEN,
A. McLACHLEN,
H. E. HITTINGER,
E. P. McELROY,
F. P. HORNER,
GEORGE MILLER,
Directors.

L. L. PERKINS
I WILL BOND YOU
United States Fidelity & Guaranty Co.
Fidelity and Deposit Co. of Md.
Southern Bldg.

25 YEARS AGO TODAY

JANUARY 8, 1905.

Washington Society of Sons of the Revolution asked Congress to erect a memorial to the society.

Washington detective arrested a man who is charged with attempting to blackmail Count Von Tissa, Premier of Hngary.

Epidemic of smallpox broke out among employes of Patent Office.

Justice of Peace Luke C. Strider instituted a suit against the District Auditor for the payment of his salary which was being withheld.

Three persons were injured in a panic in a street car at New Jersey avenue and B street. Fuse blew out frightening passengers.

Officials of the Potomac Electric Power Co. were haled into court to face a charge of violating smoke nuisance. It was the nineteenth charge made against them.

Hearing Date Fixed In Gas Firm Case

Public Utilities Board and District Seek to End Outside Holding.

Justice Alfred A. Wheat, in District of Columbia Supreme Court, yesterday fixed January 22 as the date for the hearing on the motion which is to be filed to dismiss the suit instituted against the Seaboard Trust, of Boston, by the District of Columbia and the Public Utilities Commission. Announcement that the motion would be filed was made yesterday by Attorney Wilton J. Lambert, counsel for the Boston company, and immediately afterward he and Assistant Corporation Counsel Vernon H. West conferred with the justice on the question of an early hearing.

The District of Columbia and the Utilities Commission seek to have the court compel the Boston organization to dispose of all its holdings in the Washington Gaslight Company over and above the 20 per cent allowed under the terms of the La Follette antimerger act. The petitioners assert that the Boston company violated the antimerger act in acquiring the majority of the gas company's stock.

The defense, according to Attorney Lambert, will assert that the petitioners' bill does not make out a case against it. It also will be pointed out that the Boston organization is not a corporation but a common law trust. It also will be stressed that the provisions of the La Follette act are directed against foreign corporations holding control of local utilities.

Chest Needs Urged By Campaign Head

Poole Says Confidence Is Necessary if Drive Be Successful.

Needs of the Community Chest, its purposes and the organization of the campaign were outlined last night by John Poole, chairman of the campaign committee, at a meeting in the Jewish Community Center.

Mr. Poole, who is president of the Federal-American National Bank, told the representatives of the 75 units in the chest that the committee should approach the campaign with absolute confidence in its success.

About 500 workers were present. Other speakers were Miss Gertrude Bowling, chairman of the social work division, and Elwood Street, director of the Community Chest. Playlets were presented, showing the purpose of the chest and how the organizations affiliated with it do their work.

REPORT OF CONDITION OF THE

Bank of Brightwood

Of Washington, in the District of Columbia, at the close of business on December 31, 1929.

Reserve District No. 5.

RESOURCES.

1. Loans and discounts	$676,298.49
2. Overdrafts	204.72
3. United States Government securities owned	1,000.00
4. Other bonds, stock, and securities owned	78,798.25
6. Banking house, furniture and fixtures	103,116.37
9. Cash and due from banks	60,444.52
14. Other assets	269.31
Total	$920,131.66

LIABILITIES.

15. Capital stock paid in	$100,000.00
16. Surplus	25,500.00
17. Undivided profits—net	4,018.00
19. Reserves for interest, taxes, and other expenses accrued and unpaid	3,300.00
21. Due to banks, including certified and cashiers' checks outstanding	1,274.50
22. Demand deposits	328,014.09
23. Time deposits	373,239.77
28. Bills payable and rediscounts	84,750.00
31. Other liabilities	34.94
Total	$920,131.66

City of Washington, District of Columbia, ss:

I, R. L. SCHREINER, Cashier of the above-named bank, do solemnly swear that the above statement is true, to the best of my knowledge and belief.

R. L. SCHREINER, Cashier.

Subscribed and sworn to before me this 6th day of January, 1930.

(Seal.) GEO. PAUL MONCK, Notary Public.

Correct—Attest:
C. J. SINCELL,
R. W. PERRY,
C. L. OSBORN,
Directors.

Reserve District No. 5.

REPORT OF THE CONDITION OF THE

Departmental Bank

of Washington, in the District of Columbia, at the close of business on December 31, 1929.

RESOURCES.

1. Loans and discounts	$1,036,088.56
2. Overdrafts	123.20
3. United States Government securities owned	84,298.27
4. Other bonds, stocks and securities owned	175,384.70
6. Banking house, $100,248.84; furniture and fixtures, $9,226.84	118,475.68
9. Cash and due from banks	90,061.27
10. Outside checks and other cash items	2,379.11
14. Other assets	40.28
Total	$1,506,771.07

LIABILITIES.

15. Capital stock paid in	$106,040.00
16. Surplus	30,000.00
17. Undivided profits—net	29,598.84
18. Reserves for dividends, contingencies, etc.	6,235.00
19. Reserves for interest, taxes and other expenses accrued and unpaid	4,529.19
21. Due to banks, including certified and cashiers' checks outstanding	3,471.58
22. Demand deposits	202,526.91
23. Time deposits	1,014,351.54
28. Bills payable and rediscounts	105,000.00
31. Other liabilities	4,816.01
Total	$1,506,771.07

District of Columbia, City of Washington, ss:

I, J. T. EXNICIOS, President of the above-named bank, do solemnly swear that the above statement is true, to the best of my knowledge and belief.

J. T. EXNICIOS, President.

Subscribed and sworn to before me this 7th day of January, 1930.

(Seal.) PEARLE P. CRAMER, Notary Public.

My commission expires October 14, 1933.

Correct—Attest:
JOHN G. TEXTER,
R. B. DICKEY,
C. E. M'COY,
E. W. LIBBEY,
Directors.

REPORT OF CONDITION OF THE

United States Savings Bank

Of Washington, in the District of Columbia, at the close of business on December 31, 1929.

RESOURCES.

1. Loans and discounts	$1,979,751.56
2. Overdrafts	210.53
3. United States Government securities owned	1,031.19
4. Other bonds, stocks, and securities owned	489,672.05
6. Banking house, $75,000; furniture and fixtures, $8,832.71	83,832.71
7. Real estate owned other than banking house	6,680.09
9. Cash and due from banks	314,554.31
14. Other assets	214.44
Total	$2,875,946.88

LIABILITIES.

15. Capital stock paid in	$100,000.00
16. Surplus	150,000.00
17. Undivided profits—net	129,741.90
18. Reserves for dividends, contingencies, &c.	20,077.32
21. Due to banks, including certified and cashiers' checks outstanding	74,019.99
22. Demand deposits	769,197.96
23. Time deposits	1,632,909.71
Total	$2,875,946.88

District of Columbia, ss:

I, WM. R. DE LASHMUTT, Cashier of the above-named bank, do solemnly swear that the above statement is true, to the best of my knowledge and belief.

WM. R. DE LASHMUTT, Cashier.

Subscribed and sworn to before me this 6th day of January, 1930.

(Seal.) THOMAS E. PETTY, Notary Public.

Correct—Attest:
WADE H. COOPER,
WM. D. BARRY,
WILBUR H. ZEPP,
WM. R. DE LASHMUTT,
WILLIAM T. DAVIS,
OSCAR BAUM,
CHAS. A. GOLDSMITH,
W. E. G. PENNY,
Directors.

REPORT OF THE CONDITION OF THE

Columbia National Bank

Of Washington, in the District of Columbia, at the close of business on December 31, 1929.

RESOURCES.

1. Loans and discounts	$2,900,734.00
2. Overdrafts	1,000.20
3. United States Government securities owned	586,399.00
4. Other bonds, stocks and securities owned	571,873.50
6. Banking house, $182,509.99; furniture and fixtures, $44,205.40	226,774.99
8. Reserve with Federal Reserve Bank	321,303.63
9. Cash and due from banks	847,838.38
10. Outside checks and other cash items	7,341.65
11. Redemption fund with U. S. Treasurer and due from U. S. Treasurer	12,500.00
Total	$5,175,484.49

LIABILITIES.

15. Capital stock paid in	$250,000.00
16. Surplus	500,000.00
17. Undivided profits—net	95,700.14
18. Reserves for dividends, contingencies, &c.	7,360.00
20. Circulating notes outstanding	33,000.00
21. Due to banks, including certified and cashiers' checks outstanding	249,995.00
22. Demand deposits	454,553.43
23. Time deposits	3,482,400.49
	902,315.38
Total	$5,175,484.49

City of Washington, District of Columbia, ss:

I, A. N. MITCHELL, Cashier of the above-named bank, do solemnly swear that the above statement is true, to the best of my knowledge and belief.

A. N. MITCHELL, Cashier.

Subscribed and sworn to before me this 6th day of January, 1930.

(Seal.) JOHN W. SCOTT, Notary Public.

Correct—Attest:
Harry Blake,
W. Clarence Duvall,
John Joy Edson,
L. Whiting Estes,
Albert F. Fox,
Ernest C. Guy,
James A. Messer,
Joseph H. Ulians,
John H. Miller,
Theodore W. Noyes,
Walter S. Pratt, Jr.
Frank J. Stryker,
Directors.

THE POST'S DAILY LEGAL RECORD

TUESDAY, JANUARY 7, 1930.

COURT OF APPEALS.

Present: Chief Justice Martin; Associate Justices Robb and Van Orsdel.

No. 5072. Interstate Commerce Commission vs. Northern Pacific Ry. Co.; passed until February.

Nos. 5034 and 5035. Hines, &c., vs. Easton Cavanagh; argument commenced by Mr. William Wolff Smith for appellants, continued by Mr. S. T. Ansell for appellees, and concluded for appellants by Mr. Smith. Briefs to be filed.

No. 5045. Kalsasuckas vs. Hines, &c.; argument commenced by Mr. H. P. Long for appellant, continued by Mr. J. T. Brady for appellee, and continued by Mr. Long for appellant.

No. 5046. Automobile Brokerage Corp. vs. U. S. A.; argument commenced by Mr. Louis M. Denit for plaintiff in error, continued by Mr. David Aiken Hart for defendant in error and concluded by Mr. Denit.

No. 5050. Colts vs. District of Columbia; argument commenced by Mr. William B. O'Connell for plaintiff in error.

Assignment for Wednesday, January 8:

No. 5030. Colts vs. District of Columbia. Attys., Whelan & O'Connell—Bride, Gray.

No. 5031. Hawkins vs. U. S. Attys., Wilson—Rover, Collins.

No. 4797-8. McGrew vs. McGrew. Attys., Minor, Gatley & Drury—Lacey.

No. 4802. Attwell vs. Marcatus. Attys., Digges—Downing, Mullov, Brassor.

No. 4811. Cheshires vs. Price. Attys., McNeill, Maher, Nicholson — Lambert, Schwartz.

Nos. 4812-13. District of Columbia vs. Georgetown & Tennallytown Railway Co. Attys., Bride—Bowen, Kelly.

No. 4816. Washington Post vs. Kelly. Attys., Lambert—David, Wallace.

No. 4817. Hawk vs. Wilbur. Attys., Ballinger—Graves.

No. 4813. Mangum vs. Capital Traction Co. Attys., Gardiner, Trimble—Duplop, Hogan, Jones.

No. 4822. McCarl vs. Walters. Attys., Rover, Hoagland.

DISTRICT SUPREME COURT.

CIRCUIT COURT 1—Mr. Justice Frederick L. Siddons presiding; Wm. W. Stickney, clerk.

Court engaged in Equity Court 3 in presiding over naturalization proceedings.

Assignment for Wednesday, January 8:

No. 227. Polkinhorn vs. Miller. Attys., Downing, Mulloy, Radigan—Bailey.

No. 133. Holt vs. Washington Terminal Co. Attys., Webb—Hamilton & Hamilton.

No. 159. Lansen vs. Torillo. Attys., Douglas, Obear & Douglas—Whiteford, Emerson.

Nos. 165, 242, 335. Lipkin vs. Cohn. Attys., Stearman & Stearman—Clarke.

No. 209. Kraft vs. Schwartz. Attys., Jackson, Krupsaw—Smith.

No. 85. McCarthy vs. Ballinger. Attys., Rover, Gallagher—Wendell.

No. 76329. Republic Oil Co. vs. Inoff. Attys., Tepper—Hollander.

No. 74987. Blethyn vs. Rinaldi. Attys., Woodard—Lemm.

No. 203. Hughes vs. District of Columbia. Attys., Lamar, Chapman—Bride, Hamilton.

CIRCUIT COURT 2—Mr. Justice Jennings Bailey presiding; Fred C. O'Connell, clerk.

No. 74730. Sarah J. Morningstar vs. Wardman Construction Co.; leave granted to file third plea; jury sworn and verdict for defendant. Attys., C. N. Joyce, J. Friend, W. G. Gardiner—Simon, Koenisberger, Young & Brez.

No. 73086. Edmund J. Flynn vs. Wardman Construction Co.; trial resumed and finding of fact for $1,618.51 for plaintiff. Attys., Godfrey L. Munter—Wright & Ershler.

No. 646 (Municipal Court). Alderney Green Meadow and Fairfax Farms Dairies Inc. vs. Howard P. Billings; oral examination of garnishee had in open court and discharged from any liability. Attys., Darr, Hall & Esper.

No. 77143. Columbia Sand & Gravel Co. vs. H. S. Hatton Construction Co. et al.; judgment for Rudolph & West Co., intervenor, against Defendant H. S. Hatton Construction Co. by default for $300 with interest and costs. Attys., Whiteford, Marshall & Hart—Foster Wood.

Assignment for Wednesday, January 8:

No. 322. Morningstar vs. Hecht Co. Attys., Joyce, Friend—Simon, Koenisberger, Young & Bres (on trial).

No. 330. Dukes vs. Hottel. Attys., Lane —Quinn.

No. 334. Beaver vs. Free. Attys., Hunter —Alexander.

No. 344. Turner vs. Goldsmith. Attys., Doyle, Thuet—Wolf & Wolf.

No. 352. Cox vs. Herbert. Attys., Norris—Emerson.

No. 310. Crawford vs. Hopkins. Attys., Lambert, Yeatman, Hornins—Pine.

No. 336. Schrumpf vs. Hartung. Attys., Gardiner, Neubeck—Newmyer.

EQUITY COURT 1—Mr. Justice Wendell P. Stafford presiding; Russell P. Belew, clerk.

No. 50119. U. S. vs. Delia Olson; pro confesso made absolute. Attys., H. W. Orcutt, Leo A. Rover.

No 50377. U. S. vs. George T. Harper; pro confesso ordered. Attys., Leo A. Rover, H. W. Orcutt.

No. 50173. Jessie R. White vs. Sarah C. Hannegan; pro confesso ordered and reference to examiner; Atty., F. C. Stetson.

No. 50165. James R. Hall vs. Mary B. Cox; pro confesso ordered and reference to examiner; Atty., F. C. Stetson.

No. 48159. Dorothy Reed vs. Earnest P. Reed; returnable first Friday. Attys., C. E. Early, J. C. Turco, R. E. Lynch—W. B. O'Connell.

No. 50433. Pauline G. Orndorff vs. Steuart J. Orndorff; consent for alimony pending hearing and custody of children and for restraining order. Attys., H. M. Fowler—John P. Mullen.

No. 50473. Kate Woodworth vs. John A. Moore; Walter C. Balderston and George H. Lamar appointed trustees; bond, $10,000. Attys., George H. Lamar—W. C. Balderston, G. P. McGlue, Thomas F. Burke.

No. 50327. Austin W. Weaver vs. Ella Weaver; set for hearing for January 22. Attys., F. E. Elder—Dora Palkin.

No. 50109. Mary A. De Moreland vs. Edgar L. De Moreland; J. Paul Batcliffe appointed to defend. Attys., H. W. Fowler—J. P. Ratcliffe.

No. 50361. Alice W. Lindsay vs. John C. Lindsay; alimony pending hearing. Atty., H. Clay Espey.

No. 49789. U. S. A. vs. Frank Shore; set for January 20. Attys., Leo A. Rover, H. W. Orcutt—William E Leahy.

No. 50233. James J. Manogue vs. Jane Ganti; decree quieting title. Atty., George C. Gertman.

No. 50641. Vrana Kincade vs. Moses Hersog; rule discharged (Bailey, J.). Attys., J. N. Jones—M. F. Friedlander.

Assignment for Wednesday, January 8:

No. 50005. U. S. vs. Tipton. Attys., Rover, Orcutt—Noel, O'Shea, Burnett.

No. 50367. Wardman Park Taxicab Co. vs. United Realties. Attys., Merrifist—Wright, Ershler, Whiteford, Marshall & Hart.

EQUITY COURT 2—Mr. Justice Alfred A. Wheat presiding; Harry B. Dertzbaugh, clerk.

No. 49852. Lydia M. Frye vs. Aubrey E. Frye, et al.; continued to January 17. Attys., J. D. Sadler—John L. Geraghty.

No. 41042. U. S. vs. John L. Phillips; extension of twenty days for statement of evidence. Atty., Leo A. Rover.

No. 50014. Leslie K. F. Prince vs. David K. Doyle; motion for injunction overruled. Atty., Enoch A. Chase.

No. 12078. Lunacy in re Paul Ullrich; order to obtain loan. Atty., Horace T. Jones.

No. 46380. Tabitha E. Marsden vs. William L. Marsden; returnable first Friday, &c. Attys., J. William Rhea, M. D. Colbert, M. L. Hill—D. Edward Clarke.

No. 50640. Mildred M. Batt vs. Fred B. Rhodes; rule discharged. Atty., R. E. Acgen.

No. 50632. Washington Finance Co. vs. Clarence M. De Velle; order pro confesso. Atty., Alexander Wolf.

No. 49214. Barbara Harris vs. Max Harris; George Rose 3d appointed to defend. Attys., F. B. Rhodes, Marcus Borchardt—George Rose 3d.

Assignment for Wednesday, January 8: No. 2003. In re condemnation of squares 689 and 689. Attys., Glassie, Sinclair, &c. No. 1989. In re Jefferson Junior High School. Attys., Bell, Bride—Sullivan and others.

EQUITY COURT 3—Mr. Justice Frederick L. Siddons presiding; William W. Stickney, clerk.

Naturalization proceedings occupied entire session.

Adjourned from day to day.

BANKRUPTCY COURT—Mr. Justice Alfred A. Wheat presiding; Harry B. Dertzbaugh, clerk.

No. 2262. In re Benjamin April; adjudication and reference to Fred J. Eden, referee. Atty., Milton Strasburger.

DISTRICT COURT—Mr. Justice Alfred A. Wheat presiding; Harry B. Dertzbaugh, clerk.

No. 1987. In re squares 380 et al.; jury to be impaneled on January 23. Attys., H. H. Glassie, A. L. Sinclair, A. G. Lambert et al.

PROBATE COURT—Mr. Justice William Hitz presiding.

Estate of Patrick D. Riordan; will admitted to probate and letters of administration granted to Thomas F. Brown; bond, $2,500. Attys., Toomey & Toomey.

Estate of Charles R. Hughes; order denying probate of will and granting letters of administration to William Snell Holt; bond, $3,000. Atty., F. C. Stetson.

Estate of Edward D. Gaines; letters of administration granted to Ida M. Gaines; bond, $700. Atty., S. D. Mathews.

Estate of Susan B. Crawford; will admitted with codicil and letters testamentary granted to Camden Safe Deposit & Trust Co.; bond, $110,000. Atty., H. Winship Wheatley.

Estate of Charles T. Kersey; will admitted to probate and letters testamentary granted to Alice Lillian Kersey-Pearson; special bond, $1,500. Atty., Leon Pretzfelder.

Estate of Nellie F. Talbert; letters of administration granted to Percy S. Talbert; special bond, $1,000. Atty., A. S. Lisenby.

Estate of John X. Phillips; will admitted to probate and letters testamentary granted to Barbara T. Phillips; special bond, $1,000. Atty., C. L. Parker.

Estate of John W. Bowman; will admitted to probate and letters testamentary granted to George Thomas Bowman; bond, $1,000. Atty., H. D. Murray.

Estate of Henry C. Ross; will admitted to probate and letters testamentary granted to Henry A. Brown; bond, $900. Atty., W. P. Canady.

Estate of Martha E. Campbell; letters of administration granted to Dorothy Campbell; bond, $900. Atty., Thomas Walker.

Estate of Bernetta H. Springman; will admitted to probate and letters testamentary granted to Susie E. Glading; bond, $900. Atty., C. C. James.

Estate of Elma K. Abbott; will admitted to probate and letters of administration c. t. a. granted to Sewall W. Abbott; special bond, $1,000. Atty., T. H. Creighton, Jr.

Estate of Milnor R. Sullivan; compromise of claim authorized. Atty., A. C. Wells.

Estate of Annie L. Edwards; sale authorized. Attys., Whiteford, Marshall & Hart.

Estate of Maria M. Atwell; reference to auditor. Attys., Duckett & Duckett.

Estate of in re Roscoe Wright et al.; David P. Smith appointed guardian ad litem.

Estate of George H. Harris; petition for letters of administration. Atty., David L. Riordan.

Estate of Hattie M. Twitty; petition for letters of administration. Atty., David L. Riordan.

Estate of George Washington; will filed dated August 25, 1922.

Estate of William Reed George; will filed dated October 20, 1919.

In re Harry Goldblatt et al.; petition for appointment of guardian and for allowance. Atty., Louis Ottenberg.

Estate of James M. Fisher; will filed dated November 21, 1924.

Estate of Peyton Fairfax; petition for probate of will and letters testamentary. Atty., G. A. Parker.

Estate of Richard A. Bryant; petition for probate of will and letters testamentary. Atty., L. H. Solhoron.

Estate of Henry Logan; petition for letters of administration c. t. a. d. b. n. Atty., E. C. Harris.

Estate of Irving S. York; petition for letters of administration. Atty., R. F. Cogswell.

Estate of George Edwin Yaste; petition for ancillary letters of administration. Atty., T. M. Gittings.

Estate of Helen R. Henry; petition for letters of administration. Atty., Erskine Gordon.

Estate of Mary A. Parker; letters of administration d. b. n. granted to Austin F. Canfield; bond, $1,000. Atty., James C. Wilkes.

Estate of Annie V. Tryon; petition for probate of will and letters testamentary. Atty., D. N. Houston.

In re Alonzus Day et al.; Mary A. Taylor appointed guardian; bond, $1,500; allowance granted. Atty., C. E. Robinson.

Estate of Leo D. Loughran; petition for probate of will and letters of administration c. t. a. Attys., Wm. E. Leahy, E. B. Sullivan.

Estate of Stephen B. Elkins; codicil filed dated August 10, 1928.

CRIMINAL COURT 1—Mr. Justice Peyton Gordon presiding. M. Lee Ashford, clerk.

No. 48706. U. S. vs. James Smith; non-support; personal bond taken.

No. 5946 (O. J.). U. S. vs. Wm. Leo Larkin; prohibition act; recognizance, $2,000; Isaac B. Jones, surety, taken.

No. 48897. U. S. vs. Michael Tilton et al.; conspiracy; recognizance, $1,000; Milton S. Kronheim, surety, taken.

No. 48412. U. S. vs. Lloyd Franklin Rogers; nonsupport; defendant committed.

Grand jury qualified and petit juries qualified.

Assignment for Wednesday, January 8: U. S. vs. Don Scarpulla; U. S. vs. James C. Johnson; U. S. vs. Thomas A. Butler, Jr.; U. S. vs. William Wells; U. S. vs. Samuel H. Friend; U. S. vs. Milton Terry; U. S. vs. Benjamin H. Smart; U. S. vs. Inez Larris.

CRIMINAL COURT 2—Mr. Justice William Hitz presiding. William S. Adkins, clerk.

No session. Adjourned from day to day.

Assignment for Wednesday, January 8: U. S. vs. Ernest Fairfax; U. S. vs. Lillian Williams; U. S. vs. Janie Janet Davis; U. S. vs. James S. Johnson; U. S. vs. Cyrus Spottswood Shippen; U. S. vs. Harry E. McCabe; U. S. vs. Marshall Hunter; U. S. vs. Joseph H. Grey.

UNITED STATES COURT OF CUSTOMS AND PATENT APPEALS.

Present: Presiding Judge William J. Graham, and Associate Judges Oscar E. Bland, Charles S. Hatfield, Finis J. Garrett and Irvine L. Lenroot.

Percival H. Truman, of Chicago, Ill., and Myron G. Clear and Ernest W. Bradford, of Washington, admitted to practice.

PATENTS.

No. 2331. Ex parte Adolf Meyer; improvement in feed water heating system; dismissed upon motion of appellant.

No. 2305. H. Lee Bassett vs. Lewis E. Webster; shovel handles; dismissed upon motion of appellant and consent of appellee.

No. 2184. The Jung Arch Brace Co. vs. Scholl Mfg. Co., Inc.; trademark for foot corrective appliances; argued by Mr. F. L. Zuzeller for the appellant and by Mr. A. C. Mabee for appellee.

No. 2203. George H. Jung, Jr., vs. William M. Scholl; arch support; argued by Mr. Mr. L. Zuzeller for the appellant and by Mr. A. C. Mabee for appellee.

No. 2291. Ex parte Dewey M. Kennedy et al.; improvement in children's bathtubs; argued by Mr. Edward H. Cumpston for the appellant and by Mr. T. A. Hostetler for Commissioner of Patents.

No. 2238. Mumm & Kropff, Inc., vs. Adolph C. Onnen; trademark for laxative tonic; argued by Mr. Nichol M. Sandoe for the appellant and submitted on brief by appellee.

No. 2241. Hamilton Brown Shoe Co. vs. The Sam B. Wolf Sons Co.; trademark for shoes; continued until March upon stipulation.

LAWSUITS.

No. 77566. Union Finance Co. vs. Henry J. Auth; note, $5,823.38. Attys., J. S. Easby-Smith, F. W. Hill, Jr.

No. 77567. John H. Robertson vs. Edwin D. Barker, &c.; damages $15,000. Attys., Bramhall & McCabe.

No. 77568. National Capital Bank vs. Eva Blum; note, $9,500. Attys., Charles T. Clayton.

No. 77569. Paul Grant vs. District of Columbia et al.; damages, $20,000. Attys., Harlan Wood, James F. Donovan.

No. 77570. Aetna Life Ins. Co. vs. Shapiro Construction Co. et al.; account, $6,805.39. Atty., Harry A. L. Barker.

No. 77571. Annie L. Corrison vs. Charles E. Quigley, trustee; account $600. Attys., R. A. Harman.

No. 77572. Catherine J. Perry, administratrix, vs. J. G. McCrory Co.; damages, $10,000. Attys., Lambert & Yeatman, C. D. Horning, Jr.

No. 77573. Nora M. Crooke, administratrix, vs. Washington Motor Coach Co.; damages, $10,000. Attys., Lambert & Yeatman, George D. Horning, Jr.

DOCKETED JUDGMENTS.

No. 926, Security Finance Corp. vs. Wainwright and Mary L. Jenkins; judgment Municipal Court, $410.55. Atty., George C. Shinn.

No. 929, Security Finance Corp. vs. Samuel Pleasant; judgment Municipal Court, $135. Atty., George C. Shinn.

No. 930. Same vs. Martha W. Hale; judgment Municipal Court, $150. Atty., G. C. Shinn.

MECHANIC'S LIENS.

No. 13246. William E. Brown vs. Louis and Ida Critz; 806 G st. se., $233.17.

No. 13247. Sidney L. Hechinger vs. Shapiro Construction Co.; 1800 Irving st. nw., $97.95.

No. 13248. Fred L. Watkins vs. Robert Wanser; 600 49th st. ne., $1,256.53.

EQUITY SUITS.

No. 50686. James R. Gouse et al. vs. Michael L. Willier et al.; set aside transfer of realty. Attys., L. R. Maddox, M. A. Flynn.

No. 50687. W. T. Anderson et al. vs. Metropolitan Police Relief Association D. C. et al.; compel payment of money. Atty., H. B. Moulton.

No. 50688. Security Finance Corp. vs. Nellie Whelan; enforce mechanics lien. Atty., George C. Shinn.

No. 50689. Commercial Casualty Ins. Co. vs. Andrew W. Mellon &c., et al.; injunction. Attys., R. C. Handwerck, E. L. Wilson.

No. 50690. James J. Manogue vs. Thomas Peter et al.; quiet title. Atty., F. C. Stetson.

No. 50691. Edna D. Waterman vs. Chauncey A. Waterman et al.; absolute divorce. Atty., David Aiken Hart.

BANKRUPTCY PETITION.

No. 2262. In re Benjamin April; voluntary action; assets, $40.50; liabilities, $53,636.18. Atty., Milton Strasburger.

REPORT OF CONDITION OF THE

Merchants Bank & Trust Co.

Reserve District No. 5.

Of Washington, in the District of Columbia, at the close of business on December 31, 1929.

RESOURCES.

1. Loans and discounts	$7,637,898.68
2. Overdrafts	10,270.61
3. United States Government securities owned	52,699.37
4. Other bonds, stocks, and securities owned	849,282.14
6. Banking house, $140,000; furniture and fixtures, $50,000.00	190,000.00
7. Real estate owned other than banking house	143,961.27
9. Cash and due from banks	1,261,004.98
10. Outside checks and other cash items	14,616.83
14. Other assets	107,763.78
Total	$10,267,297.66

LIABILITIES.

15. Capital stock paid in	$1,000,000.00
16. Surplus	250,000.00
17. Undivided profits—net	36,705.69
18. Reserves for dividends, contingencies, &c	46,074.75
21. Due to banks, including certified and cashiers' checks outstanding	221,084.16
22. Demand deposits	4,412,362.15
23. Time deposits	3,228,079.48
26. Bills payable and rediscounts	1,056,950.49
31. Other liabilities	16,040.74
Total	$10,267,297.66

District of Columbia, ss:

I, HARRY J. DONOGHUE, Treasurer of the above-named bank, do solemnly swear that the above statement is true, to the best of my knowledge and belief.

HARRY J. DONOGHUE, Treasurer.

Subscribed and sworn to before me this 6th day of January, 1930.

(Seal.) CHARLES J. CRUMP, Notary Public.

Correct—Attest:
PETER A. DRURY,
R. E. BOLLING,

4 Funny Men Play Bridge Over Radio

Experts Convulse Audience on WRC With Humor as They Compete in Exhibition, Eighth in Milton C. Work's Series.

Four of the world's most famous funny men * * * who are likewise accorded no mean place in the roster of Bridge experts * * * convulsed the radio audience with their comments on the exhibition game which they played as the eighth in Milton C. Work's Radio Bridge Series, broadcast yesterday from Station WRC.

The participants in the game—all of them celebrated as cartoonists, humorous writers and talkers—included H. T. Webster, who needs no other introduction than mention of his "Bridge" cartoons and "Poker Portraits;" Jefferson Machamer, father of the cartoon series "Petty Patty," and otherwise known to fame as the hilarious "Judge Junior;" Tony Sarg, cartoonist extraordinary, and creator of the Tony Sarg marionettes which he himself has operated in most of the capitals of the world, and Fred G. Cooper, otherwise "F. G. C." of "Life," whose fun-making probably is done in more different ways than that of any other professional humorist.

The cards were: Mr. Webster, South, dealer: Spades, 9, 5, 2; Hearts, 7, 6; Diamonds, A, K, 7, 5, 4, 3; Clubs, Q, 10. Mr. Machamer, West: Spades, Q, 7, 4; Hearts, A, J, 10, 8, 5, 3; Diamonds, 9; Clubs, K, 6, 3. Mr. Sarg, North: Spades, 10, 6, 3; Hearts, 9, 2; Diamonds, J, 6, 2; Clubs, A, J, 9, 7, 4. Mr. Cooper, East: Spades, A, K, J, 8; Hearts, K, Q, 4; Diamonds, Q, 10, 8; Clubs, 8, 5, 2.

Mr. Webster, South, opened the bid with one Diamond; Mr. Machamer, West, said one Heart, and Mr. Sarg, North, passed. Mr. Sarg's holding was not strong enough to justify either a raise of his partner's Diamonds or a mention of his own Club suit. To have done either would have encouraged his partner unduly and might have produced an unfortunate result.

With a total of five worthless cards in the two major suits, and the adversaries bidding Hearts, there was little hope of game for North and South at either minor. Mr. Cooper, East, also passed. He was strong enough to mention Spades, but saw no advantage in doing so when he had such help for his partner's major. Also he feared a shift might be taken for a denial, and thus mislead his partner. Mr. Webster, South, passed, giving the contract to Mr. Machamer, West, at one Heart.

Mr. Sarg opened the play with a "strengthening" card—the Jack of his partner's Diamond suit. Mr. Cooper spread his hand for Dummy, and from it Mr. Machamer, Declarer, played the 8 of Diamonds, instead of the Queen which Mr. Webster expected to see fall. Mr. Machamer made this play because he had a singleton 9 of Diamonds in the closed hand, which he feared would disclose itself as a singleton the moment it was played. If he played Dummy's Queen, South would overtake, and when he saw Mr. Machamer's 9 fall, would not continue the Diamond suit, lest Mr. Machamer should ruff the second Diamond lead and at the same time establish Dummy's 10. The logical shift would be to the Club suit, which Declarer saw would give North and South three Club tricks if South led and forth held the Ace.

On the other hand, by playing a low Diamond from Dummy, Declarer hoped that Mr. Webster would allow North to hold the trick with the 9 Jack. A shift to the Club suit by North would not worry Declarer, because the Club lead in that case would be up to his King and he would then be sure of taking a Club trick.

Mr. Webster, when Declarer did not cover the honor led with Dummy's higher honor, put on his thinking cap. Was this unexpected Dummy play a slip or did it indicate deep and sinister motives on the Declarer's part? Mr. Webster could think of two causes that might have produced the unexpected play. Perhaps Declarer knew that North had no more Diamonds and was forcing a shift to some other suit, or possibly Declarer had a vulnerable Club suit that he did not wish South to lead through.

In either case it seemed wiser to Mr. Webster to overtake his partner's Jack of Diamonds with his own King, even in face of the Queen-10 in Dummy. Declarer played the 9.

Deciding that Declarer's 9 was a singleton, Mr. Webster shifted to the Queen of Clubs for his lead. Declarer did not think it probable that South was leading from the Ace-Queen, as with that much strength in addition to Diamonds headed by Ace-King, South would have been likely to rebid his Diamonds. Therefore Declarer placed the Ace of Clubs in the North hand. There was only one division of the adverse Clubs that seemed at all probable to the Declarer that would let him out of the hole in which the Club lead had placed him. There was a slim chance that South had Queen-Jack of Clubs, a doubleton; in that case a cover by Declarer would force South to block the suit on the second round. So West played his King; North the Ace, and Dummy the Deuce.

North won the next two tricks with the Jack and 9 of Clubs, South discarding the Deuce of Spades on the Club 9. To trick five, North led the 6 of Diamonds, in the hope that Declarer had one more of the suit. Dummy played the 10; South the Ace, and Declarer ruffed with the Ace of Hearts. Declarer then led the 5 of Hearts, to which North followed with the Deuce, Dummy with the Queen, and South with the 8. Declarer then placed his hand face up on the table to show that he could win the rest of the tricks, which the adversaries conceded. Declarer scored three-odd, with 24 for tricks, and 50 above the line for his five honors divided.

Mr. Work then had a word to say about the bidding of the hand. Mr. Webster's opening bid was sound, and would have been so had he held only five Diamonds to the Ace-King, instead of six. His bid told his partner that he had the requisite two quick tricks for an original bid, and had he not bid the Diamonds Mr. Sarg would not have known which suit to open against the adverse bid. Unless Mr. Sarg had started with a Diamond the game could not have been saved.

If Mr. Cooper, East, had taken out his partner's Heart with a No-Trump, and had the bid held (which is unlikely, considering West's six-card major and singleton Diamond), Mr. Cooper would have made game (six Hearts, four Spades, and one Diamond), if South had led his fourth-best Diamond. But had Mr. Webster's artistic temperament induced him to lead the Queen of Clubs, his side would have won the first seven tricks.

But Mr. Cooper, in not bidding the No Trump, made the bid that will be a winner in a majority of cases. With King and Queen and one other of partner's major suit, and a defenseless suit, many more games will be made at partner's suit than at No Trump, because of the defenseless suit.

At Contract, South would open the contracting with a Diamond, West would bid the Heart, and North would pass, just as in Auction; but East, with his strength, must bid. For the same reasons as given in Auction for preferring a Heart call, a Heart jump would seem to be the wisest bid. East should say three Hearts, which West would surely jump to four. The play would be the same as in Auction.

After his comments on the game, Mr. Work turned the microphone over to the four contestants, who proceeded to explain, each in his inimitable way, the reasons that actuated him to make the brilliant plays that have been described.

(Copyright, 1930.)

RADIO PROGRAMS

WEDNESDAY, JANUARY 8.
LOCAL STATIONS.
(Eastern Standard Time.)
NAA—Arlington.
(435 Meters, 690 Kilocycles.)

10:05 a. m. and 3:45 and 10:05 p. m.—Weather reports.

WRC—National Broadcasting Co.
(316 Meters, 950 Kilocycles.)

6:45 a. m.—Tower Health Exercises.
8:00 a. m.—The Aunt Jemima Man.
8:15 a. m.—Morning Devotions.
8:30 a. m.—Cheerio.
9:00 a. m.—Morning Melodies.
10:00 a. m.—National Home Hour.
11:00 a. m.—Three Little Maids.
11:15 a. m.—Radio Household Institute.
11:30 a. m.—Pauline Haggard, songs.
11:45 a. m.—Meat Council of New York.
12:00 (noon)—Farm Flashes.
12:10 p. m.—Daniel Breeskin Music.
1:00 p. m.—National Farm and Home Hour.
1:45 p. m.—Palais d'Or Orchestra.
2:00 p. m.—Lillian Schneider, mezzo-soprano.
2:15 p. m.—Talk by Dr. Shirley W. Wynne.
2:30 p. m.—The Melody Three.
3:15 p. m.—NBC Studio Program.
3:30 p. m.—Georgia Starr, soprano.
3:45 p. m.—Martin Dieker, tenor.
4:00 p. m.—NBC Studio Program.
4:15 p. m.—Lelia Joel Hulse, contralto.
4:30 p. m.—Dancing Melodies.
5:00 p. m.—National Woman's Party. "Women Pioneers," by Mrs. Stephen H. Pell.
5:15 p. m.—Sky Sketches.
5:30 p. m.—The Lady Next Door.
5:55 p. m.—Summary of programs.
6:00 p. m.—"Famous Paintings in Many Lands," by Alice Hutchins Drake.
6:15 p. m.—Black and Gold Room Orchestra.
7:00 p. m.—Amos 'n' Andy.
7:15 p. m.—The Rise of the Goldbergs.
7:30 p. m.—Correct Time.
7:31 p. m.—Helen Schaefer, contralto.
7:45 p. m.—The Eternal Question.
8:00 p. m.—Mobiloil Concert.
9:30 p. m.—Happy Wonder Bakers.
9:00 p. m.—Halsey Stuart Program.
9:30 p. m.—Palmolive Hour.
10:30 p. m.—Floyd Gibbons, Headline Hunter.
11:00 p. m.—U. S. Weather Forecast.
11:01 p. m.—Le Paradis Band.

WMAL—Washington Radio Forum.
(475 Meters, 630 Kilocycles.)

9:00 a. m.—"Opening the Morning Mail."
9:30 p. m.—Morning on Broadway.
10:00 a. m.—Radio Homemakers." Ida Bailey Allen.
10:30 a. m.—"Interior Decorating — Radio Homemakers.
11:00 a. m.—The Modern Ensemble.
11:30 a. m.—Scales and Measures.
11:45 a. m.—Ida Bailey Allen.
12:00 noon—Columbia Revue.
12:30 p. m.—Good News.
12:45 p. m.—Yoeng's Restaurant Orchestra.
1:30 p. m.—Harold Tucker and the Barclay Orchestra.
2:00 p. m.—Ann Leaf at the Organ.
2:30 p. m.—Syncopated Silhouettes.
3:00 p. m.—Columbia Ensemble.
3:30 p. m.—For your information.
4:00 p. m.—Musical Album.
4:30 p. m.—Primer for Town Farmers, prepared by the U. S. Department of Agriculture.
4:40 p. m.—Club Plaza Orchestra.
5:15 p. m.—Twilight Troubadours.
5:45 p. m.—A. Clyde Gill.
6:00 p. m.—Correct Time.
6:00 p. m.—Flashes.
6:15 p. m.—Merchants' Dinner Hour Concert.
7:15 p. m.—Benny Turner, of Philadelphia, in popular songs.
7:30 p. m.—Radio Joe and His Budget Boys.
8:00 p. m.—Benrus Time.
8:00 p. m.—U. S. Marine Band. Capt. Taylor Branson, leader.
8:30 p. m.—Forty Fathom Trawlers.
9:00 p. m.—Grand Opera Concert.
9:30 p. m.—La Palina Smoker.
10:00 p. m.—Kolster Radio Hour.
10:30 p. m.—Romany Patteran.
11:00 p. m.—Hank Simmons' Showboat.
12:00 midnight-1:00 a. m.—DX Request Program, by Stanley Bell and Les Colvin.

WOL—American Broadcasting Co.
(229 Meters, 1,310 Kilocycles.)

7:30 a. m.—Reveille.
7:35 a. m.—Musical Clock.
8:00 a. m.—Birthdays: A Thought for the Day.
8:15 a. m.—Breakfast Brevities from The Washington Post.
8:25 a. m.—Musical Clock, continued.
10:00 a. m.—"The Problem of Sweets for Children," by Peggy Clarke.
10:30 a. m.—Public Service Man.
10:40 a. m.—Something for Everybody.
11:00 a. m.—Request Program.
12:00 (noon)—Luncheon Music.
2:30 p. m.—Dance Music.
4:00 p. m.—Estelle Wentworth Studio Recital.
4:30 p. m.—Musical Program.
5:00 p. m.—Howard Moore, baritone, and Paul Gable, joint recital.
5:30 p. m.—Racing Results.
6:00 p. m.—Public Service Man.
6:15 p. m.—Edith Reed Entertainers.
6:45 p. m.—Miss Anne M. Goding, D. C. Chapter, American Red Cross, will talk on the Junior Red Cross Christmas Activities.
7:00 p. m.—Julie Marchi, pianist.
7:30 p. m.—Half Hour with Famous Composers, Orchestras and Artists.

WJSV—Independent Publishing Co.
(265 Meters, 1,460 Kilocycles.)

8:00 a. m.—"Down South" Musical Greeting.
8:06 a. m.—Radio Log.
8:10 a. m.—Grandfather's Clock.
8:15 a. m.—Weather Report.
8:30 a. m.—Firing Weather Report.
8:40 a. m.—Virginia Dye's Menu for the Day.
8:50 a. m.—Musical Program.
9:00 a. m.—Mammy Chloe's Secret Recipes.
9:20 a. m.—Just Folks.
9:30 a. m.—What the Well-Dressed Woman Is Wearing.
9:45 a. m.—The Story Teller.
10:00 a. m.—Musical Sign-Off.
11:30 a. m.—The National Farm News.
11:40 a. m.—Current Events.
11:45 a. m.—Johnnie and Alice.
12:00 (noon)—Correct Time.
12:15 p. m.—Daily Market Report.
12:20 p. m.—Farm Chat, by David Martin.
12:45 p. m.—Is Your Life Safe?
1:00 p. m.—Musical Sign-On.
3:00 p. m.—The Afternoon Musicale.
4:30 p. m.—Studio Presentation.
5:30 p. m.—Musical Sign-Off.
6:30 p. m.—Dinner Music.
8:00 p. m.—U. S. Army Band.
8:00 p. m.—Special Feature.
8:15 p. m.—Carl Conrad, barytone.
8:30 p. m.—Musical Feature.
8:45 p. m.—George Dunnett, barytone.
9:00 p. m.—Elsie Joras, soprano.
9:15 p. m.—Chick Godfrey, Singing Marine.
9:30 p. m.—Radio Benny.
9:45 p. m.—Robert Palmer.
10:00 p. m.—Shenandoah Ramblers.
10:30 p. m.—Ray Acton.

CHAIN STATIONS.
(By Associated Press.)

Programs in Eastern standard time. All time is p. m. unless otherwise indicated. Wave lengths in left of call letters, kilocycles in right.

454.3—WEAF New York—660 (NBC Chain).

6:00—Black and Gold Room Dinner Orchestra.
7:00—Highlanders, Milton J. Cross, tenor.
7:30—Helen Schaefer, Contralto: Eternal Question.
8:00—Concert Orchestra.
8:30—Happy Bakers, Phil Dewey, tenor.
9:00—Old Counselor.
9:30—Olive Palmer, Paul Oliver, Revelers' Quartet, Orchestra and Others.
10:30—Floyd Gibbons.
11:00—Lew White Organ Recital.
11:30—Phil Spitalny's Dance Music.
12:00—Hour of Dance Music.

348.6—WABC New York—860 (CBS Chain).

6:30—Ben Pollack's Orchestra.
7:00—Diamond Entertainers; Comedy Trio.
7:00—Levitow Ensemble Hour.
8:00—U. S. Marine Band.
8:30—Trawlers.
9:00—Grand Opera Concert.
9:30—Smoker.
10:00—Orchestra and Soloists.
10:30—Romany Patteran.
11:00—Showboat.
12:00—Paul Specht's Orchestra: Midnight Organ Melodies.

394.5—WJZ New York—760 (NBC Chain).

6:00—Hotel Dinner Orchestra with Howard Phillips; John B. Kennedy.
7:00—Amos 'n' Andy.
7:15—Rise of the Goldbergs. Humorous Sketch.
7:30—The Salute. Dramatic Sketch and Orchestra.
8:00—Harry Kosen's Orchestra.
8:30—Foresters' Quartet.
9:00—El Tango Romantico. Delores Cassinelli, Soprano.
9:30—Cuckoo. Burlesque Skit.
10:00—Neapolitan Nights. Italian Music.
10:30—7-11's Dance Band with Welcome Lewis.
11:00—Slumber Music by Laurier's String Ensemble (1 hour).

EASTERN CLEAR CHANNEL STATIONS.

272.6—WFG Atlantic City—1,100.

5:30—Organ Recital; News.
8:00—Hotel Dinner Music.
8:30—Jane and Jimmie; Esther Boxer.
9:00—Concert Orchestra; Singing Cop.
10:00—Beach Combers' Quartet.
10:30—Vocal; Dance Music (1½ hours).

282.8—WTIC Hartford—1,060.

7:00—News.
9:00—Seth Parker's Singing School.
11:00—Continentals: Organist (1 hour).

422.3—WOR Newark—710.

6:00—Quartet; Sports.
6:30—Uncle Don; Ensemble.
7:30—Orchestra; Mid-Pacific.
8:30—Barbizon Recital.
9:30—Argentina; Don Juan.
11:00—News; Dance; Moonbeams.

256.3—WCAU Philadelphia—1,170.

6:00—Aviators; News; Orchestras.
7:00—Furfashioneers.
7:30—Financiers; Act.
8:00—Jump Wreckers.
10:30—Hotel Orchestra.
11:00—Hour from WABC.

305.9—KDKA Pittsburgh—980.

6:00—U. of Pittsburgh: Band.
7:00—Sweetness.
10:00—The Aridinaires.
11:30—Don Bestor's Orchestra.

260.7—WHAM Rochester—1,150.

6:30—Frank Skuitety's Orchestra.
7:00—Feature.
9:00—School of Music.

379.5—WGY Schenectady—790.

6:00—Dinner Music: Health Talk.
7:00—Musicale.
7:45—Feature: Concert Orchestra.
10:30—Concert Orchestra.
11:00—Albany Dance Hour.

302.8—WBZ Springfield—990.

6:00—Markets; Dinner Music: Pie Time.
7:00—Talk on Law.
9:00—Radiocet: Chimney Swallows.
10:00—Feature: Dance Music: News.

CENTRAL AND SOUTHERN CLEAR CHANNEL STATIONS.

428.3—WLW Cincinnati—700.

6:00—Orchestras (1¼ hours).
7:15—Scrap Book (15 min.); Radioet.
9:00—Champions (30 min.); Fiddlers.
10:00—Night Club.
10:30—Program of Brevities.
11:00—Chime Reveries.
12:00—Little Jack Little.
12:30a—Howard Melaney: Dance.

398.6—WJR Detroit—750.

6:00—Dinner Music.
7:00—Orchestra.
8:00—WJR (1 hour); Rainbow Man.
9:30—Orchestra.
10:30—Feature: News: Dance Hour.
12:00—Organ and Dance Hour.

405.2—WSB Atlanta—740.

7:00—Music (30 minutes).
8:00—Concert: Bakers: Brevities.
11:45—Concert: Kneisel's Orchestra.

365.6—WHAS Louisville—820.

7:30—Instrumental.
8:30—Franklin Family.
11:00—Reporters; U. of Kentucky.
12:00—Dance Music Hour.

461.3—WSM Nashville—650.

7:00—Studio Orchestra.
8:00—Quartet; Orchestra.
11:30—WSM Dance Program.

270.1—WRVA Richmond—1,110.

6:00—Wm. Byrd Trio: Talk.
7:00—Studio (30 minutes).
8:00—News-Leader (30 minutes).
9:30—Corn Cob Pipe Club.
10:30—Feature Program.
11:30—Orchestra: Old Timers.

WORK'S BRIDGE

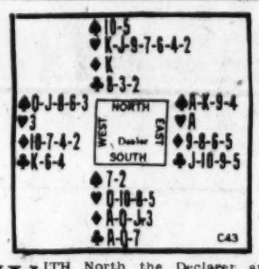

With North the Declarer and with Hearts the trump (Auction Bridge two Hearts, Contract Bridge four Hearts), East (the original leader) started by cashing his Ace and King of Spades. East then led his Jack of Clubs, South finessed the Queen and West won with the King, making the third trick for the adversaries. To trick 4, West returned a Club which South won with the Ace and led a trump. East won with the Ace and won a third round of Clubs; so the adversaries won two Spades, two Clubs and one Heart.

South criticized his partner, saying he had made the most stupid exhibition of Bridge on record. Was the critic right?

THE CORRECT PLAY.

While the voicing of such a criticism was in wretched taste, the unsoundness of Declarer's play is not debatable. After two Spade tricks had been lost, it was plain as a pikestaff that Declarer need lose only one more trick (the Heart Ace) if he got rid of North's three Clubs on South's Ace of Clubs and his Queen and Jack of Diamonds. This could have been accomplished very readily as follows:

South should have won the first Club trick with the Ace and then dropped closed hand's (North's) King with South's Ace of Diamonds; then South's Queen and Jack of Diamonds, on which North would discard two Clubs. Then a Heart lead would give East the one more trick which must fall to his trump Ace, and after that North had nothing but trumps and Declarer makes a total of ten tricks and game.

(Copyright, 1930.)

Band Concert

MARINE BAND ORCHESTRA.
8 p. m., Auditorium, Marine Barracks.

"Wake, and Come, Fill the Cup" from suite "In a Persian Garden" . . . Lehmann
Overture, "Oberon" . . . Weber
"Isolde's Love Death" from "Tristan and Isolde" . . . Wagner
Grand scenes from "Aida" . . . Verdi
"Canzonetta" . . . Mendelssohn
Trombone solo, "Cavatina" from "Faust" . . . Gounod.
Principal Musician Robert E. Clark.
"Japanese Moonlight" . . . Friml
"Neapolitan Scenes" . . . Boccalari
Marines' hymn. "The Halls of Montezuma"
"The Star-Spangled Banner."

Parts From Operas Upon Air Tonight

Coast-to-Coast Hook-up for Little Chicago Orchestra at 9 P. M. Radio Joe on WMAL. Post Brevities 8:15.

A program composed largely of operatic excerpts will be offered by the Chicago Little Symphony Orchestra, directed by George Dasch, in a coast-to-coast broadcast, including station WRC, at 9 o'clock. The program follows:

Overture to "The Secret of Suzanne," Wolf-Ferrari; "Traumerei," Schumann; "Shepherd's Hey," Grainger; melodies from "Pagliacci," Leoncavallo; excerpts from "Sari," Kalman; and "Dance of the Hours," from "La Gioconda," Ponchielli.

The following program has been arranged for the Palmolive offering at 9:30 o'clock:

"Paree," ensemble; "Here in My Arms," orchestra; "A Cottage For Sale," Revelers; "The Nightingale and the Rose," soprano solo, Miss Palmer; Bolero," orchestra; "Kashmiri Song," tenor solo, Mr. Oliver; "Prelude in C sharp minor," Rachmaninoff, Revelers; "Only the Girl," orchestra; "Lorelei," ensemble; "A Fairy Story by the Fire," soprano solo; "Please Don't Make Me Be Good," orchestra; "Love, Your Spell Is Everywhere," tenor solo; "There's Religion in Rhythm," Revelers; "Sympathy," soprano and contralto duet; and selections from "Funny Face," ensemble.

On the 115th anniversary of the battle of New Orleans, Ludwig Laurier's Black and Gold Room Orchestra plays Maduro's "Melodie Creole" to honor Andrew Jackson during the program at 6:15 o'clock from WRC. Other selections include 'L'Abeille' (Schubert), "Village Swallows" (Strauss), "Fairy Tale" (Komzak), selection from "It Happened in Nordland" (Herbert) and dances from "Henry VIII," German.

"The Eternal Question," the Mobiloil concert, and Happy Wonder Bakers are among the early evening attractions. An hour of dance music by the LeParadis Band will be offered at 11 o'clock.

The local program, "Radio Joe and His Budget Boys," over Station WMAL at 7:30 o'clock, will dedicate their half-hour tonight to the Jane A. Delano Post, American Legion. This post consists of 175 members, all women, who served either at home or abroad during the World War, and which membership is scattered all over the United States. There will be present in the studio and participating, Marjorie Woodzell, commander of the post, as well as Maj. Julia Scimson, chief of the Army Nurse Corps.

There will be a half-hour program by the United States Marine Band at 8 o'clock from Station WMAL. Capt. Taylor Branson will conduct the band.

The pitfalls and dangers of New York City in 1894, will be depicted in a dramatic presentation, "Dangers of a Great City," by Oliver North, forming the theme of the Hank Simmons' Show Boat broadcast, at 11 o'clock from WMAL. Diamond smugglers, thieves, gunplay and romance mingle freely in this melodrama which will be entirely enacted in the New York studios of Columbia, under the supervision of Harry C. Browne and Phil Maher.

"Breakfast Brevities" from The Washington Post will be broadcast over WOL at 8:15 o'clock, followed by the Musical Clock.

From 3 to 4 o'clock this afternoon there will be a program of dance music, followed by an Estelle Wentworth studio recital and a musical program. The Edith Reed Entertainers will be heard at 6:15 o'clock, followed by Miss Anne M. Goding, of the D. C. Chapter of the American Red Cross.

Battle of New Orleans Commemoration Today

In celebrating the anniversary of the Battle of New Orleans, the District Society of United States Daughters of 1812 and the Society of the War of 1812 will hold ceremonies this afternoon before the Jackson statue in Lafayette Square.

The United States Army Band will furnish the music, one selection being "Columbia, the Gem of the Ocean," which was written during the War of 1812. James O'Connor will be the principal speaker.

Baby Mine

Jane Interprets the Mode

A lovely white taffeta evening gown with gray and yellow roses, and border of black tulle. (Courtesy of Christiane, Paris.)

IT amuses us so—and yet we get mad, too, when some one slights our importance in the scheme of things—'member how mad I was when I heard that one "Dore" was traveling around telling every one she made my illustrations, which I make myself and how—I was madder than the well-known wet hen, right out loud, too?

All this is apropos of the argument about who started the first princess line among the couturiers. Jenny says she did, two years ago, when no one thought of it and no one dared do it. And that she has since consistently followed it in costume slips.

This year, of course, all lingerie follows the line of the gown. That is fortunate, because one suffers for lack of length in costume slips, for instance, or blouse-iness in a costume slip when a dress is tight.

Not with all dresses is it necessary to wear costume slips. But every dress you wear must, if it has a slip, have one that belongs to it in style and length.

This particularly applies to the slips that are worn with evening gowns. But, then, you know my ideas about this. The satin lining that is attached all around the neck decolletage and the armholes, and then allowed to either hang free or is sewed right to the seams of the gown.

Fashion French.

Guimpe (gimp)—Lace vest, inside bodice.

Guingan (gang-gahnh)—Gingham.

Guirlande (geer-land)—Garland.

Habillement (abee-yuh-monh)—Clothing.

Habiller (abee-yay)—To dress.

• • • •

Some prints remain to smartness, especially in evening wear—and lovely they are, as you can see by Christiane's white taffeta gown that I illustrated for you today, printed in its gray and yellow roses.

And there would be a tiny border of black tulle, and the most unusual decolletage.

Ten cents' worth of button molds, some old furniture paints, heavy silk cord—this week's illustrated leaflet, loads of fun, and in an hour's time you will have a necklace of novelty jewelry that looks just like Paris at its gayest.

There is nothing like them, really, for sports wear. And then what about the lovely one of black velvet that complements a black velvet evening gown in a most unusual way? Not to mention—well, you had better just send a stamped, self-addressed envelope to the Dare department of The Washington Post.

• • • •

Then, too, you should look for the weekly Dare fashion letter. It's in the Sunday Washington Post each week.

Au Revoir!

What Today Means to You

By MARY BLAKE

"CAPRICORN."

IF January 8 is your birthday, the best hours for you on this date are from 2 p. m. to 3:45 p. m., and from 8 p. m. to 10 p. m. The danger periods are from 11 a. m. to noon, and from 5 p. m. to 7 p. m.

There shall seemingly be no outstanding events or progress made on this date, but as a falling drop will at last cave a stone, so will your words and deeds bring you nearer to your cherished goal. A step in the right direction will be unconsciously taken.

Children born on this January 8 will be inclined to be gloomy and depressed. They will have considerable mental ability, and if they do not succeed it will be because they are out of tune with the world. They will be willful and restless.

You have several of the great human qualities—strength, courage, loyalty and wisdom. You have the strength of character and the courage to stick to your ideals and to stand by your convictions. You are sufficiently master of your own soul to withstand most habits of excess. You are loyal in thought, word and action to your friends and to your job. You are seldom a traitor to your better self.

Your wisdom is the wisdom of common sense. You are far-sighted, clear sighted and practical. You may not be learned, but experience finds in you an apt pupil, and you gain much from the free school of observation. Your horse sense is the ballast which keeps your feet on the ground, when others are losing their heads. You have a good imagination. "Imagination is the vision that sees the possibilities of the material we have." You are not afraid to face new ideas—you welcome them.

In many respects you are too wise for the times in which you live, and for this you will be crucified. Your spiritual development and understanding is beyond that of most of your associates. You are not understood or appreciated by the very material minded.

Successful people born January 8:

1—John Canfield Spencer—Statesman.

2—Lowell Mason—Musician.

3—James Longstreet — Engineer and soldier—first to explore the Black Hills, Dak.

4—Wilkie Collins—English novelist.

5—Alma Tadema (Sir Lawrence)—Archeological painter.

6—William W. Gilchrist—Composer.

(Copyright, 1930.)

"Parking With Peggy"

"Henry's a real modern! He keeps adding to his list of good habits to refrain from in 1930."

ROMNEY Dresses

newly arrived in our shops offer all the loveliness of the mode of the moment in their own striking modified versions.

Note the particularly stunning model in capucine. Adapts the shirred side to enhance the high waistline . . . shows the effect of the circular godet skirt . . . and the interesting new sleeve with rows of toned beads on the cuff.

$49.50

Exclusively at Jelleff's

Women's Shop—Second Floor.

JELLEFF'S

F STREET

IN THE PLAYHOUSE

By JOHN J. DALY

JOHN MILTERN, playing the part of Professor Moriarty, the villain of villains, in the revival of "Sherlock Holmes," at the National, strolled into the office yesterday afternoon to renew an old friendship. In the olden days, John Miltern thrilled many a heart when he played his villainous roles down in the old Academy of Music, now the Strand, at Ninth and D streets. For old-times' sake, he walked down there yesterday morning, to look over the scenes of his earlier triumphs. "Everywhere I go," he said, "in these grand old United States, I always look for the old blood-and-thunder houses—where the heroes were real and the villains, well——!" The villains were what John Miltern, by his magic art, made them; for he was, even then, recognized as the greatest player of heavy roles in the American theater. The same holds true today.

• • • •

WE live and learn. 'Twas from John Miltern that Steve Cochran, manager of the National, ferreted out the fact that an old National Theater player, Romaine Callender, once played the part of Forman in "Sherlock Holmes." That was eighteen years ago, and William Gillette was not playing the lead role—strange as it may seem. Instead, Herbert Kelsey was cast as the great detective, and his wife, Effie Shannon, played the part of Miss Faulkner, the girl around whose strange life all the Happenings center. So here is news for the younger generation of theatergoers. All the old-timers have had their memories jogged by the appearance here of Mr. Gillette. By telephone, personal visitation, and the mail, all sorts of interesting data is at hand.

• • • •

AS soon as Mr. Gillette gets through with the stage of the National, it will be turned over to a younger star, George M. Cohan, one who has seen many years' service in the American theater. To herald this event—Mr. Cohan will bring his own play, "Gambling"—one Charles Washburn, of New York and way-stations, hopped into town yesterday and out again on the midnight. While here, Mr. Washburn upset the regular routine in five different newspaper offices, bought a bicycle for his grandmother, an inveterate bicycle rider, ordered a wrist watch at a fifteenth street jewelry store—they call him Tick-Tack Washburn, because he buys wrist watches for his girl—and then wrote a sheaf of passes for a lot of jockeys out of work. "Gambling," he said, "ought to be a lesson to these fellows. So I'm doing my bit to bring the message home."

Daily Cross-Word Puzzle

ACROSS

1 Realization
6 Children
11 A protest
14 Salutation
15 Unbounded expanse
16 Expire
17 Through
18 Ruin
19 Indisposed
20 Units of work and energy
22 A single thing or person
23 Dance
24 Percolated
26 Vigorous
28 Else
29 Exists
30 Enunciated
34 Shackle
38 Measuring line
39 Japanese woman's sash
41 Bargain
42 High priest mentioned in the Bible
43 Makes smooth or equal
45 Checker piece
46 Guido's highest note
47 Situated near the kidneys
48 Kernel
49 An accessory
51 Makes lively
53 Gull-like birds
54 Extra

DOWN

1 Austere
2 Come out
3 Not any
4 Crystallized rain drops
5 Young cod
6 Suspenders
7 Producing a luxurious growth
8 Near
9 More orderly and neat
10 Defiled
11 Carries off by force
12 Termination of seven certain numbers
13 Diminutive of "Helen"
21 Part of a wheel
33 Becomes impaired by inaction
25 Before
27 Bind
30 Horse
31 Small bed
32 Narcotic
33 Books of fiction
34 Things that come at the end
35 Meddle
36 Tennyson's "Lily Maid of Astolat"
37 Leases
40 A mountain peak, as in the name of several in Scotland
43 Ireland
44 Pillow case
50 The 18th letter
52 Go on: a direction in music

YESTERDAY'S ANSWER.

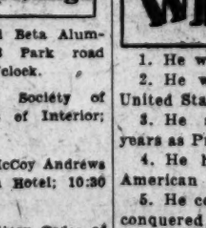

(Copyright, 1930.)

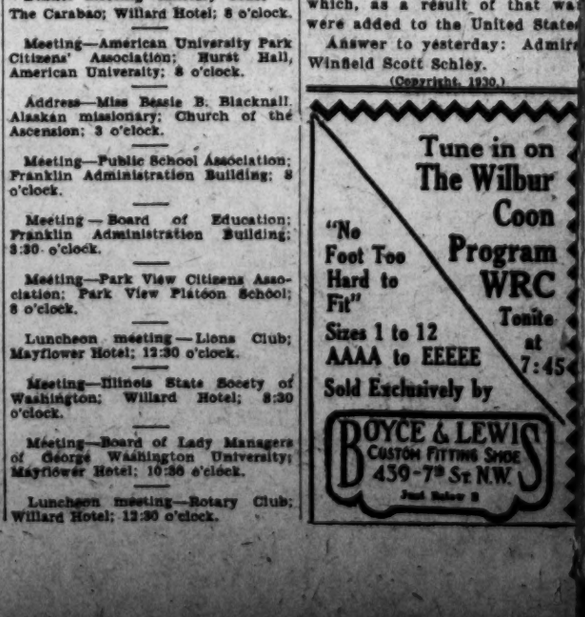

Today's Happenings

Meeting—Gamma Phi Beta Alumnae Association; 1673 Park road northwest, Apt. 55; 8 o'clock.

Meeting—Washington Society of Engineers; Department of Interior; 8:15 o'clock.

Meeting—The Mira McCoy Andrews Day Nursery; Hamilton Hotel; 10:30 o'clock.

Dinner meeting—Military Order of The Carabao; Willard Hotel; 8 o'clock.

Meeting—American University Park Citizens' Association; Hurst Hall, American University; 8 o'clock.

Address—Miss Bessie B. Blacknall, Alaskan missionary; Church of the Ascension; 3 o'clock.

Meeting—Public School Association; Franklin Administration Building; 8 o'clock.

Meeting—Board of Education; Franklin Administration Building; 3:30 o'clock.

Meeting—Park View Citizens Association; Park View Platoon School; 8 o'clock.

Luncheon meeting—Lions Club; Mayflower Hotel; 12:30 o'clock.

Meeting—Illinois State Society of Washington; Willard Hotel; 8:30 o'clock.

Meeting—Board of Lady Managers of George Washington University; Mayflower Hotel; 10:30 o'clock.

Luncheon meeting—Rotary Club; Willard Hotel; 12:30 o'clock.

WHO'ZIT?

1. He was an American.
2. He was a President of the United States.
3. He served less than two years as President.
4. He held high rank in the American Army.
5. He commanded forces which conquered vast areas of territory which, as a result of that war were added to the United States.

Answer to yesterday: Admiral Winfield Scott Schley.

(Copyright, 1930.)

Tune in on The Wilbur Coon Program WRC Tonite at 7:45

"No Foot Too Hard to Fit"
Sizes 1 to 12
AAAA to EEEEE
Sold Exclusively by

BOYCE & LEWIS
CUSTOM FITTING SHOE
439-7th St. N.W.
Just Below F

WINNIE WINKLE, THE BREADWINNER

Live and Learn

GOODBYE WINNIE, SORRY YOU WON'T STAY FOR SUPPER!
THANKS SCOTTY, BUT I'M EXPECTED HOME!
MY HEART JUST BLED WHEN I SAW POOR SCOTTY FEEDING HIS POOR UNDERFED LITTLE BROTHER AND SISTER AND CARING FOR HIS INVALID MOTHER! I'M GOING TO LEAVE $5.00 WITH A NEIGHBOR FOR SCOTTY!
I WAS JUST UPSTAIRS AND FORGOT TO LEAVE THIS $5.00 FOR SCOTTY McPINCH! YOU KNOW THE McPINCHES, DON'T YOU?
DO I KNOW THEM? THERE AIN'T A FAMILY IN THIS TENEMENT DON'T KNOW SCOTTY McPINCH! HE'S ALWAYS GETTIN' A PAIL O'COAL OR A WARM SWEATER OR SOMETHIN' FOR US POOR PEOPLE!
YOU'D THINK HE DIDN'T HAVE ENOUGH TO DO TO TAKE CARE OF HIS POOR MOTHER AN' TH' KIDS!! BUT I CAN'T TAKE YER 'MONEY LADY - SCOTTY'S TOO PROUD TO TAKE CHARITY FROM ANYBODY!
GOSH - AND I'VE BEEN RAZZING SCOTTY AND CALLING HIM A TIGHTWAD!! NO WONDER HE HAS NO MONEY TO THROW AWAY!! IF I EVER HEAR ANYONE CALL HIM STINGY AGAIN, I'LL KNOCK 'EM FROM HERE TO GLASGOW!
SNIFF-SNIFF
BRINKLE

STOCK PRICES DROP IN QUIET TURNOVER

Call Money Rate Declines to 4 Per Cent for Low Record.

RADIO - KEITH ADVANCES

New York, Jan. 7 (A.P.).—The stock market remained becalmed today, although call money sagged to 4 per cent for the first time in nearly two years. Share prices generally drifted lower, a few shares closing 2 to 10 points off. Total sales aggregated but 2,029,290 shares, the smallest full day's turnover since August of 1928, save for the session preceding Christmas, when sales fell below 2,000,000 shares.

Failure of the market to make any headway with call money going begging at 4 per cent was a striking commentary upon the change of speculative sentiment in the past few months. It was only a comparative short time ago that traders eagerly paid 10 per cent for funds to buy stocks. Money was freely offered in the outside market today at low as 3½ per cent. Time loans for the shorter dates were shaded ¼ of 1 per cent to 4½ to 4¾ per cent. A reduction in the Bank of England's discount rate from 5 to 4½ per cent is rather widely expected this week, and there is renewed talk of a further reduction in the New York Reserve Bank rate in the near future.

Business and industrial news, however, was in general not of a character to enliven the bull crowd. Copper buying quieted down after the recent revival. Automotive news was disappointing.

Franklin Dividend Omitted.

Studebaker earned its dividend by a rather narrow margin in the last fiscal year, and Franklin omitted the common dividend due at this time. Early estimates of last week's crude oil production indicate a large upturn, more than canceling the previous week's curtailment, although opening of wells in Oklahoma prorating purposes was held partly responsible. Steel mill operations were reported at about 60 per cent of capacity, having quickened only to the rate of mid-December, and most steel trade reports indicated that further acceleration would be gradual.

A strong and active feature of the market session was Radio Keith, which was bid up more than 2 points. Keith Albee preferred jumped 11. Sponsors of the stocks feel that the organization is in a position to show substantial earnings during the coming year. Although the reports were denied in authoritative quarters, it was rumored that Radio Keith might acquire Loew's, as part of the reorganization of the Fox companies. Another strong spot was Wabash preferred B, which mounted 7½ points. Failure of the Class A stockholders to win their suit for back dividends clears the way for resumption of payments on the B stock. The American Woolen shares rose about 3 points. A pool is understood to have been formed in these shares, and merger rumors have been circulated.

Western Union Loses.

Communications mergers received no encouragement from Newcomb Carlton, president of Western Union, in his testimony in Washington. Radio Corporation and International Telephone sagged moderately. American Telephone lost 2 points and Western Union, a more volatile issue, sold off nearly 8 points. In other shares, lows of 2 to 5 points appeared in Air Reduction, American Water Works, American Tobacco, Auburn Auto, Bordens, Atchison, Chesapeake & Ohio, General Electric, Hudson, Johns-Manville, Nash, National Biscuit, Simmons, and Underwood Elliott. Union Tank Car dropped 10.

Commodity markets were inclined to sag. Wheat futures lost about 1½ cents on reports of large Russian offerings and in response to weakness at Liverpool. Corn sagged about ½ cent, and cotton closed practically unchanged.

Foreign exchange continued to decline, reflecting rumors of an early reduction of the Bank of England rate. Sterling sagged close to par. Cables were quoted at $4.87 3-16, off 3-16. The French franc slipped well below the outgoing gold point.

PHILADELPHIA MARKETS.

Philadelphia, Jan. 7 (A.P.).—BUTTER—Top grades, 38@41; 92 score, 37; 89 to 91 score, 32½@36; 86 to 88 score, 29½@31½.

EGGS—Extra first, 49; firsts, in new cases, 46; firsts, in old cases, 45½; seconds, 43@45.

Other articles unchanged.

CHICAGO GRAIN.

Chicago, Jan. 7 (A.P.).—Despite assertions that menace from Russian exports is a myth circulated to obtain North American wheat cheap, the bugbear led to fresh price breaks today. Unexpected severe setbacks in Liverpool wheat quotations preceded downturns here, and the effect of the drop in values abroad was sharpened by indications that export business in wheat from North America was virtually at a standstill.

Comment that the United States wheat visible supply is 100,000,000 bushels in excess of the average of the last five years acted also as a weight in market.

Chicago closing prices for wheat were nervous, 1⅜ to 1⅞c a bushel lower than yesterday's finish. Corn closed ⅜c to ½@⅝c down, oats unchanged to ½c off, and provisions unchanged to a rise of 5c.

Although something of a rally in Chicago wheat prices took place near the end of the day, sellers were yet in a majority at the finish. Late buying, however, was reported as being largely on the basis that sellers had overreached themselves, and that recoveries were in order. Meanwhile the market here, overwhelmed by a rush of selling from future delivery holders and from speculators, dropped to the lowest level reached since before Christmas holidays, trade attention being focused more than ever on overseas advices of freer offerings of low-priced wheat from Russia, with Argentina represented as competing.

Accelerating the downward momentum of the wheat market here were predictions current that Europe would not in the near future take a great deal more wheat from the world's markets than at present. Furthermore, it was pointed out that what was referred to as the mountain of wheat in the United States visible supply is equal to 20 per cent of the average crop of wheat in this country. Sellers contended also that hopes of advancing prices would have to come chiefly from new crop developments which are two months away. On the other hand, July delivery of wheat showed a notable tendency to gain on other months, the prevailing cold wave having apparently caught much domestic winter wheat devoid of a snow blanket.

Corn and oats were easier mainly as a result of wheat weakness. Besides, colder weather was construed as favorable for promoting larger receipts of corn at terminal markets.

Provisions averaged lower most of the time today with grain and hogs, but responded well to scattered buying at the last.

Cash grain:

WHEAT—No. 2, hard, 1.24; No. 1, Northern, spring, 1.24.

CORN—No. 3, mixed, 83; No. 4, white, 83½.

OATS—No. 2, white, 45½; No. 4, white, 43½@44¼.

RYE—No sales.

BARLEY—Quotable range, 60@66.

GRAIN AND PROVISIONS FUTURES.

	High.	Low.	Close.
Wheat—			
January	1.23	1.22	1.23
March	1.28¼	1.26⅞	1.27¾
May	1.32	1.30½	1.31⅜
July	1.32⅛	1.30¾	1.31¾
Corn—			
March	90¾	90	90⅝
May	94½	93½	94
July	95⅞	95⅜	95⅞
Oats—			
March	47⅝	47⅛	47½
May	48⅞	48⅜	48¾
July	47⅞	47⅛	47⅞
Rye—			
March	1.03⅝	1.02¾	1.03¾
May	1.00⅝	1.00¼	1.00⅝
July	1.00½	99	99⅞
Lard—			
January	10.00	9.87	10.00
March	10.20	10.10	10.20
May	10.40	10.30	10.40
Bellies—			
January			1.45
May	12.00	11.97	12.00

NEW YORK STOCK EXCHANGE TRANSACTIONS OF YESTERDAY

Sales in hundreds		High	Low	Last	Chg.	Bid
	A					
6	Abitibi Pow & Pap	30½	29⅞	29⅞	— ⅛	29½
1	Abitibi P & P pf (6)	73⅝	73⅝	73⅝	+ ⅝	73¼
21	Adams Express new (1.60)	26	25⅛	25½	— ½	25¾
2	Advance Rumely	11⅛	11⅛	11⅛		11½
1	Advance Rumely pf	23	23	23		22½
5	Ahumada Lead	¼	¾	¾		⅝
51	Air Reduction (4½b)	126⅞	123¼	125⅝	— 2¾	125½
31	Ajax Rubber	2¼	2	2		2
253	Alaska Juneau	9⅛	8⅝	8⅝	— ⅛	8½
91	Alleghany	23⅝	23¼	23¼	— ¼	23¼
3	Alleghany pf (5½)	97	97	97		97
1	Al Chem & Dye (6a)	261	261	261	+ 4	260
1	Al Chem & Dye pf (7)	121	121	121		120
28	Allis Chal Mfg (3)	50½	49⅞	50⅝	+ ⅛	50¼
1	Amal Leather pf	20	20	20		18
20	Amerada (2)	21⅝	21	21½		21
2	Am Bank Note (3b)	78	78	78	— 2	78
8	Am Bosch Magneto	43	42¼	43	+ ½	42¾
2	Am Brown Boveri El	8½	8⅜	8½	+ ⅛	8½
20	Am Brown Boveri pf (7) AS	63¼	63¼	63¼		62
224	Am Can (5b)	120⅝	118⅛	119⅜	— ⅛	119
15	Am Car & Fdy (6)	82	80	81	— ⅛	80
1	Am Chain pf (7)	81	81	81		78
3	Am Chicle (2⅓b)	40	39½	40	+ ¼	39½
26	Am Coml Alcohol (1.60)	31	29½	31	+ 1½	30¾
8	Amer & European	37	35½	35½	— 1	35
739	Am & For Power	94⅛	91½	92⅝	— 1⅛	92⅝
2	Am & For Pow 2d 7% pf (7)	95⅝	95⅝	95⅝	— ⅞	95½
12	Am Hawaiian Steamship (2)	21	21	21		20
4	Am Home Prod (4.20)	56⅛	56	56⅛	— ⅛	55¼
17	Am Ice (4b)	37⅞	37¼	37⅞	— ⅛	37¼
11	Am International (2a)	38	37⅜	37⅜	+ ⅜	37⅜
1	Am-La France & Foam	2⅝	2⅝	2⅝	+ ⅛	2⅝
1	Am Mach & Fdy (7)	212½	212½	212½	— 2¾	210
5	Amer Metal (3)	47⅝	46½	46½	— ⅝	47
3	Amer Piano	1	⅞	⅞	+ ⅛	¾
20	Amer Piano pf AS	4	4	4		1⅝
27	Am Pow & Lgt (1a)	82½	79¾	80	— 1⅝	80¼
2	Am Pow & Lgt 6% pf (6)	101⅛	101⅛	101⅛	— ⅜	101
2	Am Pow & Lgt pf A (3)	75¼	75¼	75¼	— ¼	74¾
2	Am P & Lt pf A stpd (5)	80½	80½	80½	+ ¼	80¼
36	Am Rad Stand San (1⅓)	31⅝	30⅝	31	— ¼	31
10	Am Rad St San pf (7) AS	126¼	126¼	126¼	— 3¾	126
3	Am Republics	23	23	23	— 1	23
19	Am Rolling Mill (2a)	83½	81⅝	83¾	+ ⅜	81¾
5	Am Rolling Mill rts	½	½	½		½
1	Amer Seating (2)	20½	20½	20½	— ½	20¼
10	Am Shipbuilding (8) AS	85	85	85		83½
52	Am Smelt & Ref (4)	76⅛	74	74⅛	— 1⅝	74¾
2	Amer Smelt pf (7)	136⅛	136	136		136
3	Amer Snuff (3⅓b)	42⅞	42⅝	42⅞		42¼
10	Amer Snuff pf (6) AS	100½	100½	100½		100
3	Amer Steel Fdrs (3)	48⅛	48⅛	48⅛		48
40	Am Steel Fdrs. pf (7) AS	110⅝	110½	110½	— ½	110½
2	Am Sugar Ref (5)	63⅝	62¾	62¾	— ¾	61¾
6	Am Sumatra Tob (3)	20¼	19¾	19¾		19½
30	Am Tel & Cable (5) AS	27	26⅝	26⅝		26⅝
12	Amer Tel & Tel (9)	220¾	218⅛	218½	— 2⅝	218½
1	Am Tob pf (6)	120⅛	120⅛	120⅛	— ⅜	120⅛
3	Am Tob B (10b)	202	199	199	— 2	197
45	Am Wat Wks (1a)	91¼	88¾	89⅞	— 2⅝	89¾
14	Amer Woolen	10⅝	8½	10⅜	+ 2⅝	9¾
24	Amer Wool pf	27	23	25⅞	+ 3⅝	25½
49	Am Zinc, Ld & Sm	11	9½	10½	— ½	10½
9	Am Zinc, L & Sm pf (6)	65	61⅝	65	+ 1⅞	64
846	Anaconda Cop (7)	79⅛	77⅛	78⅛	— ¼	77¾
4	Andes Copper Min (3)	36⅜	36	36		34½
6	Archer-Dan Mid (2)	26¼	26	26	— ¾	25¾
8	Armour of Ill A	6	6	6		5⅞
8	Armour of Ill B	3⅜	3⅛	3⅜		3⅛
1	Armour of Ill pf (7)	62	62	62		62
7	Arnold Const	6⅞	6¾	6⅞	+ ⅛	6¾
60	Associated Oil (2) AS	37¼	37	37¼	+ ¼	37
7	Atchison T & S F (10)	220½	219¾	219¾	— 2¼	219¾
2	Atchison pf (5)	103¼	102¾	102¾	+ ⅛	102⅝
2	Atl Gulf & W I	74¼	74¼	74¼	— ¾	73½
1	Atl Gulf & W I pf (4)	59	59	59	— 1	58
30	Atlantic Ref (2b)	38⅜	37¾	38¼		37⅞
16	Auburn Auto (4a)	195¾	190	190	— 5¼	185
1	Austin Nichols	4	4	4		4
4	Autosales	6¼	6	6	— 1	5¾
1	Auto Strop Raz A (3)	38	38	38	+ ¼	37½
6	Aviation Corp	6	5⅞	5⅞		5¾
	B					
125	Baldwin Loco (1.75)	34	32⅝	33½	— ⅜	33½
10	Baldwin Loco pf (7) AS	114	114	114		114
18	Baltimore & Ohio (7)	116⅜	115½	115¾	— 1	115¾
2	Baltimore & Ohio pf (4)	80¼	80	80¼	+ ¼	80
1	Bangor & Aroo (3½)	64½	64½	64½	+ 1½	63
20	Bangor & Aroo pf (7) AS	110¼	110¼	110¼		110½
2	Barnsdall "A" (2¼b)	23⅝	23½	23½		23⅜
40	Bayuk 1st pf (7) AS	98½	98½	98½	— 1	98
2	Beacon Oil	15	15	15	— ½	15
1	Beatrice Creamery (4)	74	74	74	+ ⅛	72
2	Beechnut Pack (3)	63	62¾	63	+ 2	61
2	Belg Nat Ry ptc pf (5.49)	81	80½	81	+ 1	81
58	Bendix Aviation (2)	36⅛	34⅛	35	— 1¼	35
5	Best & Co (2)	32	32	32	— ¾	31½
148	Bethlehem Steel (6)	94⅞	93¼	94⅝	+ ⅜	94½
9	Beth Steel 7% pf (7)	123	122¾	123		122½
10	Bloomingdale	24	24	24	+ ½	23½
4	Bohn Alum (6b)	53⅛	53	53¾	+ ⅜	52½
66	Borden (3)	65	63	63	— 2¼	62½
8	Borg-Warner (4)	34⅜	34	34⅜	+ ⅜	34½
47	Briggs Mfg	16½	15⅝	16	— ⅛	[illegible]
2	Brockway Motor	14½	14½	14½	+ ⅝	14½
30	Brockway Mot pf (7) AS	70	70	70		
3	Bklyn-Manh Trans (4)	66½	66	66¼	+ 1	65
3	Bklyn-Manh Trans pf (6)	85⅛	85	85	+ ⅛	84⅝
1	Bklyn Union Gas (5)	134¼	134¼	134¼	+ 3¼	134
10	Brown Shoe pf (7) AS	113½	113½	113½		113½
12	Brunswick Balke (3)	19⅞	19	19	— ⅝	
12	Bucyrus-Erie (1)	23¼	22⅝	22⅝	— ⅝	22¾
4	Bucyrus-Erie cvt pf (2½)	34¼	33⅝	33⅝	— 1⅛	33½
3	Budd Mfg (1.60)	11	11	11	— ⅛	10½
2	Budd Wheel (1)	9½	9⅜	9½	+ ⅛	8⅝
2	Bullard Co (2b)	31	31	31	— ¾	31
2	Bulova Watch (3)	27⅞	27⅜	27⅞	— ⅛	27¾
1	Burns Bros "A" (8)	100	100	100	— ½	99¼
42	Burroughs Add Mch (1.80)	46⅜	43¼	45	— 1¾	45
1	Bush Term (2a)	36	36	36		35
40	Bush Term 7% deb (7) AS	104½	104½	104½	+ ¼	104⅝
5	Butte Cop & Zinc (½)	3¾	3⅝	3¾	+ ⅛	3½
13	Butte & Sup Min (2)	5	4½	4½	— ½	4½
8	Butterick	19⅞	17½	19⅞	+ 2⅝	18
41	Byers Co	91⅛	88½	90	— 1⅛	90
	C					
1	Calif Pack (4)	67	67	67	+ ¾	66⅝
11	Callahan Zinc Lead	1	1	1		1
5	Calumet & Arizona (10)	89⅝	88	88	— 1½	87
21	Calumet & Hecla (4½)	33⅝	32½	32⅞	+ ⅝	32½
4	Campbell-Wyant (2)	19½	19	19½	+ ¼	19½
7	Canada Dry G Ale (5)	65⅛	64¼	64¼	+ ⅜	63¾
4	Canadian Pac (10)	190⅜	189	189½	+ ½	189¼
10	Cannon Mills (2.80)	27½	27	27		27
2	Caterpillar (3)	54¼	54	54		52½
4	Cates (JI) (6)	192½	192½	192½	— 2½	193
2	Cavanagh Dobbs	10	9¾	10¼		10
110	Cavanagh Dobbs pf (6½) AS	70	70	70	+ 2¾	70
37	Celotex Co (3)	46⅝	42	45	+ ½	43½
20	Central Aguirre (1½)	26⅞	26⅛	26⅛	+ ⅛	25½
16	Central Alloy St (2)	32¾	31⅝	32¾	+ 1	32½
125	Cerro de Pasco (6)	65⅜	64¼	64⅜	— ¾	64
8	Certainteed	13½	13	13½		13½
2	Checker Cab (4.20)	38⅛	38	38	— 1⅜	38⅝
1	Ches & Ohio (10)	203	203	203	— 3½	202
4	Chesapeake Corp (3)	64	64	64		63½
2	Chic & East Ill Ry	18	14¼	18	+ 3	18
45	Chic & E Ill pf	39¾	36¾	39½	+ 2½	39½
6	Chic Gt West pf	37⅛	36⅞	37	— ⅛	37
2	Chic, Mil, St P & Pac	24⅜	24½	24⅜		24½
20	Chic, Mil, St P & Pac pf	43½	42⅝	42⅞	— ½	42¾
3	Chic & Nor West (5)	85	84½	85	+ ½	84¼
1	Chic, Rk Is & Pac (7)	114⅛	114⅛	114⅛	+ ⅛	114
1	C, R I & P 6% pf (6)	101	100¼	100¼	— ⅛	100¼
2	C, R I & P 7% pf (7)	107	107	107		106½
2	Chickasha Cot Oil (3)	25⅛	25	25⅛	+ ⅛	25
2	Childs Co (2.40)	59¾	59	59	— 1	58½
283	Chrysler (3)	37⅝	36⅛	36⅜	— 1¼	36⅜
5	City Ice & Fuel (3.60)	42	41	41		40
54	City Stores (1)	10	9½	9¾	— ⅛	9⅝
10	Cleve C C & St L (8) AS	240	240	240	+17	235
2	Cluett Peabody (5)	37	37	37		36
3	Coca Cola (4)	134	134	134		134
2	Coca Cola A (3)	48¾	48¾	48¾	— ⅛	48⅝
19	Collins & Aikman	16⅝	16¼	16¼	+ ¼	16⅝
14	Colorado Fuel & Iron	40⅝	40	40½	+ ⅛	40
10	Col & So 1st pf (4) AS	70	70	70	+ ½	70
138	Colum Gas & El (2)	75¾	73½	74¾	— ⅞	74½
1	Col Gas & El pf A (6)	106½	106½	106½		106
249	Columbia Grapho (.87)	30¾	29½	30	— ⅝	29¾
23	Columbian Carbon (5b)	176¾	173	175¼	— ¾	173
3	Columbian Carbon rts	3	3	3		2⅞
13	Commercial Credit (2)	25	24½	25	— ⅜	25
7	Com Credit A (3)	33¾	33	33	— ¼	33⅝
240	Com Cr 6½% pf ww (6½) AS	77½	77	77		76¾
6	Com Invest Trust (1.60a)	40	39½	40	— ½	39¼
64	Commercial Solv new (1)	30	29⅛	29⅛	— ¾	29⅛
2	Comwealth Power (4)	123	123	123	+ 7¾	115
474	Comwealth South (5⅝j)	14⅝	13½	14	— ½	14
28	Congoleum Nairn	14	13½	13¾	— ½	13⅝
1	Congress Cigar (5½b)	48½	48½	48½	+ 1	47½
7	Consol Cigar (7)	48	46	48	+ 2¼	46
20	Consol Cig 6½% pf (6½) AS	67½	67½	67½	— ¼	67½
1	Cons Film Ind (2)	16⅞	16⅞	16⅞	+ ⅜	16½
129	Consol Gas (4)	100⅝	98⅜	99¼	— ⅜	99
7	Consol Gas $5 pf (5)	100⅛	99⅝	99⅞	— ⅜	100
3	Consol R R Cuba pf (6)	51	51	51		51½
11	Consol Textile	1	1	1		1
3	Container A (1.20)	13½	13	13	— ½	13
4	Cont Baking A	45	44½	44½	— ⅜	44
12	Cont Bak B	6¼	6	6	— ⅛	6
2	Cont Baking pf (8)	89½	89½	89½		89
10	Continental Can (2½)	51⅛	50⅞	50⅞	— ⅝	50½
24	Contin Mot (.80)	6	5⅞	6		5⅞
98	Cont Oil of Del	23¼	22	22⅞	— ¼	23
12	Cont Shares (1)	32	30¾	30¾	— ¼	30½
18	Corn Products (4b)	90⅝	89	89⅞	+ ⅜	89⅞
18	Corn Products pf (7) AS	141¾	141½	141½	— ⅛	141½
33	Coty (2a)	28¼	26⅞	27	— 1½	26½
2	Cream of Wheat (2¼)	26⅞	26	26	+ ⅛	25½
29	Crosley Radio (1a)	18¼	16	17	— 1¼	17
1	Crucible Steel (5a)	88½	88½	88½	— 1¼	89
2	Crucible St pf (7)	110¼	110¼	110¼	+ ¼	110
8	Cuba Cane Sugar	⅞	¾	¾	— ⅛	⅝
3	Cuba Cane Sug pf	2½	2¼	2½	+ ¼	1¾
6	Cuba Co	10½	10	10½	+ ½	10½
1	Cuba ctfs	¼	¼	¼		¼
4	Cuba pfd ctfs	¾	¾	¾		¾
5	Cuban Am Sugar	7¾	7½	7¾	+ ½	7¼
10	Cuban Am Sug pf AS	59	59	59	— ¾	58⅝
9	Cudahy Pack (4)	46½	46½	46½	— 1	46½
155	Curtiss Wright	8¼	7⅝	8		7⅞
13	Curtiss Wright "A"	15½	14⅞	14⅞	— ⅛	14⅝
	D					
1	Delaware & Hud (9)	161¾	161¾	161¾	— ⅛	161¼
4	Del Lack & West (7b)	140	139¾	140		137
1	Den Rio Gr & W pf	60⅞	60⅞	60⅞	+ ⅝	60¼
2	Detroit Edison (8)	200	200	200	— ¼	200
6	Devoe & Ray A (3b)	32	31⅜	32	— 2⅝	31½
50	Diamond Match (8) AS	140¼	140	140		140
4	Dome Mines (1)	7	6¾	6¾	— ¼	6⅞
1	Dominion Stores (1.20)	21⅛	21⅛	21⅛	— ⅞	21
5	Drug Inc (4)	78	77	78	+ ½	78
3	Dunhill Inter (4a)	35	35	35	+ ⅛	33½
3	Duplan Silk (1)	15	15	15		15
40	Duplan Silk pf (8) AS	100	100	100	+ 4	100
25	Du Pont de Nem (5.20b)	118	116	118	+ ½	117
1	Du Pont de Nem deb (6)	117	117	117	+ ¼	117
2	Duque Lgt 1st pf (5)	100	100	100	— 1	99
	E					
3	Eastern Rolling Mills (2a)	23¼	22¾	23¼	+ 1¼	22½
2	Eastman Kodak (8b)	176⅛	176	176⅛	+ ⅛	176
16	Eaton Axle & Spr (3)	29¾	28⅛	29	— ⅝	29
1	Eitingon Schild (2½)	8⅞	8⅞	8⅞	— ⅛	8
1	Eitingon Schild pf (6½)	41	41	41	— 4	40¼
34	Elec Auto Lite (6)	84⅜	81	82	— 3	82¼
10	Elec Auto Lite pr (7) AS	110⅜	110⅜	110⅜	+ 4½	106¼
1	Electric Boat	4⅜	4⅜	4⅜	— ⅛	4½
70	El Pow & Lgt (1)	51⅝	50½	51½	— ¾	51
6	El Pow & Lt pf (7)	107	106⅝	107		106⅞
4	Elec Stor Batt (5)	72	71	71	+ ⅛	70½
80	Elk Horn Coal pf AS	13	13	13		11
1	Endicott-John pf (7)	107½	107½	107½		107½
7	Engineers Pub Serv (1a)	40¼	39¾	39¾	— ¼	39¾
2	Equit Off Bldg (2½)	39⅝	39⅝	39⅝	— ¼	39¾
12	Erie R R	57	56⅛	56⅛	— ⅝	56⅛
1	Erie 1st pf (4)	62¼	62¼	62¼	+ ¾	61½
1	Erie 2d pf (4)	57½	57½	57½		57
3	Eureka Vac Clean (4)	36¼	36	36	— ¼	36
1	Evans Auto Loading (2½a)	21¼	21¼	21¼	— ¼	21
	F					
11	Fairbanks Co	9⅞	9	9⅞	+ ¾	9⅝
2	Fairbanks Morse (3)	36	36	36	+ 1⅛	35
20	Fairbanks Morse pf (7) AS	102	102	102	— ¾	101½
2	Fed Dept St (.30)	32	32	32	— ½	32
5	Federal Wat Ser (2.40)	34½	33½	34⅜	+ ½	34
2	Fidel-Phenix Fire Ins (2)	69¾	69¾	69¾	+ 4⅛	68½
50	Filene's Sons pf (6½) AS	95	95	95	+ 1	92
4	First Nat Stores (2½)	53	52⅞	53		52
15	Fisk Rubber	3½	3⅛	3⅝	— ⅛	3¼
120	Fisk Rubber 1st pf AS	15¼	15	15¼	+ ¼	13¼
50	Fisk Rub 1st pf cvt AS	15	15	15	+ 2¼	13¼
1	Follansbee (3)	38	38	38	— ½	38
3	Foster Wheeler (2)	62½	61⅞	62½	+ 1⅛	62
1	Foundation	16⅝	16⅝	16⅝	+ ⅝	15¾
956	Fox Film "A" (4)	23⅛	21⅛	22⅜	+ ½	22⅝
20	Franklin Simon pf (7) AS	96	96	96	— ½	94⅝
41	Freeport Texas (4)	42¾	41⅝	42	— ¼	41⅝
	G					
5	Gabriel Snub A	6	6	6		6⅛
1	Gamewell Co (5)	69¼	69¼	69¼	+ 1½	59
8	Gardner Motor	4½	4⅛	4½	+ ⅛	4⅛
71	General Am Tank (4a)	104⅞	101⅛	102⅞	— 1⅛	102½
7	General Asphalt (4)	49⅝	49⅛	49⅝	— 1⅛	49¼
20	Gen Baking pf (8) AS	124	124	124	+ 3	120
1	General Bronze (2)	25⅛	25⅛	25⅛	— 1½	26
1	General Cable	26	26	26	— 1	25½
1	Gen Cable A (4)	67	66	67	+ 1	67
2	Gen Cable pf (7)	105⅞	105½	105⅞	+ ⅝	106
1	General Cigar (4)	53¼	53¼	53¼	+ ⅛	52¾
133	General Elec (7¼b)	245½	238¼	240	— 5¼	240
33	Gen Elec spl (.60)	11⅝	11⅝	11⅝		11⅝
80	Gen Foods (3)	49¼	47¾	49½	+ ⅜	49¼
8	Gen Gas & El A (2b)	69¾	69⅛	69½	+ 1⅜	69¼
200	Gen Gas & El $8 pf A (8) AS	120	119⅜	120	+ 2½	117¼
70	Gen Gas & El $7 pf A (7) AS	105	105	105		105
6	Firestone (1.60)	33¼	32⅞	33	+ 1	33½
3	Firestone pf (6)	86	86	86		85¾
344	Gen Elec n	61⅞	60⅛	60¾	— 1⅛	60¾
20	General Mills (3⅓b)	51⅜	50⅛	51⅜	+ 1½	51
282	General Mot (3.60b)	41⅛	40⅛	40⅝	— ⅜	40¾
7	Gen Motors 7% pf (7)	120⅝	119⅜	120⅛		119½
1	Gen Outdoor Adv ctf (2)	16½	16½	16½	— ⅛	15⅝
5	Gen Pub Serv (6j)	34⅝	33⅝	34⅝	+ ⅛	34
19	Gen Railway Signal (5)	88½	86⅛	88½	— 1¼	88
11	Gen Refractories (4¼b)	69⅞	68	68	— 1½	68½
61	Gillette Saf Raz (5b)	102⅞	100½	101⅞	— ½	101¾
3	Gimbel Bros	14	13⅝	14	+ ¾	13⅝
7	Glidden Co (2a)	33	32⅛	32⅛	— ⅞	32
10	Glidden pr pf (7) AS	102	102	102	+ ½	101¼
12	Gobel Adolph, Inc	14⅞	14¼	14⅜		14½
82	Gold Dust (2½)	39½	38⅛	39	+ ⅛	38¾
1	Gold Dust pf (6)	103	103	103	+ 3	98
17	Goodrich (B F) (4)	44¾	43	44		43¾
1	Goodrich (B F) pf (7)	95⅝	95⅝	95⅝		95½
5	Goodyear Tire & Rub (5)	65	65	65		64½
4	Goodyear Tire 1st pf (7)	92	91¾	92	+ 1⅛	91¼
1	Gotham Silk Hos (2½)	23¼	23¼	23¼		23¼
11	Graham Paige Mot	10½	10⅛	10⅛	— ⅜	10⅛
30	Granby Con Mining (8)	59⅜	58⅛	58½	+ ½	58¼
1	Grand Union	14⅜	14⅜	14⅜	+ ⅜	14
3	Grand Union pf (3)	37⅜	37½	37⅝		37¼
3	Grant (W T) (1)	36	35⅜	36	+ ¼	36
1	Great North Ry pf (5)	98	98	98	+ ¼	97
16	Great Nor Ir Ore ctf (3⅓h)	21¼	20⅞	21	+ ⅛	20¾
4	Great West Sugar (2.80)	31⅛	31	31⅛	+ ⅛	31
220	Great West Sug pf (7) AS	115	114½	114⅜	+ ¼	115
38	Grigsby Grunow (2)	20½	19⅝	19⅞	— ⅝	19¾
5	Gulf Mobile & Northern	41	40½	40½	— 1½	40⅛
	H					
140	Hack Water (1½) AS	26	26	26		25
30	Hack Wat pf A (1¾) AS	27	26	26		26
47	Hahn Dept Stores	14⅛	13⅝	14⅛	+ ⅜	14⅛
4	Hahn Dept Stores pf (6½)	74	73½	74	+ 1	74
30	Hamilton Watch pf (6)	99	99	99	— 2	99
390	Hanna Co 1st pf (7) AS	108½	106	107½	+ 2½	100
1	Hartman B (1.20)	16	16	16		15¾
1	Havana El Ry	8	8	8		8
3	Hayes Body	8	7⅝	8		7½
1	Hercules Powder (3)	85	85	85		
16	Hershey Choc	80¼	79	79	— ½	79
4	Hershey cvt pf (4)	88	88	88	— 1⅞	85¼
1	Hershey pr pf (6)	105½	105½	105½	+ ¼	105½
4	Houdaille-Hershey B (2)	21¼	20⅞	20⅞	— ⅛	20⅞
1	Household Prod (4b)	53⅝	53⅝	53⅝	+ 1½	53
11	Houston Oil	54½	53¼	54½	— 1⅝	54
5	Howe Sound Co (4½b)	39⅞	39¾	39¾		38½
2	Hudson Manhat (3½)	47	46½	46½		46⅛
102	Hudson Mot Car (5)	60½	58⅛	58⅞	— 2⅛	58½
56	Hupp Motor Car (2a)	23¾	23	23½	— ⅛	23⅝
	I					
10	Ill Cent leas line (4) AS	73½	73½	73½	+ 1¼	73
11	Independent Oil & Gas (2)	23½	23	23	+ ⅛	23⅛
54	Indian Motorcycle	6⅝	6⅛	6⅝	+ ⅛	6½
13	Indian Refining	18⅛	17⅝	18⅛	+ ⅛	18⅛
13	Indian Ref ctfs	16⅜	16	16	— ⅛	15⅝
3	Industrial Rayon (5%) (j)	120	116¾	120	+ 1¼	119
22	Inspiration Copper (4)	30¾	29	29	— 1⅜	28¾
5	Insuranshares Corp (.45)	14⅜	14	14¼	+ ⅛	14¼
42	Interboro Rapid Trans	24⅝	23¼	23¼	— 1⅛	23
5	Interlake Iron	25	25	25		25
5	Internat Agricul	5	5	5	+ ⅛	4¾
3	Int Cement (4)	57⅜	57	57		56½
131	Int Combust Eng	7¼	6¼	6¾	— 1	6¼
33	Int Combust Eng pf	41½	38	41	+ 1½	40¾
25	Int Harvest (2½)	80⅞	78⅜	80	— ¼	79
3	Int Harvest pf (7)	141⅞	141¼	141¼		141¼
9	Int Hydro Electric A (2j)	34	32½	32¾	— ⅛	32¾
2	Int Match ptc pf (4)	67⅜	67	67⅜	+ ⅜	67½
6	Int Merc Marine ctfs	29⅝	29	29	— 1½	29
118	Int Nick Can (1)	32⅞	32⅛	32½		32½
1	Int Paper 7% pf (7)	83	83	83	+ 1	81
3	Int Pap & Pow A (2.40)	26	26	26	— 1⅜	26½
13	Int Pap & Pow C	13	12½	13	+ ½	12¼
3	Int Pap & Pow pf (7)	81¼	81¼	81¼	— ¼	81
1	Int Print Ink (3)	48	48	48		48
140	Int Salt (6) AS	77	75½	77	+ 4	77
17	Int Silver (8b)	113¾	109	113¾	+ 5¾	112
110	Int Tel & Tel (2)	74	72⅛	73½	— 1½	73¼
7	Investors Equity (2)	20	19	19¾	— ¾	19
	J					
4	Jewel Tea (4b)	46¾	46	46½	— ½	46½
45	Johns Manville (3)	126⅛	123	124⅜	— 3⅛	124⅜
350	Jones & Laug Stl pf (7) AS	119	118¾	119	+ ½	119
7	Jordan Motor Car	2½	2½	2½		2⅜
	K					
1	Kan City Sou Ry (5)	80½	80½	80½	— ½	79½
2	Kan City Sou pf (4)	68½	68½	68½	+ ¼	67¼
1	Kaufmann Dept St (1½)	18¼	18	18¼	+ ¼	18¼
9	Kayser (J) (4)	40⅜	39¾	40	— 1⅛	40
13	Keith Albee Orph pf (7)	91	85	91	+11½	90
13	Kelly-Springfield Tire	4⅛	4	4		3⅞
2	Kelsey-Hayes Wheel (2)	23⅝	23½	23½	— ⅛	23½
2	Kelvinator	8¼	7⅞	7⅞	— ¼	7⅞
213	Kennecott Copper (5)	62¼	60½	60½	— 1⅜	60½
1	Kimberly-Clark (3)	49	49	49	— ½	49
9	Kolster Radio	4	4	4		3⅞
13	Kraft Phen Cheese (1½)	39⅜	39	39¼	+ ⅜	39¼
10	Kresge (S S) (1.60)	34⅛	33⅝	34⅛	+ ½	34
1	Kresge Dept Stores	8½	8½	8½	— 1	8½
256	Kreuger & Toll (1.34)	25⅛	24⅝	25⅜	+ 1	25¼
39	Kroger Grocery (1a)	44¾	43¾	44⅛	— ½	44
	L					
10	Lambert (8)	100	98¼	99⅞	— ⅛	98½
9	Lee Rubber & Tire	8¼	8	8¼	+ ½	7
100	Lehigh Port Cem. pf (7) AS	105	105	105		104
5	Lehigh Val (4.50b)	73⅝	73⅛	73⅝	+ ⅛	73¼
3	Lehigh Val Coal	14⅞	14⅜	14⅜	— ⅛	14⅝
1	Libbey Owens Glass (1)	21⅝	21⅝	21⅝	+ ⅝	20¾
3	Ligg & Myers Tob (5b)	96⅜	94	96⅜	— 1	96
5	Ligg & Myers Tob. B (5b)	97	95½	97	+ ⅛	97
10	Lima Locomotive	39	38	38¾	+ ¾	38½
21	Liquid Carb (4¼b)	58⅞	56⅛	58⅛	+ ⅝	58
51	Loew's, Inc (3¾)	46¾	44⅛	46⅜	+ 1⅞	46¼
4	Loew's, Inc, pf (6½)	86	86	86	— 1	85½
10	Loft, Inc	4¼	4	4¼		4⅛
11	Loose Wiles Bis (2.60)	51⅝	50⅞	51¼	+ ¼	50⅝
37	Lorillard (Pierre)	17⅞	17	17	— ¼	17
3	Louisiana Oil Ref	9¼	9¼	9¼	— ¼	9¼
10	Louisiana Oil, pf (6½) AS	84	84	84	+ 4	84
11	Louis Gas & Elec, A (1¾)	39⅞	39	39		39
2	Louis & Nash (7)	131⅝	131	131	— ½	130
16	Ludlum Steel (2)	34⅝	33⅛	34⅝	+ ⅝	34⅛
	M					
4	Mack Trucks (6)	72	70⅛	70½	— 2¾	71
3	Macy (R H) (3b)	140⅛	137½	137½	— 4¼	137¼
11	Magma Cop (5)	52⅝	51⅛	51⅛	— ⅝	50
1	Mandel Bros	14⅜	14⅜	14⅜	+ ⅛	14
12	Manhattan Elec Sup	27	26½	27	+ ⅛	26¾
5	Manhat Elev mod gtd (5)	34½	33½	34½	+ 1½	33
4	Manhattan Shirt (2)	21	20⅞	21		21
1	Marlin Rockwell (4¼b)	40	40	40		40
13	Marmon Motor (4)	26¾	24⅝	25	— 1⅞	25
14	Mathieson Alkali (2a)	41⅜	40⅞	40⅞	— 1	40⅞
4	May Dept Stores (2d)	53	52⅝	53		52½
5	Maytag (2b)	17⅞	17½	17½	— ⅜	17¼
1	Maytag 1st pf (6)	76	76	76		75½
2	Maytag pf ww (3)	30⅝	30⅝	30⅝	+ ⅛	30½
2	McCall (2½)	40⅝	40⅝	40⅝	— 1	40¼
50	McCrory Stores (2) AS	71	71	71		68
5	McKeesport Tin (4.50)	65	64	64	— ⅝	62
5	McKesson & Rob (2)	33	32⅝	32⅛	— ½	32¼
2	McKesson & Rob pf (3½)	45	45	45		44
3	McLellan Stores (1j)	20¼	20	20	— ⅛	19¾
1	McLellan Stores pf (6)	83½	83½	83½	— 5	83½
1	Melville Shoe (1.40)	32	32	32	— 1	31¼
9	Mengel (2)	18	17¾	18	+ ⅝	17¾
14	Mexican Seab Oil	17⅝	17¼	17⅝	— ⅛	17½
31	Miami Copper (4)	31¼	30	30	— ½	30
3	Michigan Steel (3b)	62	62	62	— 1¼	60
15	Mid-Contin Pet (2)	27⅜	27	27⅜	— ⅛	27
5	Mid States Oil ctf	1⅛	1⅛	1⅛		1
5	Miller Rubber	4⅜	4¼	4¼	+ ¼	4¼
1	Minn Mol Imp	14¼	14¼	14¼	— ⅝	13½
3	Minneapolis & St Louis	2	1⅞	1⅞		1⅞
30	M St P & S S M I I (4) AS	54	54	54		51½
49	Mo Kans & Tex	49⅛	47½	48¼	+ ⅛	48¼
4	Mo Kans & Tex pf (7)	104	103½	104	+ ⅛	103⅞
9	Missouri Pacific	88⅝	88½	88⅝	+ ¼	88½
20	Missouri Pacific pf (5)	135	134	135		134
1	Mohawk Cpt Mills (3)	38	38	38	+ ¾	37
9	Monsanto Chem (1¼d)	51¾	49⅞	51¾	+ 1⅞	50
976	Montgomery Ward (3)	47⅜	45	46⅞	— ¼	46¼
9	Moon Motor Car	4¾	4⅛	4¾	+ ⅛	4⅜
1	Morrell & Co (3.60)	58⅛	58⅛	58⅛	— 1⅞	56
8	Mother Lode (.40)	2	1⅞	2		1⅞
2	Motor Prod (10b)	63	63	63		61
10	Motor Wheel (3)	28¾	27⅞	28½	+ ⅛	28½
2	Mullins Mfg	16	16	16		15⅝
20	Mullins Mfg pf (7) AS	63	62	62	+ 2	62
59	Murray Corp Am (3a)	21⅝	20	20⅜	— 1⅛	20¼
3	Myers & Bro (2)	39¼	38	38¼	— 3	37½
	N					
107	Nash Motors (6)	56⅛	53⅞	54	— 2⅞	53¾
8	National Acme (1½)	19⅝	19½	19½	— ⅛	19½
18	Nat Bellas Hess (1a)	10⅛	10	10	— ⅛	9⅝
3	National Mis (1⅓b)	183	181	181	— 3½	181
3	Nat Bis N	74⅜	74	74	— ½	73
8	Nat Cash Reg A (4b)	75½	74¼	75¼	— ¾	74
62	Nat Dairy Prod (2)	48¼	47½	47⅝	— ½	47⅝
9	Nat Distill Prod	30½	30	30½	+ 1	30½
1	New Enam & Stamping (2)	30⅜	30⅜	30⅜	+ 1⅜	30
100	Nat Lead pf A (7) AS	139½	139½	139½	+ 1⅜	138⅛
10	Nat Lead pf B (6) AS	116⅛	116⅛	116⅛		116⅛
20	Nat Pow & Lgt (1)	33½	32⅛	32⅛	— ⅜	32½
4	Nat Radiator	2	1¾	2		2
2	Nat Rys Mex 2d pf	1⅛	1⅛	1⅛	+ ⅛	1
4	National Surety (5)	71	70½	71	— 2	71
16	National Tea (2)	39⅜	37½	38⅛		38
2	Neisner Bros	49	47⅛	49	+ 2	48
142	Nevada Con Copper (3)	32⅝	31⅛	31¼	— ⅛	31⅜
1	Newton Steel (3)	42⅜	42⅜	42⅜	— 2⅛	42½
1	N Y Air Brake (3.60) XD	44¼	44¼	44¼	— ¼	44¼
28	New York Central (8)	169⅞	168	168	— 1⅜	168½
137	New York Central rts	5⅜	5¼	5¼	— ⅛	5⅛
2	N Y, Chi & St Louis (6)	130⅜	130⅜	130¼	+ ¼	130½
2	N Y, Chi & St Lou pf (6)	109	108⅜	108⅜	— ¼	109
30	New York & Harlem (5) AS	185	185	185	+ 5	185
3	N Y, New Hav & Htfd (6)	110	110	110	— 2	110
1	N Y, Ont & West	13⅝	13⅝	13⅝	+ ¼	13⅝
1	N Y Rys Corp, pf	2	2	2	+ ½	1½
4	Norfolk Sou (2½)	18⅜	17½	17½	— 1½	16½
23	North American (f)	96	95⅜	95	— ⅛	94
4	North American pf (3)	53	52⅞	53	+ ½	52½
3	North Am Edis pf (6)	101⅜	101⅛	101⅛		100½
1	North Ger Lloyd (3.41)	45	45	45	— ¼	44¾
8	Northern Pacific (5)	87⅜	86⅝	86⅝	+ ⅛	86½
1	Northern Pacific ctf (5)	84	84	84	+ ½	84
10	Norwalk Tire & Rub pf AS	9	9	9		9
	O					
80	Oil Well Sup pf (7) AS	88	88	88		87½
6	Oliver Farm	15⅝	14⅝	14⅝		14⅛
13	Oliver Farm conv par (3)	33	31¾	31¾	— ⅛	31½
1	Oliver Farm pf (6)	72	72	72	— ½	70
50	Orpheum Circ pf (8) AS	65	65	65	+ 2	65
1	Otis Elevator (8b)	280	280	280	— 3	270
10	Otis Elevator pf (6) AS	124	124	124	+ 2	124
1	Otis Steel (2½)	32⅛	32⅛	32⅛		31½
1	Owens Ill Glass (4)	54	54	54	+ 1¾	52
	P					
21	Pac Gas & El (2)	54⅜	53	53⅞		53½
2	Pacific Light (3)	76½	75½	76½	+ ½	76
30	Pacific Mills AS	21	21	21	+ 1	21
10	Pac Tel & Tel (7) AS	150	150	150		148
108	Packard Motor (1.10b)	17	16⅜	16⅝	— ⅜	16½
1	Pan-Am Petroleum	59⅜	59⅜	59⅜	— ⅛	58
5	Pan-Am Pet B	60	59½	59½		58½
41	Param-Fam-Lasky (3)	51⅜	50	51⅜	+ ¼	51
4	Park Utah Mines	3⅜	3¼	3¼		3¼
13	Parmelee Trans (1½)	19½	18⅛	19	+ ½	19
31	Pathe Exchange	3⅛	2⅞	3⅛	+ ⅛	3
11	Pathe Exchange A	6⅛	5⅝	6⅛	+ ⅛	6⅛
8	Peerless Motor	6½	6⅛	6⅛	— ⅛	6⅛
11	Penick & Ford (1)	27	26⅜	26⅝	— 1⅛	26¾
3	Penney (JC)	73	72	72	— 1¼	72¾
2	Penn Dixie Cement	7	6⅞	6⅞	— ⅛	6⅞
144	Penn R R (4)	73	72¼	72⅜	— ⅜	72¼
272	Penn R R rts	2⅞	2¾	2¾	— ⅛	
35	Peoples Gas rts	12¼	11¾	11¾	— ⅛	11½
1	Pere Marquette (8b)	160	160	160		140
1	Pere Marquette pf (5)	95	95	95	+ 1¼	95
10	Pere Marquette pr pf (5) AS	97	97	97		97
1	Pet Milk (1½)	19⅝	19⅝	19⅝	+ 1⅝	19
22	Phelps Dodge (3)	43⅝	42⅝	42⅝	— ⅛	40⅝
2	Phila Co 6% pf (3)	51⅛	50⅞	50⅞	— ⅞	51
13	Phila Reading Coal & Iron	12½	12½	12⅛	— ⅛	12⅛
1	Philip Morris (1)	8½	8½	8½	— ⅛	8½
20	Phillips Petrol (2)	34⅞	33⅝	34½	— ⅜	34½
3	Pierce Oil	1⅛	1	1⅛		1
3	Pierce Petrol	2¾	2½	2¾	+ ¼	2⅝
14	Pillsbury Flour (2)	35	34⅝	35	+ ¾	34⅝
1	Pirelli (2.88)	46¼	46¼	46¼	+ ⅜	46¼
56	Pittsburgh Coal	78½	73	77	+ 2	76
23	Pittsburgh Coal pf	110	104¾	110	+ 4	106
10	Pittsburgh Steel pf (7) AS	103	103	103	+ 3	102
50	Pitts Term Coal pf AS	45	45	45		45
1	Porto Ric Am Tob B	13¾	13¾	13¾	— ¼	13
6	Prairie Oil & Gas (2¼b)	51¾	51	51	— ⅝	51¼
4	Prairie Pipe Line (5b)	59⅝	59	59	— ⅛	59
2	Pressed Steel Car	9	8⅞	8⅞	— ⅛	8½
9	Procter & Gamble (2)	55	53¾	53¾	— ¼	53⅞
40	Prod & Ref pf AS	31	31	31	— ⅛	31
100	Prophy Brush (3⅓b) AS	48½	48	48		48
81	Pub Ser C N J (3.40b)	85½	84	84⅝	— ½	84½
1	Pub Ser N J 8% pf (8)	143	143	143		143
1	Pub Ser N J 6% pf (6)	107	107	107	— ¼	107
1	Pub Ser N J 5% pf (5)	93	93	93		92½
17	Pullman (4)	86	84⅛	86		86
2	Punta Alegra Sugar	6½	6½	6½	— ⅛	6½
7	Pure Oil (1½)	24	23⅞	23⅞	— ⅜	23¾
2	Purity Bak (4)	80	79⅛	79⅞	— ⅛	79⅛
	R					
77	Radio Corp of Am	43½	41	42⅛	— 1⅛	42⅛
3	Radio Corp pf B (5)	73½	72⅝	72⅝	+ ⅛	72½
1	Radio Corp pf (3½)	54½	54½	54½	+ ½	54
1624	Radio Keith-Orp	24¼	21	23¾	+ 2⅛	23⅝
32	Raybestos-Manhat (2.80)	36⅞	35½	36⅞	+ 1	36½
3	Reading Co (4)	122	122	122		122
1	Reading 1st pf (2)	47	47	47	— 1	46
3	Real Silk Hos Mills (5)	47	47	47		46
2	Reis & Co	3⅞	3⅞	3⅞	+ ¼	3¾
81	Remington Rand (⅓)	28½	27	27¾	— ⅛	27⅝
1	Rem Rand 1st pf (7)	92⅝	92⅝	92⅝	— ½	91½
1	Rem Rand 2d pf (8)	95	95	95		93
7	Reo Motor (1.60b)	12	11¾	11¾	— ⅛	12
14	Repub Ir & Steel (4)	76	74⅞	76	+ 2½	75
4	Reynolds Spring	4¾	4½	4½	— ¼	4½
6	Reynolds Spring rts	⅛	⅛	⅛		⅛
10	Reynolds Tob (3) AS	77	77	77	+ 4½	72¼
17	Reynolds Tob B (3)	50	49⅜	49⅞	— ⅛	49⅞
8	Rhine Westph Elec (1.92)	42½	41	41	— 2	40½
9	Rhine West rts	1¾	1⅝	1¾	+ ⅛	1⅝
13	Richfield Oil Cal (2)	24⅞	24½	24½		24½
1	Rio Grande Oil (2a)	19¼	19¼	19¼	— ⅛	19¼
10	Rossia Ins (2.20)	40⅝	39	39	— 1½	39
55	Royal Dutch sh (3.20h)	54⅛	53⅝	53⅝	+ ¼	53⅛
	S					
7	Safeway Stores (5)	114	112	112¾	+ ¾	112¾
20	Safeway St 6% pf (6) AS	96½	96⅝	96½	+ ⅛	95⅛
12	St Joseph Lead (3b)	50	49	49	— 2½	49
1	St Louis, San Fran Ry (8)	108	108	108	+ ⅜	108
8	St L, San Fr pf (6)	92¼	92	92	+ ⅛	92
1	St Louis Southwest	60	60	60		59¾
1	Savage Arms (2)	25⅝	25¾	25¾	— ⅛	25¼
12	Schulte Ret Stores	5½	5⅛	5⅛	+ ⅛	5⅜
23	Seaboard Air Line	10⅝	10	10⅝	+ ⅛	10½
541	Sears Roebuck (2½a)	88¼	84½	87⅜	+ 1⅜	87¼
7	Second Natl Invest	12	11⅛	11⅛	— ⅛	11¼
1	Second Natl Invest pf	59½	59½	59½	+ 1	59½
3	Seneca Copper	2⅝	2⅝	2⅝	+ ⅛	2⅝
19	Servel Inc	8⅝	8⅛	8¼	— ¼	8⅛
12	Shattuck (F G) (1)	40⅝	39	39½	— ½	39
23	Shell Union Oil (1.40)	23⅝	23	23⅛		23⅛
4	Shubert Theater	10	8¾	10	+ 1	10½
106	Simmons (3)	91¼	88½	89	— 2	89
97	Sinclair Con Oil (2)	24⅝	24	24	— ½	24
5	Skelly Oil (2)	31⅛	30⅝	30⅝	— ⅛	31
8	Snider Pack pf	30¼	29⅞	30⅛	+ ⅛	30
2	South Calif Edison (2)	57	56⅝	56⅝	— ⅛	56¼
1	Southern Dairies B	3⅜	3⅜	3⅜	+ ⅛	3½
6	Southern Pacific (6)	122	120⅛	120⅛	— 2	120
8	South Porto Rico Sug (2½b)	26¼	25⅞	26⅛	+ ⅜	25⅞
5	Southern Railway (8)	133¼	132¼	132¼	— ⅜	132
1	Southern Ry pf (5)	98	98	98		98
1	Spalding (2)	36	36	36	+ 2¼	36
10	Spang Chal pf (6) AS	96	96	96		95
16	Sparks Withington (1)	16⅝	15¾	16	— ⅛	16
40	Spear & Co AS	6	6	6		
2	Spencer Kellogg (1.60)	22½	22½	22½	— ½	22½
1	Spiegel May Stern (3)	37¾	37¾	37¾	+ 1¼	37¾
74	Standard Brands (1½)	27½	26⅝	27⅜	+ ⅛	27⅛
4	Stand Com Tob (1)	5¾	5½	5¾	+ ¼	5½
75	Standard Gas & El (3½)	116	112⅝	114	— 1⅞	114¾
5	Stand Gas & Elec pf (4)	64⅝	64½	64⅝	+ ⅛	64½
1	Standard Investors (6j)	11	11	11		10
20	Stand Oil Calif (2½a)	61⅝	60⅜	61	— ¼	60½
158	Stand Oil N J (2b)	65⅞	64½	64⅞	— ⅛	64⅜
21	Stand Oil N Y (1.60)	33	32¾	32¾	— ⅛	32¾
1	Stand Plate Glass	2⅛	2⅛	2⅛	+ ⅛	2⅛
7	Starrett (L S) (2¼b)	38	37	37	— ⅛	36
9	Sterling Sec. A	10⅜	10¼	10¼	— ½	10¼
1	Sterling Sec. pf (1.20b)	12	12	12		12
1	Sterling Sec cv pf (3)	36½	36½	36½	+ ½	36¼
25	Stewart Warner (3½a)	40½	39⅛	40¼	+ ⅛	40¼
2	Stone & Webster (2)	82	80	80	— 1¼	80
50	Studebaker (5a)	45⅜	44	45	— ½	44⅛
9	Submarine Boat	½	⅜	½	+ ⅛	⅜
18	Superior Oil	6¾	6⅝	6⅝	— ⅛	6⅝
6	Superior Steel	22¾	22	22		22
1	Sweets Co of Am (1)	9½	9½	9½		9
7	Symington	3¾	3	3		3
2	Symington, A	8⅝	8⅝	8⅝	— ⅛	8¼
	T					
2	Telautograph (1¼b)	17½	17⅜	17⅜	— ⅛	16
3	Tenn Cop & Ch (1)	13⅞	13⅛	13⅛	— ⅛	13⅛
35	Texas Corp (3)	56	55½	56	+ ⅜	55¾
32	Texas Gulf Sulphur (4)	57	55¾	56	— ½	55¾
4	Tex Pac Coal & Oil (3j)	10¼	10¼	10¼		10⅛
27	Texas Pac Land Tr	14⅞	14½	14⅞	+ ⅛	14⅜
2	The Fair (2.40)	30	30	30	+ 2	28½
4	Third Ave Ry	11	11	11	+ ⅛	11
21	Tide Water Assoc Oil (.60)	12⅝	12½	12¾		12⅝
1	Tide Water Oil, pf (5)	87¾	87¾	87¾	+ ¼	87¾
5	Timken Det Axle (.80b)	18½	16	16¼		16¼
112	Timken Roll Bearing (3)	77⅞	75½	77½	— ⅛	77¼
10	Tobacco Prod	3⅛	3	3		3
15	Tobacco Prod. A	9¾	9⅝	9½	+ ⅛	9⅝
1	Tob Prod ctfs, Ser A	2⅞	2⅞	2⅞	— ⅛	2½
70	Transcontinental Oil	9⅜	8⅞	9⅛	— ¼	9⅛
6	Trico Prod (2½)	33½	33½	33½	+ ⅝	32
1	Truscon Steel (1.20a)	34	34	34	+ ⅛	33¾
	U					
15	Underwood Elliott (5)	102⅞	100	100	— 3	100
96	Union Carbide (2.60)	80⅛	77⅞	79	— 1	78¾
4	Union Oil of Cal (2a)	45¼	45	45		45
2	Un Pacific, pf (4)	82⅝	82½	82½		82½
2	Union Tank Car (5)	138	138	138	—10	136
2	Un Tank Car new	36	36	36		33
181	United Aircraft	49⅜	46⅝	48	— 1⅜	48
14	United Aircraft, pf (3)	60⅞	60	60⅞	+ 1⅜	60½
2	United Bisc (1.60)	36¼	36	36	— ⅛	36
11	United Carbon (2)	49⅜	48¼	48⅛	— ⅜	48½
5	Unit Cigar St	4⅜	4⅜	4⅜	— ⅛	4⅜
3	Unit Cigar St pf	34	34	34	+ 3	34
155	United Corp	32⅛	31	31⅜	— ½	31¼
1	United Corp pf (3)	46⅞	46⅞	46⅞	+ ¼	46⅝
3	Un Elec Coal	11½	11½	11½		11
24	United Fruit (4a)	104⅛	102½	103	+ 1	103
238	United Gas & Imp (1)	33¼	32¼	32⅝	— ⅝	32⅝
2	Un Gas & Imp pri pf (5)	98½	98½	98½	+ ½	
2	United Paperbd	10½	10¼	10½	+ ⅝	9
13	Un Piece Dye Wks	27¼	26	27¼	+ 1¼	26
3	Un States & For Sec	22	20⅝	20⅝	— ½	20½
2	Un States Freight (3)	98¾	98	98	— 2¼	98
31	U S Indus Alcohol (6)	134	130½	133	— 1¾	132½
6	U S Leather	9¾	9⅛	9½	+ ⅛	9½
3	U S Leather A	19	18¼	18¼	— ⅝	18¼
25	U S Pipe & Fdry (2)	19½	19¼	19½	+ ⅝	19¼
5	U S P & F 1st pf (1.20)	16	15⅝	15⅝	— ⅜	15¾
2	U S P & F 2d pf (1.20)	18½	18½	18½		18½
5	U S Realty & Imp (5)	61	60	60½	— ¼	60⅝
27	U S Rubber	26⅞	26⅛	26½	— ⅜	26½
3	U S Rubber 1st pf	50⅞	50	50⅞	— ⅛	50½
7	U S Smelt & Ref (3½)	36¼	34⅝	34⅝	— 1⅞	34½
5	U S Smelt & Ref pf (3½)	53½	53⅛	53½	+	52½
599	U S Steel (8b)	169⅞	166⅝	169	— ¼	168⅞
4	U S Steel pf (7)	141¾	141½	141½	— ⅜	141¼
131	United Stores A	9⅜	7⅞	8⅝	+ 1⅞	8¾
17	United Stores pf	29¼	25½	27½	+ 2⅝	28
1	Univ Leaf Tob (3)	32½	32½	32½	+ 1¼	31½
4	Univ Pipe & Rad pf (7)	3	3	3	— ⅛	2¾
6	Util Pow & Lgt A (2)	31½	31⅜	31½	— ¼	31¼
	V					
2	Vadsco	4	4	4	— ⅛	4⅛
19	Vanadium Corp (4b)	52¼	51	51⅞	— ¼	51⅛
1	Vick Chemical (2½)	38½	38¼	38¼	— ¾	38
1	Virg Caro Chem	5¾	5¾	5¾	— ⅛	5½
50	Vulcan Detinning AS	65	65	65	— 4½	66
	W					
43	Wabash Rwy	58	55	56½	+ 5	56
5	Wabash pf A (5)	84	83	84	— 3⅜	84
2	Wabash pf B	82½	80¼	82½	+ 7½	80
3	Waldorf System (1½)	25¼	25	25¼	+ ¼	24¾
13	Walworth Co (2)	27⅛	26	26	— ⅝	25½
30	Ward Bak A AS	22	21½	22		20¼
2	Ward Bak pf (7)	59¼	59	59¼	— ½	59
323	Warner Pictures (4)	42⅞	40¾	42¾	+ 1⅜	42½
1	Warner pf (2.20)	36¾	36¾	36¾	+ ¼	36½
12	Warner Quinlan (2)	19	19	19	— ⅛	19
1	Warren Bros (9b)	137	137	137	— 1	135¼
3	Webster Eisenlohr	5⅝	5⅝	5⅝	— ¼	5¼
4	Wesson Oil & Snowdrift (2)	24	23⅝	23¾	— ¼	23½
1	Wesson Oil & Snow pf (4)	52	52	52	+ 1	51
60	West Penn Elec A (7) AS	101	100	101	+ 2	100
40	West Penn El 7% pf (7) AS	106½	106	106	+ ¼	106
130	W Penn Pow 6% pf (6) AS	106¼	106	106		106
9	Western Maryland	25¾	25⅛	25⅛	— ⅜	25¼
2	Western Pacific	24	23	24	+ 1½	23¾
2	Western Pacific pf	42¾	42¾	42¾		42¾
3	Western Union Tel (8)	194	190	190	— 7¾	190½
14	Westingh Air Br (2)	45⅝	45⅛	45⅛	— ⅜	45⅛
94	Westingh El & Mfg (5)	146	142	145	— ⅜	144¾
100	West El & Mfg 1st pf (5) AS	139	139	139	+ 1	136
9	Weston Elec Instrument (1)	31½	30⅛	31⅝	— ⅛	30⅝
2	Westvaco Chlorine (2)	39⅝	39½	39½	— ½	38¼
1	Wextark Radio (2a)	21	21	21	— 1½	
1	Wheeling & Lake Erie	110	110	110		110
5	White Motor (2)	32	31⅝	31⅝	— ¼	31½
3	White Sew Machine	8¼	7⅛	7⅛	— 7	7⅛
1	Wilcox Oil & Gas	14½	14½	14½	— ⅛	14
11	Wilcox Rich A (2½)	29	29	29	— ½	28
19	Wilcox Rich B (2a)	21½	20⅞	21½		21¼
53	Willys Overland (1.20)	8⅞	8⅝	8¾	— ¼	8½
1	Wilson A	8	8	8	— ¼	8
19	Woolworth (2.40)	67¼	66⅞	67⅛	— ⅜	67
2	Worthington Pump & Mach	70	68½	68½	— 3¼	68½
	Y					
19	Yellow Trk & Coach	14	13⅝	13⅞	— ½	13¾
3	Youngstown Sh & Tube (5)	110¼	110¼	110¼	+ ¼	110
	Z					
2	Zenith Radio (2)	8¼	8¼	8¼	— ¼	8¼

Total sales, 2,029,290. Previous day, 2,166,900. Week ago, 2,678,070. Year ago, 3,844,100. January 1 to date, 10,513,460. Year ago, 27,491,100. Two years ago, 20,395,600.

XD—Ex dividend. XR—Ex rights. AS—Actual sales. (a) Plus extras. (b) Including extras. (c) Partly stock. (f) 2½% quarterly in common stock. (h) Paid so far this year. (j) Payable in stock. (n) Payable 1-40 of a share in Cl. A stock quarterly.

BALTIMORE MARKETS.

Baltimore, Md., Jan. 7 (A.P.).—WHEAT—No. 2, red winter, spot, 1.28⅜; No. 2, red winter garlicky, domestic, spot and January, 1.26⅜.

POTATOES—Sweet, Eastern Shore of Maryland, bushel hampers, yellows, U. S. 1's, 1.25@1.40; poorly graded, 1.00@1.10; Eastern Shore of Virginia, barrels, yellows, U. S. 1's, 3.00@3.50; ungraded, 2.00@2.50.

EGGS—Unchanged.

COTTONSEED OIL MARKET.

New York, Jan. 7 (A.P.).—COTTONSEED OIL—Prime crude, 7.00; prime summer yellow spot, 8.25; January closed, 8.25; March, 8.52; May, 8.73; July, 8.95.

NEW YORK PRODUCE.

New York, Jan. 7 (A.P.).—BUTTER—Easier; receipts, 19,568; creamery, higher than extra, 36¼@37; extra (92 score), 35½@36; first (88 to 91 score), 31½@35.

CHEESE—Steady; receipts, 277,589.

EGGS—Steady; receipts, 24,679. Nearby hennery white, closely selected extra, 47@48; nearby and nearby Western hennery white, average extra, 46; nearby hennery brown extra, 50; Pacific Coast white, extra, 48@48½; extra first, 46@47.

POULTRY—Dressed, irregular; turkeys, fresh, 32@42. Live—Irregular; broilers by express, 20@32; ducks, by express, 20@25; others not quoted.

SUGAR—Raw, spots, duty paid; 3.83; refined, 5.10 for fine granulated.

COFFEE—Spot, quiet; Rio 7s, 9½; Santos 4s, 14¼@14¾.

CATHOLIC MEN

An opportunity exists for high-type Catholic men of recognized standing to associate themselves with an old and successful institution which offers an unusual, profitable connection. Inquiries will be treated in confidence. Address Box 40, Washington Post.

EQUITABLE
Co-Operative Building Association

Organized 1879.
50th YEAR COMPLETED.
Surplus and profits...$1,705,130.78
Assets $5,662,549.55

Think of the Future By Saving Now

Join the Equitable and save systematically. Our plan will meet with your approval.

Subscriptions of the 98th Issue of Stock Being Received Share, $2.50 Per Month

EQUITABLE BUILDING
915 F St. N.W.
JOHN JOY EDSON, President.
WALTER S. PRATT, Jr., Secretary.

I WILL SELL

$1,000 Chatham 1st. & Ref. 6½% 1931 @ 62½
20 North American Development "Free Stock" @ 85
5 Units Wardman Mortgage and Discount @ 25
25 F. H. Smith 7½% Pfd. @ 25
400 Miller Train Control @ 55c
10 Virginia Plate Glass @ 27½
100 Vasco Products 8% Pfd. @ 5
10 Federal City Securities @ 15

THOMAS L. HUME
1412 G St. National 1346-1347

WE WILL SELL

1,000 Investment Bldg. 6½s, '38, @ 85.
2,000 Fairfax (Phila.) Genl. Mtg. 6½s, '43, @ 35.
5 Wardman Mortg. & Discount Units @ 25.
5 Virginia Plate Glass @ 25.
150 U. S. Security Units @ 4.
1,000 Chatham Apt. Hotel 1st refunding 6½s, '33, @ 65.
1,000 Smith Bldg. 6½s, '37, @ 75.
25 F. H. Smith 7½s pfd. @ 35.

WE WILL BUY

Great National Insurance.
Racquet Club Bonds.
F. H. Smith Bonds (All Issues)
Investment Trust (All Issues).
Washington Bank Stocks.
Fed. Sec. & Mtg.
First Natl. Bonds.

CAPITAL CITY CO.
509 Washington Bldg.
Phone District 8291-8292

Continental Trust Co.
14th and H Streets
Capital, $1,000,000.00

Checking Accounts
Savings Accounts
Time Deposits
Foreign Exchange
Commercial Credits
Travelers' Credits
Travelers' Cheques
Acceptance Credits
Collections
Real Estate Loans
Investment Securities
Corporate Trusts
Individual Trusts
Administrator, Executor
Safe Deposit Boxes

Continental Trust Co.
14th and H Streets
Wade H. Cooper, President
Capital, $1,000,000.00

M. J. MEEHAN & COMPANY

Members
New York Stock Exchange
New York Curb Exchange
New York Cotton Exchange
New York Produce Exchange
Chicago Board of Trade

Mr. Frank J. F. Thiel
Resident Partner

HOTEL WASHINGTON
Washington, D. C.
Telephone—Metropolitan 3633

Investment Securities

Direct Private Telephone to our
MAIN OFFICE
61 Broadway, New York

6½% *Interest Semi-Annually*

First Trust Notes
Secured on
Washington, D. C. Real Estate

Conservative Appraisal, Certificate of Title, Fire Insurance *and careful attention to details*

Wm. H. Saunders Co.
Est. 1887
1433 K St. N.W. District 1015

Complete
Stock & Bond Records
For the Year 1929
Also
Moody's Annual Review
and
Forecast for 1930
Will Be Mailed on Request

MACKUBIN, GOODRICH & CO.
Bankers
Established 1899

Members: New York and Baltimore Stock Exchanges
Associate Member: New York Curb Exchange

1508 H Street, Washington, D. C.
111 East Redwood Street, Baltimore, Md.

6½% Insured Mortgage Bonds

THE IDEAL INVESTMENT

UNQUESTIONED SAFETY

BECAUSE the Bonds of the Federal Security and Mortgage Company are:

1. Secured by small mortgages on properties in the District of Columbia.
2. Guaranteed by a strong independent Surety Company, with resources of over $5,000,000.00, under State and Government supervision.
3. Further guaranteed by the Federal Security and Mortgage Company, with a capital and surplus of over $750,000.00.
4. Trusteed by a large National Bank.
5. Mortgages appraised by independent experts of known reputation.
6. Legal investment for National Banks and Insurance Companies.

Federal Security & Mortgage Co.
1522 K Street N.W.
CAPITAL & SURPLUS OVER $750,000.00

LOW MONEY RATES AID BONDS' ADVANCE

Sales Are $1,000,000 Above Yesterday's; Rise Is Led by Rails.

FOREIGN EXCHANGE FIRM

New York, Jan. 7 (A.P.).—Lower interest rates bolstered sentiment in the bond market today, and the response of the domestic list was a general rally. Rails, and to a lesser extent utilities, met the best demand that had appeared in the young new year, with the result that advances of at least a point were well sprinkled over the more seasoned issues.

Total sales ran a million dollars above yesterday's. Most of the buying orders came in the afternoon after a dull morning, which had seen high-grade liens inclined to move upward. Quotations on time loans dropped to 4½ to 4¾ per cent for the shorter maturities against the previous rates of 4¾ to 5, and call money went to 4 per cent, the lowest in nearly two years.

The average for ten rails was carried to 105.4, against 105.1, yesterday's composite price, and 105 flat a year ago. The combined average for 30 rails, untilities and industrials moved to 98.8 from 98.7, or 2½ points above the 1929 low. The high for last year was 99.9.

All Carriers Advance.

The improvement in the carrier obligations covered the entire group. Gains of 1 to nearly 2 points developed in Canadian Pacific 4½s, Chesapeake & Ohio refunding 4½s, Burlington general 4s and Illinois Division 4s, St. Paul adjustment 5s, Erie convertible 4s, Great Northern 4½s, New Orleans Texas, Mexico 5s, Rio Grande Western collateral 4s and Nickel Plate first 4s. Atchison adjustment 4s and Wheeling & Lake Erie 4½s rose 2 points.

Power and light company bonds, as well as telephone issues, sold generally higher. Fractional gains were the rule, however, and advances around half a point were recorded by Kansas City Gas & Electric 5s, Pacific Electric 5s, Southwestern Bell Telephone 5s, New York Telephone 6s, Montana Power 5s and Laclede Gas 5½s.

High grade industrials held firm, meeting a lighter inquiry than did other domestic groups. Chile Copper 5s and Illinois Steel 4½s advanced a point, while Republic Iron & Steel 5½s and Armour Real Estate 4½s sold fractionally higher. Pressed Steel Car 5s with a 2-point gain featured the lower-priced obligations. Pathe Exchange 7s soared 5¼.

U. S. Bonds Gain Slightly.

United States Governments moved inconspicuously, with the trend irregularly higher. Prominent foreign bonds were mostly firm, French 7½s and 7s were again active and the former made another new high, but the close found small net changes.

The activity of the older sections of the list and the dullness of the stock market left the convertibles neglected. Only the American Telephone 4½s displayed any life, and these debentures closed a point lower.

It is reported that the Westphalia Electric Power Corporation may seek a $10,000,000 loan in this market, provided interest in foreign bonds quickens sufficiently to make such a flotation advisable. A syndicate today sold a $4,000,000 issue of 6½ per cent province of Buenos Aires six months external notes.

LOCAL STOCK EXCHANGE

Sales—Regular call, 11:15 a. m.:
Wash. Gas 6s, '36, Ser. B, $100 at 102.
Capital Traction Co., 10 at 77, 10 at 77, 10 at 77, 10 at 77, 10 at 77, 10 at 77, 10 at 77, 10 at 77, 10 at 77, 5 at 77, 1 at 77, 45 at 77.
Potomac Elec. 6% pfd., 2 at 110¼.
Amer. Sec. & Trust, 8 at 427, 2 at 427, 10 at 426.
Continental Trust Co., 10 at 133½.
Mergenthaler Linotype, 10 at 106, 10 at 106.
Natl. Mtge. & Inv. pfd., 140 at 4½, 50 at 4½, 100 at 4½.
Security Storage, 20 at 116.
After call—
Continental Trust Co., 10 at 133.
Capital Traction 5s, $500 at 92.
Wash. Ry. & Elec. pfd., 10 at 93½.

BONDS. PUBLIC UTILITIES.	Bid.	Ask.
Amn. T. & Tel. Conv. 4½s, '33	98	....
Amn. T. & Tel. Conv. 4½s	139	....
Amn. T. & Tel. Col. Tr. 5s	103¼	....
Ana. & Pot. River R. R. 1st 5s	81	84
Ana. & Pot. River Guar. 5s	91¾	94
C. & P. Telephone of Va. 5s	100	....
Capital Traction 1st 5s	91½	92¼
City & Suburban Ry. 1st 5s	81	82
Georgetown Gas Lt. 1st 5s	97½	101
Pot. Elec. Power Cons. 5s	100½	101¼
Pot. Elec. Power gl. and ref. 6s	106½	....
Wash., Alex. & Mt. Ver. ctfs.	1	3
Wash., Balto. & Annap. 1st 5s	66	....
Wash. Gas Lt. gen. 5s	99¼	101
Wash. Gas Lt. Co., Ser. A 6s	102	102½
Wash. Gas Lt. Co., Ser. B 6s	103	....
Wash. Ry. & Elec. Cons. 4s	82	83
MISCELLANEOUS.		
Barber & Ross, Inc., 6½s	88¾	91¼
Chamb'rlin-Vand'rb't Htl. 6½s	60	....
Chevy Chase Club 1st 5½s	100	....
Dist. of Col. Paper Mfg. 1st 6s	88	96
Pot. Joint Stock Land Bk. 5s	93	98
Wash. Consolidated Title 6s	....	100
Wash. Market Col. Stge. 5s	95	....
STOCKS.		
*Amn. Tel. & Tel.	219	....
Capital Traction	76½	77
Washington Gas	95	110
Nor. & Wash. Steamboat	250	295
Potomac Elec. Power pfd. 6s	110½	111½
Potomac Elec. Power pfd. 5½s	105	106½
Wash. Ry. & Elec. com	475	....
Wash. Ry. & Elec. Co. pfd	93	95
Wash., Balt. & An. com	7	....
Wash., Balt. & An. pfd	7	....
NATIONAL BANKS.		
Capital	230	300
Columbia	410	450
Commercial (stamped)	255	265
District	216	230
Federal-American	292	300
Liberty	212	225
Lincoln	390	440
Metropolitan	375	420
Riggs	518	530
Second	210	....
Washington	260	300
TRUST COMPANIES.		
*Amer. Security & Trust	425	450
Continental Trust	133	145
Merchants Bank & Tr. Co.	125	140
National Savings & Trust	510	520
*Union Trust	265	285
Wash. Loan & Trust	485	520
SAVINGS BANK.		
Bank of Bethesda	65	72
Commerce & Savings	330	....
East Washington	35	45
Potomac Savings (new)	65	75
Sec. Sav. & Commercial	476	500
Seventh Street	305	....
United States	500	....
Washington Mechanics	50	60
FIRE INSURANCE.		
American	300	....
Corcoran	150	....
Firemen's	41½	....
National Union	21	27
TITLE INSURANCE.		
Columbia	9	14
Real Estate	175	....
Title & Inv. Co. of Md. com	25	....
MISCELLANEOUS.		
Barber & Ross, Inc., com	16	20
Chevy Chase Dairy pfd	102	108
Col. Sand & Gravel Co. pfd	85	95
Commercial Natl. Co. pfd	99½	101
D. C. Paper Mfg. Co. pfd	50	86
District Natl. Securities pfd	95	102
*Federal Storage Co. pfd	114	125
Federal-American Co. com	32	34
Federal-American Co. pfd	100	102
Lanston Monotype	112	125
Merch. Tfr. & Storage com	118	125
Merch. Tfr. & Storage pfd	99	103
Mergenthaler Linotype	105⅞	107
Natl. Mtge. & Inv. Co. pfd	4½	5
Peoples Drug Stores pfd	103¼	105
Real Estate Mtge. & Guar. pfd	7	7½
Security Storage	115	120
Terminal Ref. & Wh's Corp.	48	53
The Carpel Corporation	24	35
Wash. Mech. Mtge. Co. com	11	15
Wash. Medical Bldg. Corp.	100	....
Woodward & Lothrop pfd	105	....

*Ex dividend.

RICHMOND LIVE STOCK.

Richmond, Va., Jan. 7 (A.P.).—HOGS—Receipts fair; market steady, top at 10.25. CATTLE—Receipts fair; market stronger on veal top at 16.00; cows, 3.00@8.00; steers, 8.00@12.50; heifers, 5.50@9.50. SHEEP—Receipts very scarce; lambs, best quotable at 13.50.

OIL QUOTATIONS.

Oil City, Pa., Jan. 7 (A.P.).—Credit balance, 3.05; runs, 128,677; average runs, 67,093; shipments, 115,416; average shipments, 50,178.

BOND SALES ON NEW YORK EXCHANGE

(Reported direct from the New York Stock Exchange by J. & W. Seligman & Co.)

UNITED STATES GOVERNMENT WAR LOANS.
The following sales are given in lots of $1,000.
Quotations in dollars and 32ds of a dollar.

Sale	Issue	Open	High	Low	Last
103	Liberty 3½s	99.13	99.15	99.13	99.15
1	Liberty 1st 4s, reg	98	98	98	98
4	Liberty 1st 4¼s	100.28	100.31	100.28	100.31
98	Liberty 4th 4¼s	101.8	101.9	101.7	101.7
26	U S G 4¼s	111.8	111.8	111.8	111.8
25	U S G 4s	107.8	107.8	107.8	107.8
1	U S G 3¾s, 1943	99.20	99.20	99.20	99.20
6	U S G 3⅜s, 1947	99.20	99.23	99.20	99.23
2	U S G 3⅜s, 1947, reg	99.14	99.14	99.14	99.14

FOREIGN GOVERNMENT BONDS.
The following sales are given in lots of $1,000.

Sale	Issue	Open	High	Low	Last
	A				
13	Akershus, Dept of, 5s, 1963	88½	88½	88½	88½
1	Antioquia, Dept of, B-7s, 1945	71⅝	71⅝	71⅝	71⅝
12	Antioquia, Dept of, D-7s, 1945	71¾	71¾	71	71¾
2	Antioquia, Dept of, 1st 7s, 1957	71	71	71	71
3	Antioquia, Dept of, 2d 7s, 1957	68	70	68	70
10	Antioquia, Dept of, 3d 7s, 1957	70	70	70	70
12	Antwerp, City of, 5s, 1958	92½	92¾	92½	92¾
39	Argentine Govt 6s, ser A, 1957	96	96½	95⅞	96½
9	Argentine Govt 6s, ser B, 1958	96	96½	96	96½
23	Argentine Govt 6s, June, 1959	96	96½	95⅞	96½
15	Argentine Govt 6s, Oct, 1959	96⅛	96½	96	96½
10	Argentine Govt 6s, May, 1960	96	96⅞	96	96⅞
4	Argentine Govt 6s, Oct, 1960	96	96½	96	96½
12	Argentine Govt 6s, Sept, 1960	96½	96⅞	96	96⅞
6	Argentine Govt 6s, Feb, 1961	96¼	96½	96⅛	96½
22	Argentine Govt 6s, May, 1961	96½	96⅞	96⅛	96⅞
10	Argentine Govt 5½s, 1962	89½	89½	89½	89½
6	Australia 5s, 1955	94⅛	94¼	94⅛	94¼
5	Australia 5s, 1957	94	94	94	94
14	Australia 4½s, 1956	83⅝	83¾	83⅝	83¾
8	Austrian Govt 7s, 1943	103½	103½	103¼	103¼
2	Bavaria, King of, 6½s, 1945	91¾	91¾	91¾	91¾
42	Belgium, King of, 6s, 1955	101½	101¾	101¼	101½
	B				
5	Belgium, King of, 6½s, 1949	105⅞	106	105¾	105¾
2	Belgium, King of, 7s, 1955	110¼	110¼	110¼	110¼
14	Belgium, King of, 7s, 1956	107½	107½	107¼	107½
6	Belgium, King of, 8s, 1941	109¾	110¼	109¾	110
2	Berlin 6½s, 1950	92½	92½	92½	92½
12	Bogota, City of, 8s, 1945	98⅜	98½	97½	97½
5	Bolivia, 8s, 1947	94	94	93	94
1	Bolivia 7s, 1958	77¼	77¼	77¼	77¼
2	Bolivia 7s, 1958, ct	76⅞	76⅞	76⅞	76⅞
3	Bordeaux, City of, 6s, 1934	102⅞	102⅞	102⅞	102⅞
6	Brazil, U S of, 7s, 1952	84⅝	84⅝	84½	84½
30	Brazil, U S of, 6½s, 1926-57	75	75½	75	75¼
22	Brazil, U S of, 6½s, 1927-57	74¾	75⅛	74½	75
22	Brazil, U S of, 8s, 1941	98	98¾	97½	97½
12	Bremen, State of, 7s, 1935	98½	99	98½	99
2	Brisbane, City of, 5s, 1958	86	86	86	86
1	Budapest, City of, 6s, 1962	73	73	73	73
8	Buenos Aires, Prov of, 6s, 1961	84	85½	84	85
1	Bulgaria, King of, 7½s, 1968	82½	82½	82½	82½
	C				
5	Caldas, Dept of, 7½s, 1946	81¼	81½	81¼	81½
2	Canada, Dom of, 5s, 1931	100⅜	100⅜	100⅜	100⅜
8	Canada, Dom of, 5s, 1952	103⅜	103½	103⅜	103⅜
1	Canada, Dom of, 4½s, 1936	98½	98½	98½	98½
17	Chile, Rep of, 6s, 1960	90	90¼	90	90¼
18	Chile, Rep of, 6s, 1961	90	90	90	90
21	Chile, Rep of, 6s, 1961, Sept	89½	90	89½	89½
1	Chile, Rep of, 6s, 1962	89½	89½	89½	89½
8	Chile, Rep of, 7s, 1942	99⅞	100	99⅞	99⅞
8	Cologne, City of, 6½s, 1950	90¾	90¾	90¾	90¾
16	Colombia, Rep of, 6s, 1961, Jan	70½	70⅝	70¼	70⅝
24	Colombia, Rep of, 6s, 1961, Oct	70⅛	70¼	70	70
10	Copen, City of, 5s, 1952	98	98	98	98
24	Copen, City of, 4½s, 1953	89¼	89⅝	89⅛	89⅝
1	Cordoba, City of, 7s, 1937	78	78	78	78
15	Cordoba, Prov of, 7s, 1942	93	96	93	96
6	Costa Rica, Rep of, 7s, 1951	87	87	87	87
1	Cuba, Rep of, 5s, 1904-1944	101	101	101	101
	D				
15	Denmark, King of, 6s, 1942	104⅝	104⅝	104⅝	104½
10	Denmark, King of, 5½s, 1955	100½	100¾	100½	100¾
15	Denmark, King of, 4½s, 1962	91	91½	91	91½
1	Danish Mun 8s, ser B, 1946	111	111	111	111
4	Dominican, Rep of, 5½s, 1942	96	96	95⅞	96
4	Dresden, City of, 7s, 1945	97	97	97	97
4	Dutch E India 6s, 1947	101½	101½	101⅜	101⅜
1	Dutch E India 6s, 1962	101⅜	101⅜	101⅜	101⅜
	F				
2	Finland, Rep of, 6s, 1945	92½	92½	92½	92½
3	Finland, Rep of, 7s, 1950	98⅝	98⅝	98	98
1	Finnish Municip 6½s, 1954, A	93¾	93¾	93¾	93¾
35	French Govt 7½s, 1941	119	119¼	118½	118½
46	French Govt 7s, 1949	113⅛	113½	113	113
	G				
14	German Govt 7s, 1949	107	107	106¾	106⅞
1	Greek Govt 7s, 1964	98¼	98¼	98¼	98¼
28	Greek Govt 6s, 1968	82	82¾	81½	82½
	H				
1	Haiti, Rep of, 6s, 1952	97¼	97¼	97¼	97¼
3	Hamburg, State of, 6s, 1946	93	93	93	93
4	Hungarian Con Mun 7½s, 1945	91	91	91	91
2	Hungarian Con Mun 7s, 1946	86⅝	86⅝	86⅝	86⅝
1	Hungarian Land Mtge 7½s, 1961, B	91¼	91¼	91¼	91¼
3	Hungary, King of, 7½s, 1944	101	101	101	101
	I				
4	Irish Free State 5s, 1960	96⅝	97	96⅝	97
51	Italy, King of, 7s, 1951	95½	95¾	95½	95¾
	J				
9	Japanese 6½s, 1954	102⅜	102½	102¼	102¼
64	Japanese Ster 4s, 1931	94⅝	95¼	94⅝	95¼
14	Jugoslavia Bk 7s, 1947	78½	78½	78½	78½
	L				
2	Leipzig, City of, 7s, 1947	96	96	96	96
34	Lyons, City of, 6s, 1934	102⅝	102¾	102½	102½
	M				
3	Marseilles, City of, 6s, 1934	102¾	102¾	102½	102½
9	Medellin, Municipality of, 6½s, '54	65⅞	66	65¾	65¾
53	Milan, City of, 6½s, 1952	87⅝	88	87⅝	88
2	Minas Gereas 6½s, 1958, ctf	71	71	71	71
1	Montevideo, City of, 7s, 1952	98⅝	98⅝	98⅝	98⅝
2	Montevideo, City of, 6s, 1959	92¼	92¼	92¼	92¼
	N				
14	Norway, King of, 5s, 1963	97¼	97⅜	97¼	97⅜
5	Norway, King of, 5½s, 1965	101	101	100¾	100¾
2	Norway, King of, 6s, 1943	102⅝	102⅝	102⅝	102⅝
13	Norway, King of, 6s, 1944	102⅞	103	102⅞	102⅞
7	Norway, King of, 6s, 1952	102	102	102	102
	O				
4	Oslo, City of, 6s, 1955	102¼	102¾	102¼	102¾
	P				
7	Panama, Rep of, 5s, 1963	91	91	90	90
3	Panama, Rep of, 5½s, 1953	100½	100½	100½	100½
2	Pernambuco, State of, 7s, 1947	71⅝	71⅝	71⅝	71⅝
10	Peru 6s, 1960	71⅛	71¼	71⅛	71⅛
20	Peru 6s, 1961	71⅛	71⅛	70¾	70¾
1	Peru 7s, 1959	94¼	94¼	94¼	94¼
10	Poland 8s, 1950	95⅛	95½	95	95½
13	Poland 7s, 1947	82½	83	82½	83
2	Poland 6s, 1940	75	75	75	75
1	Porto Allegre, City of, 8s, 1961	94	94	94	94
2	Porto Allegre, City of, 7½s, 1966	84¾	84¾	84¾	84¾
	Q				
1	Queensland, State of, 7s, 1941	108¼	108¼	108¼	108¼
	R				
6	Rio de J, City of, 8s, 1946	95⅛	95⅛	95⅛	95⅛
27	Rio de J, City of, 6½s, 1953	72½	73	72½	72⅝
2	Rio Gr do Sul, St of, 7s, 1966	76½	76½	74	74
2	Rio Gr do Sul, St of, 6s, 1968	66½	66½	66½	66½
22	Rome, City of, 6½s, 1952	89	89¼	88¾	88¾
4	Rotterdam, City of, 6s, 1964	105	105	105	105
	S				
7	Saarbruecken, City of, 6s, 1953	80⅞	80⅞	80⅝	80⅝
3	Salvador, Rep of, 8s, 1948	104	104	104	104
1	Santa Fe, Prov of, 7s, 1942	87	87	87	87
1	Sao Paulo, City of, 8s, 1952	97¾	97¾	97¾	97¾
3	Sao Paulo, City of, 6½s, 1967	73½	73¾	73½	73¾
4	Sao Paulo, State of, 7s, 1956	80	80¼	80	80¼
5	Sao Paulo, State of, 8s, 1936	99⅝	99⅝	99	99½
15	Sao Paulo, State of, 8s, 1950	93¾	94	93¼	93⅛
16	Seine, Dept of, 7s, 1956	107⅝	108	107½	108
3	Serbs, C & S, King of, 8s, 1962	88	88	88	88
18	Serbs, C & S, King of, 7s, 1962	75¾	76¼	75¾	76
2	Silesia, Prov of, 7s, 1958	72	72	72	72
29	Soissons, City of, 6s, 1936	102	102	101⅝	102
1	Styria, Prov of, 7s, 1946	87½	87½	87½	87½
16	Sweden, King of, 5½s, 1954	106¼	106¼	105¼	105¼
4	Switzerland, Govt of, 5½s, 1946	103½	103½	103½	103½
6	Switzerland, Govt of, 8s, 1940	108⅛	108¼	108⅛	108¼
	T				
27	Tokyo, City of, 5½s, 1961	89⅞	90	89¾	89¾
3	Tolima, Dept of, 7s, 1947	70⅞	70⅞	70⅞	70⅞
	U				
6	U K Gt B & I 5½s, 1937	103	103	102⅞	102⅞
3	Up Austrian, Prov, 6½s, rct, 1957	86	86	85	85
6	Uruguay, Rep of, 8s, 1946	106½	106¾	106	106
11	Uruguay, Rep of, 6s, 1960	95	95	94½	94½
	V				
1	Venetian Prov Mtg Bank 7s, 1952	88	88	88	88
10	Vienna, City of, 6s, 1952	83¼	83¼	83	83
	W				
7	Warsaw 7s, 1958	73½	73½	73½	73½
	Y				
21	Yokohama, City of, 6s, 1961	96¼	96¼	96	96¼

DOMESTIC BONDS—RAILS AND MISCELLANEOUS.

Sale	Issue	Open	High	Low	Last
	A				
5	Abitibi Pow & Paper 5s, 1953	82⅞	82⅞	82¾	82¾
1	Agricultural Mtg Bank 6s, 1948	65	65	65	65
35	Allegheny Corp 5s, 1944	100¼	100¼	100	100¼
45	Allegheny Corp 5s, 1949	100	100	100	100
1	Allis-Chalmers 5s, 1937	99¾	99¾	99¾	99¾
1	Amer Agri Chem 7½s, 1941	103	103	103	103
7	Amer I G Chem 5½s, 1949	102½	103	102½	103
6	Amer International 5½s, 1949	95	95	94	94
9	Amer Sugar Ref 6s, 1937	104	104	103¾	104
198	Amer Tel & Tel 4½s, 1939	140	140	138⅜	138½
1	Am T & T g 4s, 1936	98	98	98	98
17	Amer T & T col tr 5s, 1946	103⅜	103⅞	103¼	103⅞
15	Amer T & T col 5½s, 1943	106⅜	107	106½	107
15	Amer Tel & Tel 5s, 1960	104	104	103⅝	103⅞
1	Amer Water Works 6s, 1975	104¼	104¼	104¼	104¼
2	Armour & Co 4½s, 1939	89¾	89¾	89½	89½
8	Armour & Co of Del 5½s, 1943	83⅜	83½	83¼	83¼
3	At T & S F gen 4s, 1995	94	94	93⅞	93⅞
4	At T & S F adj 4s, 1995	90	91	90	91
2	At, T & S F 4½s, 1998	128¼	128½	128¼	128½
7	At T & S F Ariz Div 4½s, 1962	98⅛	98⅛	98⅛	98⅛
1	Atlantic Coast Line 4s, 1952	93⅛	93⅛	93⅛	93⅛
2	A C L & N Col 4s, 1952	91¾	91¾	91¾	91¾
16	Atlantic Coast Line 4½s, 1964	97¾	97¾	97¾	97¾
1	Atlantic Refining 5s, 1937	100½	100½	100½	100½
	B				
3	B & O 1st 4s, 1948	92⅞	93⅛	92⅞	93⅛
5	B & O cvt 4½s, 1933	99	99⅛	99	99
2	B & O 1st g 5s, 1948	103¾	103⅞	103¾	103⅞
30	B & O ref & gen 5s, 1995	101½	102	101½	102
3	B & O ref 6s, 1995	109	109	109	109
3	B & O (Tol & Cinn) 4s, 1959	86	86	85	85
30	B & O 5s, ser D, 2000	101¾	102	101¾	102
2	Bell Tel of Pa 5s, ser C, 1960	106⅜	106⅜	106⅜	106⅜
2	Bell Tel of Pa 5s ser B, 1948	104⅝	104⅝	104⅝	104⅝
1	Berlin Elec Elev 6½s, 1956	88	88	88	88
3	Berlin City Elec 6½s, 1959	86½	86½	86½	86½
3	Beth Steel 5s, 1936	100	100¾	100	100¼
20	Beth Steel 5½s, 1953	106⅞	106⅞	106⅞	106⅞
12	Beth Steel 6s, 1948	104⅞	105	104⅞	105
17	Bklyn Man Trans 6s, 1968	95	95	94½	94¾
	C				
5	California Petrol 5½s, 1938	98½	98½	98½	98½
2	California Petrol 5s, 1939	94½	94½	94½	94½
1	Canadian National 4½s, 1930	99¾	99¾	99¾	99¾
4	Canadian Nat 4½s, 1954	93⅞	93⅞	93⅞	93⅞
4	Canadian National 4½s, 1957	94¼	94¼	94¼	94¼
12	Canadian National 4½s, 1968	94¼	94½	94¼	94½
1	Canadian Pac deb 4s	85	85	85	85
35	Central of Ga 5s, Ser C, 1959	100	100	100	100
2	Central Pac 1st 4s, 1949	92	92	92	92
2	Cent Pac 5s, 1960	102½	102½	102½	102½
1	Certainteed Prod 5½s, 1948	55⅛	55⅛	55⅛	55⅛
2	C & O gen 4½s, 1992	96	96	96	96
12	Ches & Ohio 4½s, 1993	95	95	95	95
5	Ches & O cons 5s, 1939	103⅛	103⅛	103⅛	103⅛
85	Ches Corp 5s, 1947	98½	98⅝	98¼	98½
2	C B & Q (Ill Div) 4s, 1949	94¼	94¼	94¼	94¼
1	C & E Ill 1st cons g 5s, 1951	73½	73½	73½	73½
7	Chi Gt West 1st 4s, 1959	66	66	65½	65⅝
72	C M & St P & Pac 5s, 1975	93⅜	93½	93¼	93½
18	C M & St P & Pac adj 5s, 2000	73	73	72½	72⅝
85	Chi & N W 4¾s, 1949, cv	100⅛	100⅛	100	100
18	C R I & P ref 4s, 1934	95⅝	95¾	95⅝	95¾
52	Chi R I & P 4½s, 1952	93½	94	93½	94
4	C R I & P g 4s, 1988	88½	88½	88½	88½
2	Chi Union Sta B 5s, 1963	104⅞	104⅞	104⅞	104⅞
2	Chi & W Ind 5½s, 1962	104½	104½	104½	104½
9	Chile Copper 5s, 1947	95¼	95⅝	95¼	95⅝
15	C C C & St L r & i 5s, D, 1963	99¾	99¾	99½	99½
6	Colon Oil 6s, 1938	74½	74½	73½	73½
7	Columbia Gas & El 5s, 1952, May	99⅞	100⅛	99⅞	100
4	Columbia Gas & El 5s, 1952, April	100	100⅛	100	100⅛
5	Commercial Inv 5½s, 1949	85	85	85	85
16	Consolidated Gas N Y 5½s, 1945	105⅜	105¾	105	105
2	Cons Coal of Md 1st 5s, 1950	61⅛	61⅛	61⅛	61⅛
3	Crown Williamette Paper Co, 1951	101⅜	101⅜	101¼	101¼
4	Cuba Ry 1st 5s, 1952	81¼	81¼	81¼	81¼
	D				
1	Del & H 1st & ref 4s, 1943	92½	92½	92½	92½
1	Dela & Hudson sec 7s, 1930	101	101	101	101
2	Denver Gas 5s, sta, 1951	98½	98½	98½	98½
6	Den & R Gr 1st 4s, 1936	93⅜	93⅜	93¼	93⅜
11	Den & R Gr & West 5s, 1978	89	89	89	89
1	Den, R Gr & West 5s, 1955	93½	93½	93½	93½
1	Detroit Ed 1st 5s, 1933	102	102	102	102
16	Detroit Ed ser A, 5s, 1949	102	102½	102	102
13	Detroit Ed 1st & ref 5s, 1940	102	102	102	102
3	Dodge Bros 6s, 1940	92¾	93	92¾	93
31	Duke-Price Pow 6s, 1966	103¼	103⅜	103⅛	103⅛
18	Duquesne Light 4½s, 1967	99½	99⅝	99½	99⅝
	E				
2	E Cuba Sugar 7½s, 1937	69⅞	69⅞	69⅞	69⅞
3	Edith Rock-McCormick 6s, 1934	101¼	101¼	101¼	101¼
26	Erie gold 4s, A, 1953	83⅛	83⅛	83⅛	83⅛
20	Erie Gold 4s, B, 1953	83⅛	83⅛	83	83
56	Erie R R 5s, 1967	97¼	97¾	97	97¼
1	Erie & Jersey 1st 6s, 1955	111	111	111	111
	F				
12	Fiat 7s, 1946	90	90	90	90
5	Fisk Rubber Co 8s, 1941	75	75¼	75	75¼
1	Framerican Ind Dev 7½s, 1942	104	104	104	104
	G				
1	Gannett Co., Inc., 6s, 1934	88	88	88	88
1	General Cable 5½s, 1947	99⅞	99⅞	99⅞	99⅞
8	General Motors Accep 6s, 1937	101⅜	101⅝	101⅜	101⅝
8	Gen Public Service 5½s, 1939	93⅞	93⅞	93½	93½
3	Gen Steel Casting 5½s, 1949	102	102	102	102
5	German Cen Agri Bk 6s, 1960, July	78¾	78¾	78¾	78¾
10	German Cen Ag Bk 6s, 1960, Oct	79⅜	79½	79⅜	79½
1	German Cen Ag Bank 6s, 1938	86½	86½	86½	86½
7	Goodyr T & R 5s, 1957	91½	91½	91	91
6	Grand Trunk of Can deb 6s, 1936	104¼	104¼	104¼	104¼
1	Grand Trunk of Can deb 7s, 1940	110¼	110¼	110¼	110¼
3	Gt Cons El Pow of Jap 7s, 1944	98⅛	98⅛	98	98
2	Great Nor 5s, 1973	105	105	105	105
21	Great Nor 7s, 1936	110⅝	110⅝	110½	110⅝
83	Great Nor 4½s, Ser D, 1976	98	98	97½	97½
13	Great Nor 4½s, Ser E, 1977	97⅛	97¼	97⅛	97¼
	H				
2	H & M 1st & ref 5s, A, 1957	97½	97½	97½	97½
22	H & M adj inc 5s, 1957	78½	79	78½	79
15	Humble Oil 5½s, 1932	101½	101½	101¼	101¼
2	Humble Oil 5s, 1937	100½	100½	100⅛	100½
	I				
5	Ill Cent 4¾s, 1966	98¾	98¾	98¾	98¾
2	Indiana Limestone 6s, 1941	69¾	69¾	69	69
1	Interb R T ref 5s, 1966	62¾	62¾	62¾	62¾
46	Interb R T ref 5s, 1966, sta	62	62½	62	62
10	Interb R T 6s, 1932	52	52	52	52
12	Interl & Gt N adj 6s, 1952	89⅜	89½	89⅛	89½
2	International Match 5s, 1947	98	98	98	98
4	Internatl Paper 5s, 1947	90½	90½	90	90
1	Internatl Paper ref 6s, 1955	88	88	88	88
19	International Tel & Tel 4½s, 1939	123½	123½	122½	122½
	K				
2	Kans City S 1st g 3s, 1950	76	76	76	76
26	Krueger-Toll Co 5s, 1959	94	94¼	94	94¼
	L				
2	Lorillard Co 5s 1951	80	80	80	80
2	Lorillard Co 5½s, 1937	87	87	87	87
3	Lorillard Co 7s, 1944	105½	105½	105½	105½
2	Lou Gas & Elec 5s, 1952	101	101	101	101
1	Loew's Inc 6s, 1941	102	102	102	102
2	Loew's Inc 6s, 1941, x-war	91⅞	91⅞	91¾	91¾
	M				
2	Miag Milling Mach 7s, 1956, x-war	82	82	82	82
5	M St P & S S M 6s, 1946	99½	99½	98¼	98¼
2	M K & T pr ln 4s B, 1962	88	88	88	88
5	M K & T pr ln 5s A, 1962	101⅜	101½	101⅜	101½
1	M K & T 5% cu ad 5s A, 1967	103½	103½	103½	103½
18	Mo Pac 5s, Ser F, 1977	99⅝	99¾	99¼	99½
48	Mo Pac gen 4s, 1975	75	75¾	75¼	75¾
1	Mo Pac 1st & ref 5s A, 1965	101	101	101	101
15	Mo Pac 5s, Ser G, 1978	99½	99¾	99¼	99¾
3	Mtge Bk of Colombia 6½s, 1947	67½	67¾	67½	67¾
1	Mtge Bk of Colombia 7s, 1946	72	72	72	72
	N				
10	Nat Dairy Products 5¼s, 1948	98½	98¾	98½	98¾
18	N O T & Mex 1st 5s, Ser B, 1954	97½	99	97½	99
8	N O T & Mex 5½s, 1954	102¾	102¾	102¾	102¾
2	N Y C & H R 1st 3½s, 1997	80½	80½	80½	80½
2	N Y C & H R deb 4s, 1934	97½	97¾	97½	97¾
2	N Y Cent 5s, 2013	105⅝	105⅝	105⅝	105⅝
12	N Y Chi & St L 6s, 1931	101¼	101½	101¼	101½
4	N Y Chi & St L 5½sA, 1974	105⅞	106	105⅞	106
5	N Y Chi & St L 5½s B, 1975	105⅝	105⅝	105⅝	105⅝
3	N Y Chi & St L deb 4s, 1931	98¾	99⅛	98¾	99⅛
3	N Y Chi & St L 4s, 1937	96	96	96	96
4	N Y Ed 1st ref 5s, 1944	103½	103½	103½	103½
2	N Y N H & H 3½s, 1956	77	77	77	77
12	N Y N H & H 4s, 1957	78½	78½	78	78
34	N Y N H & H 4½s, 1967	92⅞	93	92⅞	93
4	N Y, Wes & Bros 4½s, 1946	87¼	87¼	87¼	87¼
3	Norddeutch-Lloyd-Bre 6s, 1947	87¼	87½	87¼	87½
16	Nor & W D 4s, 1944	92¼	92¼	92¼	92¼
9	Nor Pacific gen 3s, 2047	64¼	64⅞	64¼	64⅞
4	N Pac pr ln g 4s, 1997	90¼	90¼	90	90
1	N Pac ref & imp 6s, 2047	113	113	113	113
4	Nor Pacific 5s, ser D, 2047	103¾	103¾	103¾	103¾
1	Nor States P 5s 1941	100½	100½	100½	100½
	O				
1	Ohio Pub Serv 7½s, 1946	110¾	110¾	110¾	110¾
	P				
10	Pac Gas & El 5s, 1942	101⅝	102	101⅝	102
1	Pac Tel & Tel 5s, 1937	101¾	101¾	101¾	101¾
6	Pac T & T ref 5s, 1952	104	105	104	105
1	Pan-Amer P & T 7s, 1930	105	105	105	105
2	Paris-Lyons Med Rwy 6s, 1958	102⅝	102⅝	102⅝	102⅝
1	Paris Orleans Rwy 5½s, 1968	100⅛	100⅛	100⅛	100⅛
1	Pathe Exchange 7s, 1937	39¾	39¾	39¾	39¾
3	Pa Dixie Cement 6s, 1941	78	78	77½	77½
6	Penn Co 4¾s, 1963	98½	98½	98½	98½
1	Penn Co 4s, 1931	99	99	99	99
12	P R R g m 4½s ser A, 1965	99½	99½	99	99
7	P R R cons 4½s, 1960	100¾	100¾	100¾	100¾
7	P R R g 5s ser B, 1968	106⅝	106⅝	106⅝	106⅝
11	P R R 5s, 1964	104	104	104	104
4	P R R 6½s, 1936	109	109	108⅝	108⅝
33	P R R 7s, 1930	103⅜	103½	103⅜	103⅜
3	Pere Marq 1st 5s, 1956	103⅝	103⅝	103½	103½
19	Philadelphia Co 5s, 1967	98½	98½	98¼	98½
4	Phil & Reading C & I 5s, 1973	85	85½	85	85½
8	Phil & Reading C & I 6s, 1949	94½	94½	94¼	94¼
23	Phillips Petroleum 5¼s, 1939	91¾	92	91¼	91¼
16	Postal Tel & Cable 5s, 1953	94¼	94¼	94	94
5	Pure Oil 5½s, 1937	99⅞	100	99¾	99¾
	R				
6	Republic Brass 6s, 1948	102	102	102	102
7	Rep Iron & Steel 5½s, 1953	100½	100⅞	100½	100⅞
4	Rhine Westphalia Elec 6s, 1952	86½	86½	86½	86½
2	Richfield Oil of Calif 6s, 1944	96½	96½	96½	96½
2	S A L Ry g 4s, 1950, sta	66¾	66¾	66¾	66¾
3	S A L Ry adj 5s, 1949	58	58	58	58
30	S A L adj 5s, 1949, ct	48	48½	47½	47½
1	S A L Ry 6s, 1945	68½	68½	68½	68½
6	Shubert Theater 6s, 1942	47¼	47¼	47	47¼
3	Shulco Co 6½s, 1946, B	55	55	55	55
7	Siemens & Halske 6½s, 1951	102	102⅛	102	102
1	Silesian Bank 6s, 1947	73	73	73	73
5	Silesian Am 7s, 1941	91	91	91	91
6	Sinclair Crude Oil 5½s, 1938	97¼	97¼	97	97
8	Sinclair Pipe Line 5s, 1942	94¾	95	94¾	94¾
8	Sinclair Oil 7s, 1937	101⅝	101¼	101⅛	101¼
5	Sinclair Oil 6½s, 1938	99¾	99¾	99¾	99¾
5	Sinclair Oil 6s, Ser D, 1930	100	100⅛	100	100⅛
20	Sou Pacific ref 4s, 1955	91⅜	91¾	91⅜	91¾
36	Sou Pacific 4½s, 1969	98¼	98¾	98¼	98½
46	Sou Pacific 4½s, 1968	96	96⅜	95⅝	96
1	Sou Pac-Oreg Lines 4½s, 1977	101	101	101	101
2	Sou Pacific, Frisco Term 4s, 1950	91¼	91½	91⅛	91½
19	Sou Ry gen 4s, Ser A, 1956	89⅜	89½	89¼	89½
17	Sou Ry 5s, 1994	107¾	108⅛	107¾	108⅛
1	Sou Ry 6s, 1956	117¼	117¼	117¼	117¼
6	Sou Ry gen 6½s, 1956	122⅝	122⅝	122½	122½
49	St L & S F R pr ln ser A, 4s, 1950	88⅝	89½	88⅝	89½
194	St L & S F R R 4½s, 1978	90	91¼	90	91¼
1	St L & S F Ry gen 5s, 1931	100⅛	100⅛	100⅛	100⅛
22	South Bell Tel 5s, 1941	102	102¼	102	102⅛
18	Standard Oil of N J 5s, 1946	102⅜	102½	102¼	102½
17	Standard Oil of N Y 4½s, 1951	96⅝	96⅝	96½	96½
7	Texas Corp 5s, 1944 ret	101½	101⅝	101½	101⅝
33	Tex & Pac 5s, C, 1979	100¾	101	100¾	101
5	Third Ave adj 5s, 1960	28	28	28	28
6	Tokyo Elec Light 6s, 1953	88⅛	88¼	88⅛	88⅛
	U				
18	Union Drug of Del 5s, 1953	94¼	94⅜	94¼	94⅜
1	Union Elect 5s, 1933	100	100	100	100
3	Union Pac 1st g 4s, 1947	94⅛	94⅛	94	94
30	Union Pac 4s, 1968	88½	88⅞	88½	88½
32	U S Rubber 5s, 1947	84⅝	84¾	84⅝	84¾
5	U S Rubber 7½s, 1930	100¼	100¼	100¼	100¼
5	Utah Lt & Trac 5s, 1944	93⅛	93½	93⅛	93½
6	Utilities Pow & Lt 5½s, 1947	87⅛	87⅛	87	87
	V				
5	Va Ry 1st 5s, 1962	104½	104½	104½	104½
	W				
8	Wabash B 5s, 1976	99⅝	99¾	99⅝	99¾
1	Wabash 4½s, 1978	91½	91½	91½	91½
1	Warner-Quinlan Co 6s, 1939	88	88	88	88
1	Western Electric 5s, 1944	102⅛	102⅛	102⅛	102⅛
3	West Maryland 4s, 1952	80½	80½	80½	80½
20	W Penna Pow 5s, ser G, 1956	104¼	104¼	103	103¼
2	West Union 5s, 1938	102	102	102	102
4	West Union 5s, 1951	103	103	103	103
1	Wilson & Co 1st 6s, 1941	100¾	100¾	100¾	100¾
	Y				
2	Y'town S & Tube 5s, 1978	101¼	101¼	101	101

Total bond sales: Today, $9,539,000; yesterday, $7,459,000; week ago, $11,583,000; year ago, $12,757,000.

NEW YORK COTTON.

New York, Jan. 7 (A.P.).—An early advance on trade buying and covering promoted by a bullish view of the Federal Farm Board statement regarding acreage was followed by reactions in the cotton market today under hedge selling and a renewal of liquidation. March contracts sold off from 17.12 to 17.01 and closed at that figure, with the general market closing barely steady net 4 points higher to 2 points lower.

The opening was steady at an advance of 4 to 7 points and the active months soon showed net gains of 8 to 11 points, with January selling up to 16.94, May to 17.36 and July to 17.53 on trade buying and covering which appeared to be combined with some commission house buying, relatively steady Liverpool cables as well as the attitude of the Federal Farm Board toward acreage contributed to the advance, but the demand tapered off at the higher prices and the market became comparatively quiet.

Some hedge selling was reported in addition to realizing on reselling by early buyers on the reactions which followed, and the lowest prices of the day were reached in the late trading, when March contracts made a new low price for the season. January, after selling off to 16.82 during the middle of the day, closed at 16.86. May declined to 17.26 and July to 17.46, and closed at these figures.

The statement of the Federal Farm Board, warning growers against overplanting, and stating that what the board will do to help in marketing next year's cotton crop will depend upon what farmers do at planting time, came in for a great deal of comment during the day. There was evidently buying early on a belief that this statement would operate against any increase in acreage. The failure of demand to broaden more importantly on this view appeared a disappointment to early buyers however, and probably accounted for part of the later selling.

January notices representing about 6,000 bales were reported, and led to some further near month liquidation which was absorbed at a slight widening of the difference.

Liverpool reported that trade calling and covering had absorbed liquidation in that market.

Port receipts today, 36,459.
U. S. port stocks, 2,598,954. Exports, 41,664, making 4,457,119 so far this season.

Futures—	High.	Low.	Close.
January	16.94	16.82	16.86-87
March	17.12	17.01	17.01
May	17.36	17.26	17.26-27
July	17.53	17.46	17.46
October	17.60	17.47	17.47-50
December	17.72	17.62	17.63

CHICAGO STOCKS.

(Reported by W. B. Hibbs & Co.)

	Bid.	Asked.
Assd Apparel	35	37
Balaban & Katz	65	....
Bendix	35	35½
Borg & Warner	33¾	34¼
Butler Brothers	14¾	15⅛
Chi. City & Conn. Ry. com	1⅛	1½
Chi. City & Conn. Ry. pfd	11	12
Com. Edison	237	239
Consumers com	7	....
Consumers pfd	60	65
Elec. Household	42¾	....
Great Lakes Dredge	140	160
Illinois Brick	26	29¾
Libby, McNeil & Libby	19	20
McCord Rad. "A"	34	41
Middle West Util. com	26⅜	27¼
Midland Steel	70¼	75
Minn. Honeywell	61	128
National Leather	1½	2
Public Service com., $100 par	215	225
Public Service pfd	215	225
Quaker Oats com	270	290
Quaker Oats pfd	111	112
Swift & Co	136	136¾
Swift International	34½	35
John R. Thompson	36¾	38⅝
U. S. Gypsum	41	43
Wahl Co	7	8
Yellow Taxi	27	28

LIVE STOCK MARKETS.

Chicago, Jan. 7 (A.P.) (U. S. Dept. of Agriculture).—HOGS—Receipts, 50,000, including 7,000 direct; market 10 to 15c, mostly 10c, lower; active to shippers and small packers; top, 9.75, paid for 160-200 pound weights; mostly 9.35@9.65; market on hogs over 120 pounds: butchers, medium to choice 250-300 pounds, 9.25@9.55; 200-250 pounds, 9.40@9.75; 160-200 pounds, 9.40@9.75; 130-160 pounds, 9.35@9.75; packing sows, 8.00@9.00; pigs, medium to choice 90-130 pounds, 9.00@9.65.

CATTLE—Receipts, 8,500; calves, 2,500; generally steady trade; yearlings scarce and active; some slowness on medium weights and weighty steers; early top weighty steers, 15.50; yearlings, 15.75; most fat steers and yearlings, 14.00 down to 11.00; slaughter classes, steers, good and choice 1,300-1,500 pounds, 12.25@16.00; 1,100-1,300 pounds, 12.50@16.00; 950-1,100 pounds, 12.75@16.25; common and medium, 850 pounds up, 8.75@13.25; fed yearlings, good and choice 750-950 pounds, 13.25@16.50; heifers, good and choice 850 pounds down, 12.25@15.75; common and medium, 8.00@12.50; cows, good and choice, 8.25@10.75; common and medium, 6.50@8.25; low cutter and cutter, 4.75@6.50; bulls, good and choice, beef, 9.25@10.00; cutter to medium, 7.00@9.50; vealers, milk fed, good and choice, 13.50@16.00; medium, 11.25@13.50; cull and common, 7.25@11.25; stocker and feeder steers, good and choice, all weights, 10.50@11.00; common and medium, 8.25@10.25.

SHEEP—Receipts, 15,000; market active; steady; bulk fat lambs, 13.75@24.00; early top, 14.25; yearlings, 11.50@11.75; fat ewes, 7.00 down; feeding lambs quotable steady; lambs, good and choice 92 pounds down, 13.25@14.35; medium, 11.75@13.25; common, 10.50@11.75; ewes, medium to choice, 150 pounds down, 5.50@7.50; cull and common, 3.00@5.75; feeder lambs, good and choice, 11.50@12.85.

New York, Jan. 7 (A.P.).—CATTLE—Receipts, 360; none on sale.

VEALERS AND CALVES—Receipts, 880; steady; vealers, good to choice, 16.00@18.00; medium, 11.00@15.00; common, 7.00@10.00. No calves offered.

SHEEP AND LAMBS—Receipts, 2,970; steady; lambs, medium, 13.00; common, 9.00. No sheep offered.

HOGS—Receipts, 9.00; no sales reported.

FOREIGN MONEY MARKET.

Paris, Jan. 7 (A.P.).—Prices were firm on the bourse today. Three per cent rentes, 85 francs; 5 per cent loan, 107 francs 80 centimes. Exchange on London, 123 francs 90½ centimes. The dollar was quoted at 25 francs 42½ centimes.

London, Jan. 7 (A.P.).—Bar silver, 20 11-16d per ounce. Money, 3⅝ per cent. Three months, 4⅛ per cent. Discount rates, short bills, 4 1-16@4⅛ per cent; three months, 4⅛ per cent.

FOREIGN EXCHANGE.

New York, Jan. 7 (A.P.).—Foreign exchanges easy. Great Britain in dollars; others in cents.
Great Britain—Demand, 4.86 11-16; cables, 4.87 1-32; 60-day bills on banks, 4.83.
France—Demand, 3.93; cables, 3.93¼.
Italy—Demand, 5.23; cables, 5.23¼.
Belgium—Demand, 13.93.
Germany—Demand, 23.84½.
Holland—Demand, 40.29⅜.
Norway—Demand, 26.75.
Sweden—Demand, 26.85½.
Denmark—Demand, 26.75½.
Switzerland—Demand, 19.39.
Spain—Demand, 12.98.
Greece—Demand, 1.29⅝.
Poland—Demand, 11.25.
Czechoslovakia—Demand, 2.95⅝.
Jugoslavia—Demand, 1.77.
Austria—Demand, 14.06.
Roumania—Demand, .59⅝.
Argentine—Demand, 40.75.
Brazil—Demand, 11.00.
Tokyo—Demand, 49.07.
Shanghai—Demand, 49.50.
Montreal—Demand, 98.93¾.

FOREIGN BONDS.

French 4s	39½
French 5s	42¾
French Prem. 5s	52½
French 6s	42¾
Belgian Premium 6s	28¼
Belgian Restoration 5s	26⅜
British War Loan 6s	486¼
British Victory 5s	441½
Italian Cons. 5s	42¼

TREASURY CERTIFICATES.

(Reported by J. & W. Seligman & Co.)

Rate.	Maturity.	Bid.	Offer.
5⅛s	March 15, 1930	100 10-32	100 13-32
4⅞s	June 15, 1930	100 22-32	100 24-32
3½s	Sept. 15, 1930	99 27-32	99 29-32
3½s	March 15, 1932	99 18-32	99 21-32
3½s	Sept. 15, 1932	99 18-32	99 21-32
3½s	Dec. 15, 1932	99 18-32	99 21-32

NEW YORK GRAIN.

New York, Jan. 7 (A.P.).—WHEAT—Spot easy. No. 1 Northern spring, c. i. f. New York, 1.48¾; No. 2 hard winter, f. o. b. New York, 1.34¼; No. 2 Manitoba, do., 1.50½; No. 2 amber durum, do., 1.33⅝; No. 2 mixed durum, do., nominal.

CORN—Spot barely steady. No. 2 yellow, c. i. f. New York, 1.04⅛; No. 3 yellow, do., 1.00⅛.

OATS—Spot quiet. No. 2 white, 57½.

RYE—Easy. No. 2 Western, 1.10⅝ f. o. b. New York and 1.08⅞ c. i. f. export.

BARLEY—Easy. Domestic, 78 cents c. i. f. New York.

Corporations Desiring Working Capital

Going concerns desiring additional working capital by the sale of their securities can obtain the services of an experienced security salesman, having 10 years' experience in selling and developing sales organizations; best references submitted.

Address Box 36, Washington Post.

PERPETUAL BUILDING ASSOCIATION
PAYS
5%
Compounded Semi-Annually
Assets Over $20,000,000
Surplus $1,000,000
Cor. 11th & E Sts. N.W.
James Berry, President
Edward C. Baltz, Actg. Sec'y.

First Mortgage Loans
Applications Invited
Glover & Flather
1508 H St. N.W.
National 1753

TRUSTEED SHARES
THE IDEAL INVESTMENT for investors who demand—SAFETY, YIELD and GROWTH of principal. Specially suited to long term investments for individuals, trust funds and funds of organizations
Sold in Lots—$100 Up
Call or Write
Standard Collateral Shares Corporation
Woodward Building. Met. 3783.

Comprehensive Investment and Brokerage Service
for
Banks, Brokers Investment Trusts and Individuals
Westheimer & Co.
Members
New York Stock Exchange
Baltimore Stock Exchange
Cincinnati Stock Exchange
Chicago Board of Trade
New York Curb (*Associate*)
Woodward Building
National 5500

A disgruntled failure will tell you that success is all a matter of luck. *IT IS NOT!* Success begins with your first investment in good sound securities.
Start Now
by investing in
First Mortgage Notes
yielding
SAFE **6½%** PROMPT
from a reliable firm
SHANNON & LUCHS INC.
1435 K St. Nat. 2345

National Metropolitan Bank
116 Years Old
15th St. opp. U. S. Treasury
Oldest National Bank in the District of Columbia

Seasoned Service
¶The Metropolitan provides for the solution of your financial problems the ripe experience of one hundred and sixteen years of banking.
¶Such seasoned service is freely at your disposal.
3% Paid on Savings

Offices for Rent
in the
Chandler Building
1427 Eye St. N.W.
In the heart of Washington's financial district.
Single Offices and Suites.
Featuring free secretarial service, public stenographer, ice water on each floor, high-speed elevators, excellent outside light and Venetian blinds at all windows.
SHANNON & LUCHS INC.
Managing Agents
1435 K St. Nat. 2345

PRINTING
OF QUALITY WITH SERVICE AT LOW PRICES
Franklin J. **FREA** Inc.
Phone National 4040
1326 Eye St. N.W.

The Silver Lining

The adjustment of the stock market contains a "Silver Lining"—the huge credit resources of the Nation, absorbed in the financing of speculative securities, are turning back to normal channels of industry. Building construction projects, needed in progressive American cities, like Washington, which were delayed in 1929, are being completed now with the normalization of credit.

Above all, the American people have learned a lesson—to get to work—and to place their savings in securities such as the safe and profitable First Mortgage Notes, always worth 100 cents for the dollar invested.

For more than sixty years Swartzell, Rheem & Hensey Company, the oldest Mortgage Banking House in Washington, has brought security and assured incomes to its investing clientele, through war and panic, through prosperity and depression. That is why thousands of investors have chosen the First Mortgage Notes we offer, in denominations from $100 and upwards as the safest place for their savings to earn an assured 6 per cent return.

SWARTZELL, RHEEM & HENSEY CO.
MORTGAGE BANKERS
727 15 STREET N.W.
WASHINGTON D.C.

Over 340,000 people now own CITIES SERVICE COMMON STOCK

On January 2, 1930 there were 341,497 Cities Service Common stockholders who received the 207th dividend paid by the Company to owners of this nineteen-year-old security. Of these Common stockholders, 93,263 were added between October 15th and December 15th, 1929.

Over 600,000 people now own securities of Cities Service Company or its subsidiaries.

Earnings of Cities Service Company for the year ended November 30th, 1929 were the largest in its history. These record net earnings, totalling $41,650,882.06, represented an increase of more than $8,500,000 over the previous year.

* * *

When you own Cities Service Common stock you participate in the growth of one of the largest essential business enterprises in America—you share in its success and its earnings. If you had invested $1,000 in Cities Service Common stock on January 1st, 1911 and held all stock dividends, you would have, today, holdings worth $34,575.

To date, over $117,000,000 in cash and securities have been paid in dividends to holders of Cities Service Common stock.

At its present market price and dividend rate, your investment in Cities Service Common stock yields over 6½% yearly in stock and cash, payable monthly.

An investment in Cities Service Company protects you against the risk of putting all your eggs in one basket. Your dividends come from the earnings of Cities Service subsidiaries spread over 35 states and doing a day-and-night business in modern necessities... in electric light and power, manufactured and natural gas, and petroleum products.

* * *

You can learn more about the Cities Service organization by reading the booklet mentioned in the coupon below. Sending for it will put you under no obligation.

HENRY L. DOHERTY & COMPANY
60 Wall Street, New York City
Branches in principal cities

HENRY L. DOHERTY & COMPANY,
634 Southern Bldg., Washington, D. C.
Send copy of booklet describing the Cities Service organization and the investment possibilities of its securities.
Name
Address
City (A-3)
9078

INSURANCE IS SEEN AS SAFE SECURITY

Underwriters' Head, in City, Says Life Policies Are Sound Investments.

DISTRICT BUSINESS DATA

By THOMAS M. CAHILL.

Belief was expressed yesterday by Harold D. Krafft, president of the District of Columbia Life Underwriters' Association, that the widespread appeals which have been made recently for a return to normalcy in investments will assist in furthering the efforts of National Thrift Week to take the "if out of thrift." This was the opinion he expressed in speaking of "Life Insurance Day," observance of which on Wednesday, January 22, is part of the thrift week movement.

"The decline which has taken place in the value of many estates consisting largely of common stocks will cause people to turn to life insurance as one of the best ways by which the 'if of thrift' may be removed," says Mr. Krafft, adding that many people have seen their estates virtually melt away, while the value of life insurance has remained stable and that people have suddenly been brought to earth, with the result that other means will be adopted to safeguard their family and their own economic welfare in old age.

Through life insurance, Mr. Krafft asserts, it is possible to create an estate for old age, accumulate funds as a basis for credit, for the care of dependents and to protect against the depredation and shrinkage of other savings of a life time. That the American public has come to realize the value of life insurance in force is indicated, he explains, by the fact that within the last seven years the insurance fund in force in this country has been increased by $50,000,000,000.

Policies' Marketability Is Praised.

A study of many kinds of investments, according to Mr. Krafft, reveals that life insurance ranks highest as respects security and principal, stability of income, marketability, value of collateral, exemption from taxes and care and potential appreciation. At the same time, he emphasizes, life insurance as an investment is credited with having a fair income, which he says is always one of the distinguishing marks of a sound investment.

Figures on local retail trade for November as revealed in the monthly review of Chairman William W. Hoxton, of the Fifth Federal Reserve District, show that the city trade advanced 0.6 per cent in November compared with the month last year; that the increase in total sales since January 1 over sales during the first eleven months of 1928 was 3.7 per cent and that the percentage increase of November sales over average November sales during the three years 1923-25, inclusive, was 17.4.

Percentage increase in stock on hand over November 30, 1928, was 2.5; that of sales to stock carried during the month was 30.8; that of total sales since January 1 to average stock carried during each of the eleven elapsed months was 315.1; and that of collections in November to total accounts receivable on November 1, 31.6.

Heavy sales of Capital Traction stock and National Mortgage & Investment preferred stock gave decided stimulation to the stock division of the Washington Stock Exchange yesterday, sending the total turnover from 102 shares on Monday to 523. One hundred and forty-one shares of the Traction stock sold at 77, two point advance, and 290 shares of National Mortgage & Investment preferred at 4½, point and a fraction rise. Bond sales volume dropped from $1,800 to $600.

$1,000,000,000 in Dividends.

January will bring disbursement of more than $1,000,000,000 in dividend and interest payments by principal corporations of the United States, according to year-end plans, the January "Outline of Business" of the Lincoln National Bank sets forth, stating that payments may even aggregate $250,000,000 above that figure.

"During 1929, interest and dividend disbursements totaled $6,929,000,000, or more than in any previous year in the history of the Nation's business. Since January disbursements will be largely from profits of 1929, a measure of the industrial and commercial prosperity of the year 1929 is indicated by the total of payments for the 13 months which amounts to at least $7,929,000,000. The figure stands for wealth in a degree never before created in a similar fashion in any country of the world."

All directors of the Merchants Bank & Trust Co. were reelected yesterday at the annual meeting. They are Harry E. Allen, Noble P. Barnes, Rolfe E. Bolling, Harry R. Carroll, Peter M. Dorsch, J. J. Drury, Peter A. Drury, Mark F. Finley, Ernest Gerstenberg, Frank E. Ghiselli, Frank P. Harman, jr., C. Francis Jenkins, William E. Leahy, J. Ernest Mitchell, Alvin L. Newmyer, Daniel J O'Brien, Frank O'Hara, Joseph A. Rafferty, L. E. Schreiner, J. L. Sherwood, Lewis M. Thayer and John Zanier.

Bowling Game by Bank.

H. F. Kimball, American Security & Trust Co., chairman of the athletic committee, Washington Chapter, American Institute of Banking, announced yesterday that the chapter's bowling team will compete with that of the Baltimore chapter next Saturday evening at 8 o'clock at Baltimore. Local team members will be entertained with a dinner by the Baltimore chapter at 5:30 o'clock preceding the game. Some of the officers of the local chapter and their wives will accompany the team.

The local team will be composed of the following bowlers: Thomas P Howard, William Grimes and William P. Restorff, American Security & Trust Co.; Julian O. Cardin, Northeast Savings Bank; Arthur Doying, Washington Loan & Trust Co.; Richmond Reeley, Prince Georges Bank, Hyattsville, Md.; E. H. Wetcel, Lincoln National Bank; Thomas E. Moyer, Franklin National Bank; Kenneth F. Brooks, Bernard Womersley, Riggs National Bank, and Joseph D. Yerkes, Federal American National Bank.

Oliver Thurman, vice president and superintendent of agencies of the Mutual Benefit Life Insurance Co., of Newark, N. J., was in the city yesterday visiting the local agency and was the guest of honor at a luncheon given by insurance men at the Hamilton Hotel.

THE METAL MARKET.

New York, Jan. 7 (A.P.).—COPPER—Steady; electrolytic spot and future, 18.
IRON—Steady, unchanged.
TIN—Firm; spot and nearby, 39.62; future, 40.12.
LEAD—Steady; spot New York, 6.25; East St. Louis, 6.10.
ZINC—Easy; East St. Louis spot and future, 5.40@5.45.
ANTIMONY—8.50.
London, Jan. 7 (A.P.). — STANDARD COPPER—Spot, £71 10s; future, £9 15s; electrolytic spot, £83 5s; future, £83 15s.
TIN—Spot, £178 2s 6d; future, £181 5s.
LEAD—Spot and future, £21 10s.
ZINC—Spot, £19 15s; future, £20 7s 6d.

NEW YORK CURB TRANSACTIONS

Sales in hundreds.		High	Low	Close
	A			
1	Aero Sup B	10	10	10
1	Aero Underwriters	14	14	14
4	Air Invest cvt pf	16	15	16
1	Alex Industries	2¼	2¼	2¼
5	Allegheny Gas	6	5⅝	6
1	Allied Aviation	1¼	1¼	1¼
3	Allied Mills	13⅜	13¼	13½
42	Allied Pow & Lt	39⅝	37⅝	39⅝
2	Alum Co Am p (6)	108⅛	108	108
4	Alum Indust	27	26⅞	27
8	Am Brit & Cont	5	5	5
2	Am Cigar (8)	75¼	75¼	75¼
9	Am C P&L B 10%f	16	15½	16
20	Am C Pow A (.30a)	24⅜	23⅞	24⅜
1	Am Cont Oilfields	⅛	⅛	⅛
23	Am Cyan B (1.60)	27	26⅞	26⅞
8	Am Equities	15⅝	15¼	15½
27	Am & Fgn Pow war	69⅞	67¼	68¼
5	Am Gas & El (1a)	118	116⅛	116⅛
4	Am Invest B	10⅜	10⅛	10⅛
1	Am Invest War	4⅞	4⅞	4⅞
75	Am Ldy Mach (4a)	63	62½	62½
225	Am Lt & Tr (10)AS	230	228⅛	229
1	Am Maracaibo	1½	1½	1½
95	Am Superpower	25⅛	24⅝	24⅞
7	Am Super 1 pf (6)	95	94⅞	95
11	Am Yvette new	6⅛	5⅝	6⅛
1	Amsterdam T (1½)	27½	27⅛	27⅛
1	Anglo-A v cod (.73)	17	17	17
1	Ang A O n v cod .73	17	17	17
10	Appal Pow Co p AS	105	105	105
1	Arcturus Radio T.	10⅞	10⅞	10⅞
7	Ark Nat Gas	10	9⅞	9⅞
43	Ark Nat Gas A	10	9⅝	9⅝
9	Asso El Ind Ltd	6½	6⅝	6⅝
85	Asso G&E A (2.40g)	44	39½	40¼
31	Asso G&E deb rts	9	8	8¼
1	Autom Vot Mach	7⅜	7⅜	7⅜
2	AutomVM cvprpt(2)	15⅞	15⅜	15⅜
40	Avia Corp Amer	28⅞	25⅞	28⅞
38	Aviation Credit	13	12¼	13
1	AxtFishTob A (3.30)	37	37	37
	B			
1	Bickford (1)	14¾	14¾	14¾
26	Blue Ridge	6⅞	6¾	6⅞
25	Blue Ridge cvtp (3g)	37⅛	36⅞	37⅛
4	Blumenthal (8)	28½	27⅝	28½
14	Brazil Tr & Lt (2)	37	36½	36½
3	Bridgeport Machine	2⅜	2⅜	2⅜
2	British Celanese	4	4	4
3	Burma Ltd (.31g)	3⅝	3⅝	3⅝
10	Butler Bros (2)	15½	15	15⅜
62	Bwana M'Kubua	5½	5⅜	5½
	C			
2	Cable & Wire A	3½	3½	3½
10	Cable & Wire B	1⅜	1⅜	1⅜
4	Cable & Wire pf	4⅜	4⅜	4⅜
2	C A M Co vtc	⅝	⅝	⅝
4	Can Marc Wireless	4	3¾	3¾
13	Carib Syn	1	1	1
3	Carnation Co (1½)	30	30	30
5	Celanese Corp Am	33½	33	33
2	Celanese pf nw (7)	83	83	83
2	Central At States	6	6	6
14	CentPubSer A(1⅞r)	35½	35⅜	35½
9	Cen Stat Elec (.40a)	21	20⅞	20⅞
1	Centrifugal Pip(.60)	5⅛	5⅛	5⅛
3	Chain Strs Stock(6f)	13	13	13
130	Cities Service (.30a)	28¼	28	28¼
2	Cleve Tractor (1.60)	19⅜	19⅜	19⅜
3	Club Alum Uten	4½	4⅛	4½
23	Colombian Syn	⅝	⅝	⅝
3	Colon Oil	5⅞	5⅞	5⅞
10	Comm Ed (8) AS	239¾	239¾	239¾
3	Comm Pow pf (6)	102⅛	101½	101½
157	Comm & South war	4	3¾	3¾
4	Comstock Tunnel	⅝	½	⅝
3	Cons Cop Min	5⅜	5⅜	5⅜
1	Cons Dairy Pr (2a)	17⅞	17⅞	17⅞
1	ConsG&El Balt 3.60	91⅝	91⅝	91⅝
2	Cons Laundries	10	10	10
1	Cons Ret Stores (1)	10	10	10
1	ConG&E pr pf (7)	102	102	102
5	Copeland Prod A	5½	5	5
8	Cord Corp	13	12⅝	12⅝
4	Corroon & Reynolds	13¼	13	13¼
14	Creole Pet	6¼	6⅛	6¼
1	Curtiss Flying	6	6	6
4	Curtiss Wright war	2½	2½	2½
1	Cusi Mex Min	1¾	1¾	1¾
	D			
8	Davis Drug St ctfs	2½	2	2⅜
25	Deere & Co (6) AS	449½	449½	449½
3	De Forest Radio	4⅛	4	4
2	De Haviland n (½)	6½	6½	6½
16	Detroit Aircraft	6⅞	6	6⅞
1	Dixie Gas Util	10¾	10¾	10¾
1	Douglas Aircraft	14⅛	14⅛	14⅛
[illegible]	Dubilier Condenser	12	11½	11½
5	Duke Pow (5a) AS	150	149½	150
93	Durant Mot	6⅞	6	6⅞
1	Duval Tex Sul	14	14	14
	E			
1	Eastern Gas & Fuel	26⅜	26⅜	26⅜
1	East States Pow B	20	20	20
7	Eisler Elec	14⅞	14¾	14⅞
270	El B & Sh (6%f)	84¼	82	82⅝
6	El B & Sh pf (6)	105⅜	105½	105½
7	El Power Assoc	28⅜	27⅛	27½
17	El Power Assoc A	26	24¼	26
3	El Pow & L opt war	29¼	28½	28½
1	El P & L 2d pf (7)	101	101	101
11	Elec Share (1a)	17⅜	16⅛	17⅜
4	Elec Share pf (6)	84½	84⅜	84⅜
3	Emp Fire Ins	14⅜	14	14⅜
4	Emp P Ser A (1.80)	20½	20⅛	20⅛
1	Evans Wallo Lead	4⅜	4⅜	4⅜
10	Fajardo Sugar AS	52⅞	52⅞	52⅞
11	Falcon Lead Min	⅛	⅛	⅛
6	Fansteel Prod	11	10⅛	11
7	Fed Screw (3½g)	36⅞	35½	36¼
1	Financial Invest	5⅜	5⅜	5⅜
4	First Nat Cop	⅛	¼	⅛
2	Fla P & L 7%pf(7)	100	100	100
8	Fokker Aircraft	16⅛	15⅞	15⅞
1	Foltis Fischer	7	7	7
5	Ford Mot. Can. A	32⅛	31⅞	31⅞
25	Ford M. Can. B AS	55	55	55
20	Ford Motor, Ltd	11⅞	11⅛	11⅞
1	Foremost Dairy	10	10	10
11	Fourth Natl Inv	34⅜	34	34
35	Fox Theater, A	5¼	4⅞	5⅛
8	Franklin Mfg Co(2)	24	20	20
	G			
1	Galena Signal Oil	5	5	5
10	Gen Am Inv Co	10⅞	10⅛	10⅞
4	Gen Bak	4⅜	4⅛	4⅜
4	Gen Bak. pf (6)	53½	53	53½
2	Gen El. Ltd reg(½)	11⅛	11⅛	11⅛
2	Griffith D W	1½	1½	1½
6	Gen Gas & El. A	14⅝	14¼	14¼
6	Gen Ind Alcohol	14⅜	14⅛	14⅜
1	Gen Print Ink(2½)	44⅜	44⅜	44⅜
1	Gen Realty & Util	10⅜	10⅜	10⅜
1	Gen R & U, pf (6)	71	71	71
7	Gen Thea Eq vtc	30⅛	28⅛	30
4	Globe Underwriters	12½	12½	12½
1	Godchaux Sugar, B	15	15	15
12	Gold Coin	¼	¼	¼
3	Gold Seal Electric	4	4	4
17	Golden Center Min	4	3	4
1	Goldfield Cons	⅛	⅛	⅛
7	Goldman S (6%f)	37¼	36	36½
1	Grand Rap Var(1)	7	7	7
42	Graymur	32⅞	32½	32⅞
20	G A&P N V(5)AS	240	240	240
10	G A&P 1st pf(7)AS	118	118	118
1	Ground Grip(1⅛g)	27	27	27
	H			
2	Hap Candy St. A	⅝	⅝	⅝
1	Haygart Corp	36¼	36¼	36¼
1	Hazeltine (1)	20	20	20
11	H Walker G&W(1)	10⅝	10½	10½
10	Houston Gulf Gas	10	9¾	9¾
3	Hud Bay M & S	9½	9¼	9¼
5	Humble O & Ref 2g	85	85	85
14	Hydro El Ser (2)	39	39	39
3	Hygrade Food	12½	12	12½
	I			
5	Illinois Pipe L (20)	309	306	309
1	Imp Chem	6⅝	6⅝	6⅝
2	Imp Tob Brit (1⅛)	24	24	24
62	Ind Ter Illum	28	26¾	27
1	Ind P L n (2⅛g)	39⅞	39⅞	39⅞
2	Ins Co N Am 2½g	72	72	72
2	Ins Sec (1.40)	18⅛	18⅛	18⅛
6	Intercon Petrol	1	1	1
10	Internat Pet (.62½)	21	20⅝	20⅞
1	Inter Super Pow 1a	33	33	33
4	Inter Util B	8¼	7⅜	7⅞
3	Interstate Equities	11	10⅝	10⅝
1	Int Eq cv pf (3)	40½	40½	40½
2	Irving Air Chute 1½	12½	12½	12½
5	Ital Superpow A	10⅛	10⅛	10⅛
	J			
1	Jonas Naumberg	2⅛	2⅛	2⅛
2	Jonas Nau pf (3)	20	19⅞	20
	K			
8	Kirby Pet	2¼	2¼	2¼
1	Knott Cor (2.40)	23⅜	23⅜	23⅜
2	Kolster Brandes	1	1	1
	L			
1	Lackawanna Sec (4)	36	36	36
4	Lefcourt Realty p 3	30	29	30
4	Lehman Cor	79⅛	78	78⅛
1	Lerner Stores (2)	43½	43⅛	43⅛
9	Libby McN & Libby	20⅛	19⅞	19⅞
1	Lily Tulip Cup (1½)	18	18	18
1	Lion Oil (2)	19⅞	19⅞	19⅞
1	Loew's war	3⅝	3⅝	3⅝
1	Loew's deb rts	14	14	14
2	Lone Star Gas n .80	37½	37	37
36	La L & E	4½	4⅛	4⅜
	M			
1	MacMarr Stores	23	23	23
9	Magdalena Syndic	¼	¼	¼
19	Marine Mid (1.20)	34⅛	34	34⅛
3	Marland Mex	⅛	⅛	⅛
8	Mavis Bottling Co	1⅛	1	1⅛
1	Memphis Nat Gas	10⅜	10⅜	10⅜
1	Mesabi Iron	1⅜	1⅜	1⅜
4	Metal & Min (1.20)	9⅞	9¼	9⅞
1	Metro Ch Stores	28	28	28
1	Mid Royal cvt pf(2)	16½	16½	16½
8	MidWestUtil n(8%f)	26⅜	26½	26⅜
1	MidWestUt pf xw(6)	99¼	99¼	99¼
1	Miller & Sons (2)	29⅛	29⅛	29⅛
14	MoKanPipL (5⅛%f)	19½	19⅛	19½
50	MohawkHu 1pf(7)AS	105½	105½	105½
1	Morrison Elec (1)	39½	39½	39½
	N			
20	Nat Amer Co (2)	12¼	11⅝	11⅝
2	Nat Aviation	9½	8⅜	9½
50	Nat Baking pf AS	60⅛	60⅛	60⅛
4	Nat Fam Strs (1.60)	19	18	19
1	Nat Fam Strs pf(2)	26	26	26
6	Nat Investors	14	13¾	13⅞
1	Nat Pub Ser A(1.60)	23	23	23
2	Nat Screen (1.60)	16	15⅞	15⅞
7	Nat Steel xw	50⅜	50⅛	50½
1	Nat Sug Ref N J (2)	31½	31½	31½
1	Nat Trans (1½g)	21⅞	21⅞	21⅞
1	Nat Union Radio	4	4	4
4	Nauheim Ph pf	5	5	5
1	Neet Inc A (1.60)	30	30	30
2	Nehi Corp (1.30)	17	16⅞	17
8	New Bradford (½)	2⅞	2⅝	2⅞
4	New England Fuel	3⅛	3⅛	3⅛
1	N J Zinc nw (4g)	70	70	70
2	N Mex & Ariz Ld	3⅜	3½	3⅜
3	Newmont Min (4a)	116	115	115
1	N Y Inv (1.20)	23½	23⅛	23½
25	N Y T 6½% p(6½)	114⅜	114⅜	114⅜
28	Niag Hud P (.40)	13⅞	12⅜	13
3	Niag Hud P A war	3½	3½	3½
1	Nia Hud P B war	7	7	7
13	Niagara Sh (1.40f)	17⅞	17½	17½
35	Niles Bem Pond	40	33⅜	39⅞
21	Noranda Mines (3)	36⅞	34⅞	34⅞
4	North Am Avia	5⅞	5⅝	5⅞
4	Nor Sts Pow A (8)	178	178	178
1	Northwest Eng	21½	21½	21½
2	Novadel Agene (3)	23⅛	23	23
	O			
8	Ohio Cop	1¼	1⅛	1⅛
2	Ohio Oil (2⅛g)	71	71	71
2	Orange Crush (1½)	30	30	30
1	Outb'd Mot A(1.80)	11	11	11
2	Outboard Mot B	4	3⅞	3⅞
7	Otis Elev new	72⅞	70⅞	70⅞
1	Overseas Sec	18	18	18
	P			
4	Pacific West Oil	14	13⅞	14
16	Pandem Oil	1⅝	1	1⅜
9	Pantepec Oil Venez	3	3	3
2	Para Cab (2.40)	13¼	13	13¼
1	Parke Davis (1.65g)	41⅛	41⅛	41⅛
1	Patterson Sargent	25	25	25
50	Pender G B (2g)AS	35	35	35
19	Pennroad Corp	13½	13⅛	13⅜
50	Penn O Ed pr pf 7	106⅞	105	106⅞
30	Penn O Ed 6%p(6)	95⅛	95	95⅛
1	Peoples Drug St(1)	48⅛	48⅛	48⅛
10	Pepperell M (8) AS	95	95	95
9	Petrol Corp (1½)	20	19⅝	19⅝
1	Pierce Gov (1½)	11	11	11
2	Pilot Rad A (1.20)	10⅞	10⅞	10⅞
2	Pitney B new (.20)	10¼	10	10
1	Pitts Forg	13	13	13
3	Pitts Pl Glass (3)	54	54	54
1	Plymouth Oil (2)	27	27	27
1	Polymet Mfg (1a)	14¾	14¾	14¾
2	Pratt & Lamb (5g)	57⅛	57	57
1	Premier Gold (.24)	1⅝	1⅝	1⅝
7	Prance & Whitely	10	9⅞	9⅞
1	Prince & Wh pf (3)	36½	36½	36½
1	Prudence Co pf	95	95	95
2	Prudential Invest	14⅝	14½	14½
14	Pub Util Holding	17¾	17¼	17¾
	R			
2	Radio Products	18	18	18
3	Rainbow L Prod B	4⅝	4¼	4⅝
8	Red Warrior	⅛	⅛	⅛
3	Reliance Manage(4)	16⅛	16½	16½
5	Reynolds Bros	5⅜	5⅜	5⅜
1	Reynolds Met (2.40)	22¾	22¾	22¾
2	Reliable St (1⅛%f)	19⅛	19	19⅛
1	Rice Stix Dry Gds	15⅛	15⅛	15⅛
50	Richman Bros(3)AS	80⅛	80¼	80⅛
28	Roan Ant Cop	31⅞	29⅞	31⅞
1	Rochester Cent Pow	38¼	38¼	38¼
2	RocklandL&P tr ctf	21⅝	21¼	21⅝
1	Rolls Royce Ltd	11	11	11
	S			
1	St Anthony Gold	⅛	⅛	⅛
39	St Regis Paper (1)	21⅛	20⅜	20⅜
9	Salt Creek Prod(2)	11	10⅞	10⅞
1	Schlett & Zand 1⅛g	11½	11½	11½
1	Schuster John C A	4	4	4
3	Seeman Bros (3)	42⅞	42	42⅞
1	Seiberling Rubber	11	11	11
17	Selected Industries	7⅝	7⅛	7⅝
1	Selecin 2d pf 4.12½	68⅞	68⅞	68⅞
1	Selec In pr pf (5½)	62	62	62
1	Selfridge Pro S(.27)	2⅜	2⅜	2⅜
5	Sentry Saf Control	5⅞	5⅛	5⅞
6	Shattuck Denn	9⅜	9½	9½
4	Shenandoah (6%f)	8⅞	8½	8⅞
21	Shenandoah pf (3)	36¼	35⅞	36
1	Silver King Coali	10	10	10
1	Sisto Financial	18⅛	18⅛	18⅛
12	Sonora Products	⅝	⅝	⅝
1	South Am Gld & Pl	1½	1⅜	1½
8	S E P & L pt pf (4)	94⅛	91	94⅛
4	So Cal Ed B p (1½)	25⅛	25⅛	25⅛
9	So Cal Ed rts wi	2⅞	2	2⅞
1	So Colo Pow A (2)	23	23	23
2	So Penn Oil (2)	41	41	41
4	Sou'land Royalty(1)	15	14⅞	15
1	Southwest Dairy	10½	10½	10½
1	S W Gas Util	8⅝	8½	8½
1	Spiegel M S p (6½)	67	67	67
150	Stand Inv pf AS	75	70¼	75
13	Standard Motors	1	1	1
2	Stand Oil Exp pf	96½	96¾	96½
26	St Oil Ind (2⅛g)	54⅛	53⅞	53⅞
2	Stand O Kan 2⅛g	29⅛	29	29
10	St Oil Ky (2.20g)	34⅞	33⅜	34
40	St Oil Ohio p (7)AS	118¼	118¼	118¼
71	Stand Screw (9g)	3⅞	3⅛	3¼
1	Starrett Cor	21	21	21
2	Starrett Cor p (6)	35	34⅜	35
1	Stein & Co (1.80)	17	17	17
1	Stein Cosmetics	10	10	10
3	Stinnes Hugo	9⅜	9	9⅜
73	Stutz Mot Car Am	3⅞	3⅛	3⅝
2	Sun Iny pf (3)	40¼	40	40¼
9	Sunray Oil (.40)	7¼	7	7¼
1	Swift Int (2.50)	35	35	35
3	Syracuse WMch B 1	8½	8¼	8½
	T			
3	Tampa El (2a)	62	60	62
1	Taylor Mill (3g)	25	25	25
1	Teck Hugh Gold .60	4⅞	4⅞	4⅞
2	Texon Oil & Land	9⅜	9¼	9¼
2	Thermoid Co (2)	20⅞	20⅜	20⅞
9	Third Nat Invest(1)	31⅞	31	31⅛
2	Thomp Prod A 2.40g	25	25	25
2	Tonopah Mining .15	2	2	2
38	Transame Cor 1.60a	43⅜	43	43¼
47	Transam Cor M rts	.09	.07	.08
2	Transcont Air Tran	8⅜	8⅛	8⅜
2	Trans Lux D Pic A	4⅜	4⅜	4⅜
8	Tricont ConsolCor p	77	76¼	77
5	Tricont Cons Cor p	76⅞	76¼	76¼
9	Tricont Cons Cor w	5⅛	5	5⅛
3	Tri Utilities	42⅜	40	42
1	Truax Pork Stores	25	25	25
130	Tub A S. B (10) AS	152	150	152
	U			
11	Ungerleider Fin C.	28¼	27	28¼
10	Union Tobacco	⅝	⅝	⅝
1	United Carb. pf (7)	101	101	101
1	Un Carr Fast(1.20)	11½	11½	11½
3	Un Chem ptc pf(3)	33	32⅞	33
14	United Corp war	15	14⅜	14⅜
29	United Gas	20⅞	20⅛	20½
97	Un L & P. A(.60)	30⅜	29⅛	30⅜
2	Un L & P c pf (6)	98	97⅞	98
6	Unit Molasses	27½	27½	27½
1	Un Reprod. B	⅝	⅝	⅝
1	Unit Shoe M(3½g)	60⅝	60⅝	60⅝
1	U S Lines. pf	14⅜	14⅜	14⅜
1	U S Shares Fin	7⅛	7⅛	7⅛
2	Un Stores vtc	5	4⅞	5
4	Unit Verde Ex (4)	12½	12⅜	12½
5	United Wall Paper	10⅛	10	10
1	Unity Gold Min	½	½	½
3	Utility Equities	10⅛	10⅛	10½
8	Utilities P & L (1a)	14⅞	14⅜	14⅞
3	Utility & Industries	20	19½	20
1	Util & Ind. pf(1½)	25⅛	25⅛	25⅛
	V			
4	Vacuum Oil (4⅛g)	95¾	95½	95¾
3	Van Camp Packing	12⅝	12	12⅝
3	V Camp P. pf(1⅞)	13⅛	12⅞	12⅞
4	Venes Pet (.20)	2⅛	2⅛	2⅛
35	Vick Finance	9	8¾	9
	W			
18	Walgren Co	61	59	60
4	Walgren war	33½	31	33½
2	Watson (J W) Co	2⅜	2¼	2¼
1	Welch Grape(1½g)	52	52	52
3	Wenden Cop Min	¾	¾	¾
4	West Air Exp(.60)	24½	23	24½
4	Wilson Jones (3)	54⅛	54⅛	54⅛
	Y			
1	Y Oil & Gas	½	½	½
	Z			
7	Zonite Prod (1)	20⅛	19⅛	20⅛

Sales in lots of $1,000.		High	Low	Close
	DOMESTIC BONDS.			
	A			
17	Alabama Power 4½s, 1967	95	94⅞	94⅞
5	Alabama Power 5s, 1968	100½	99½	100½
5	Aluminum Co 5s, 1952	102	102	102
6	Aluminum Ltd 5s, 1948	97½	97½	97½
4	Am Comwealth Power 6s, 1949	102¼	102¼	102¼
13	Am Gas & El 5s, 1928	96¼	96	96
21	Am Pow & L 6s, 2016	106	105⅜	106
17	Am Roll Mills 5s, 1948	98	97⅞	98
4	Am Seat 6s, 1936	67½	67½	67½
4	Am Solv 6½s, 1936, xw	92½	92½	92½
10	Appalach Power 5s, 1956	97⅜	97⅜	97⅜
20	Ark Pow & Lgt 5s, 1956	96¼	96	96¼
6	Asso Gas & El 5½s, 1977	100¼	100	100
11	Asso Gas & El 4½s, 1948, ww	105⅛	101½	105⅛
37	Asso Gas & El 5s, 1968	80⅜	80	80⅜
2	Asso Sim Hdw 6½s, 1933	86½	86½	86½
13	Asso Tel Util 5½s, 1944, c	100⅛	100	100
	B			
1	Bates Valve 6s, 1942, ww	102	102	102
1	Bell Tel Can 5s, A, 1955	101	101	101
7	Bell Tel Can 5s, B, 1957	101½	101¼	101¼
10	Boston & Maine 6s, m, 1933	100½	100½	100½
	C			
16	Can Nat Ry Equip 7s, E, 1935	106½	108	108
4	Can Pacific Ry, 1954	100⅛	100	100⅛
1	Capital Admin 5s, A, 1953, ww	83	83	83
1	Carolina P & L 5s, 1956	100¼	100¼	100¼
20	Cent St El 5½s, 1954	77½	76	76
36	Cent St El 5s, 1948	73⅞	72½	72½
14	Cent St P & L 5½s, 1953	90	88⅝	90
1	Chicago Pneu Tool 5½s, 1942	97	97	97
1	Childs Co 5s, 1943	82½	82½	82½
2	Cigar Stores Real 5½s, A, 1949	68⅞	68⅞	68⅞
1	Cin St Car 5½s, A, 1952	96	96	96
11	Cities Serv 5s, 1966	83	82¾	82¾
4	Cities Serv Gas 5½s, 1942	84½	84	84
2	Cities Serv Gas Pipe 6s, 1943	93	93	93
8	Cities Serv Power 5½s, 1952	86¼	85¾	86
1	Cleve El Illum 7s, 1941	106	106	106
1	Cleve Term Bldg 6s, 1941	92	92	92
1	Comwealth Ed 4½s, D, 1957	96¾	96¾	96¾
2	Cons Pub 6¾s, 1936	98	98	98
1	Cons Textile 8s, 1941	72	72	72
36	Cont Gas & El 5s, A, 1958	87	86½	87
8	Cudahy Pack 5½s, 1937	96¾	96¼	96¾
1	Cudahy Pack 5s, 1946	100	100	100
	D			
7	Denver & Salt Lake 6s, 1960	82	81	82
11	Detroit City Gas 6s, A, 1947	105½	105	105½
1	Detroit City Gas 5s, B, 1950	99	99	99
30	Detroit Edison 5s, 1949, A	102	101⅞	101⅞
1	Detroit Inter Bridge 7s, 1952	54	54	54
2	Detroit Inter Bridge 6½s, 1952	79	79	79
5	Dixie Gulf Gas 6½s, A, 1937, ww	73	71⅛	73
	E			
3	Empire O & R 5½s, 1942	84	84	84
	F			
1	Fairbanks Morse 5s, 1942	93	93	93
5	Federal Water 5½s, 1954	91½	90⅞	91½
6	Firestone Cot M 5s, 1948	90½	90½	90½
1	Firestone Tire 5s, 1942	94	94	94
11	Fla Pow & Lt 5s, 1954	83½	83¼	83½
	G			
22	Gatineau Pow 5s, 1956	92½	92	92½
2	Gatineau Power 6s, 1941	96¾	96¼	96¾
13	Gen Laundry 6½s, 1937, ww	52	50	52
15	Gen Theater Equip 6s, 1944	104	101	103
20	Gen Vending 6s, 1937, ww	22¼	21	22¼
12	Georgia Power 5s, 1967	98	97⅝	97⅞
3	Goodyear T & R 5½s, 1931	100	100	100
1	Grand Trunk 6½s, 1936	106⅜	106⅜	106⅜
48	Gulf Oil Pa 5s, 1947	100⅜	100¼	100½
11	Gulf Oil Pa 5s, 1937	99⅝	99⅝	99⅝
1	Gulf St Util 5s, A, 1956	94⅜	94⅜	94⅜
	H			
1	Hood Rubber 7s, 1936	93½	93½	93½
1	Hood Rubber 5½s, 1936	83	83	83
7	Houston Gulf Gas 6½s, 1943, ww	65	64⅛	65
1	Houston Gulf Gas 6s, A, 1943	67¾	67¾	67¾
13	Hygrade Food 6s A, 1949	61½	61	61
	I			
2	Ill Pow & Lt 5½s, B, 1954	99¾	99¾	99¾
1	Indept Oil 6s, 1939	102½	102½	102½
8	Indianapolis P & Lt 5s, A, 1957	99	98⅝	98⅝
30	Insull Utility Invest 6, 1940	100	99½	99¾
1	Interl Pow Sec 7s, E, 1957	96½	96	96½
10	Interl Sec Am 5s, 1947	83¼	82	83¼
3	Interstate Power 6s, 1952	81	81	81
4	Inters Pow 5s, 1957	89¼	89¼	89¼
	K			
3	Koppers Gas & C 5s, 1947	96⅜	96¼	96⅜
	L			
11	Lehigh P S 6s, A, 2026	103⅛	103	103
1	Long Isl Lt 6s, 1945	104	104	104
1	Louisiana P & Lt 5s, 1957	95½	95½	95½
	M			
3	Mass Gas 5½s, 1946	103¼	103¼	103¼
1	McCord Rad 6s, 1943, w w	80	80	80
25	Miss River Fuel 6s, 1944, w w	102⅞	102⅝	102⅞
17	Montreal L H & P 5s, A, 1951	99¼	99	99
7	Morris & Co 7½s, 1930	99⅝	99¼	99¼
1	Munson S S 6½s, 1937, w w	103	103	103
	N			
9	Narragansett 5s, 1957	99	98¼	99
1	Nat Pow & Lt 6s, A, 2026	105⅛	105⅛	105⅛
61	Nat Pub Serv 5s, 1978	74⅝	74¼	74½
14	New Eng Gas & El 5s, 1947	88½	88	88½
17	N Y Pow & Lt 4½s, 1967	93	92⅝	93
1	Nor State Pow 6½s, 1933	102¼	102¼	102¼
2	North Texas Util 7s, 1935, w w	98⅛	98⅛	98⅛
	O			
2	Ohio Power 5s, B, 1952	99⅞	99⅞	99⅞
3	Ohio Power 4½s, D, 1956	93½	93½	93½
20	Ohio River Ed 5s, 1951	99½	99½	99½
40	Oswego Riv Power 6s, 1931	100	99	99⅞
	P			
10	Pacific West Oil 6½s, 1943, w w	81	81	81
3	Penn Dock & Ware 6s, 1949	93½	93½	93½
5	Peoples Lt & Pow 5s, 1979, w w	75½	75	75
11	Phila El 5½s, 1972	105½	105⅛	105⅛
2	Phila Rapid Tran 6s, 1962	93½	93	93
1	Phil Sub Gas & E 4½s, 1957	97⅛	97⅛	97⅛
3	Pitts Coal Co 6s, 1949	101⅛	101	101
15	Pitts Steel 6s, 1948	101⅜	101⅜	101⅜
7	Procter & Gam 4½s, 1947	97	97	97
2	Pug Sd P & L 5½s, 1949	102½	102½	102½
	Q			
10	Queens Boro Gas 5½s, A, 1952	100½	100¼	100¼
	R			
2	Reliance Mang 5s, A, 1954	79⅞	79¾	79⅞
19	Rochester Cent Pow 5s, 1953	81	80½	81
10	Ryerson & Son 5s, 1943	92½	92	92
	S			
6	Shawinig W & P 4½s, A, 1967	92¾	92⅛	92⅛
3	Shawsheen 7s, 1931	97	97	97
33	Shell Un Oil 5s, 1949	98⅞	98¾	98⅞
2	Snider Pack 6s, 1932	62	62	62
26	S E P & L 6s, A, 2025 ex w	104	103½	104
5	South Cal Ed 5s, 1944	101¾	101⅛	101¾
4	South Cal Ed 5s, 1951	101½	100⅞	101½
15	South Cal Ed 5s, 1952	101⅜	100⅞	101
10	South Cal Gas 5s, 1937	92½	92	92½
1	Southwest Dairy 6½s, 1938 ww	91	91	91
3	Southwest P & L 6s, A, 1922	103½	103½	103½
4	Staley Mfg 6s, 1942	98	98	98
1	Stand Inv 5½s, 1939	83⅝	83⅝	83⅝
19	Standard P & Lt 6s, 1957	98⅜	98	98⅜
3	Stutz Mot 7½s, 1937	50	49½	49½
7	Sun Maid Raisin 6½s, 1942	80	80	80
7	Swift Co 5s, 1932	100¼	100¼	100¼
	T			
5	Texas City Gas 5s, 1948	80½	80½	80½
6	Tex P & Lt 5s, 1956	98	97½	98
	U			
1	Ulen & Co 6s, 1944	85⅞	85⅞	85⅞
1	United Am Inv 5s, A, 1948	84	84	84
7	Un Lgt & Ry 5½s, 1952	86½	85⅛	86½
14	Un Lgt & Ry 6s, A, 1952	100½	100⅛	100½
2	Unit Rys, Hav, 7½s, 1936	100½	100½	100½
1	U S Rub 6½s, 1932	97	97	97
1	U S Rub 6½s, 1935	94	94	94
35	Util Pow & Lt 5s, 1959 ww	83	82½	83¾
	V			
1	Virg El Pow 5s, A, 1955	98½	98½	98½
	W			
15	Waldorf Ast 7s, 1954	103	103	103
2	Warner Bros 6s, 1939	90	89	90
4	Webster Mil 6½s, 1933	86	86	86
6	West News Del 6s, 1944	87½	87	87
7	West Texas Util 5s, A, 1957	93	93	93
	FOREIGN BONDS.			
	A			
11	Agri Mtge Bk 7s, 1946	93	91	92
4	Agri Mtge Bk 7s, 1947	76	76	76
	B			
4	Buen Aires Prov 7½s, 1947	98⅞	98⅛	98⅞
1	Buen Aires Prov 7s, 1952	95⅞	95⅞	95⅞
	C			
1	Cent Bk. Ger. 6s, B, 1951	77½	77½	77½
13	Chile Cons 7s, 1960	91⅞	91⅛	91⅞
37	Chile Mtge Bk 6s, 1962	88½	87⅞	88½
13	Com Privat Bk 5½s, 1937	82⅞	82½	82⅞
10	Cuban Tel 7½s, A, 1941	107½	107½	107½
	D			
2	Danish Con 5½s, 1955	97⅜	97⅜	97⅜
4	Danzig Port 6½s, 1952	79¼	79¼	79¼
	E			
3	East Pruss Ld Bk 6s, 1930	98	98	98
2	Europ 7½s A, 1950	99	99	99
	F			
1	Fin Ind Bk 7s, 1944	99	99	99
2	Fin R M Bk 6s, 1961	78	77⅞	78
	G			
8	Gelsenkirchen 6s, 1934	90½	90	90
22	Ger Cons Muns 7s, 1947	91	91	91
15	Ger Cons Mun 6s, 1947	81	80⅜	80¾
	H			
2	Hamburg El 5½s, 1938	85	85	85
7	Hanover City 7s, 1939	96⅜	96	96⅜
8	Hanover Cred 6s, 1931	96½	96⅜	96½
	I			
6	Ital Sup Pow 6s A, 1963, x-w	71⅜	71	71⅜
	M			
1	Medellin col 7s, 1951	75	75	75
1	Mendoza Pr 7½s, 1951	87	87	87
	P			
2	Parana Braz 7s, 1958	67	65	67
1	Prussia F S 6½s, 1951	91¼	91¼	91¼
7	Prussia F S 6s, 1952	83⅜	83	83
	R			
2	Rio Janeiro 6½s, 1959	67¾	67½	67½
1	Russian 6½s, ctfs N C, 1919	7	7	7
	S			
9	Sauda Falls Ltd 5s A, 1955	100⅛	100	100
16	Stinnes 7s, 1936, x-w	84	84	84
3	Stinnes 7s, 1946, x-w	78⅞	78⅞	78⅞
	U			
2	Unit El Svc 7s, 1956, x-w	90½	90½	90½
7	Un Indust 6½s, 1941	86⅛	86	86⅛
1	United Steel Works 6½s A, 1947, ww	87⅞	87⅞	87⅞

Total stock sales today, 583,100 shares; total year ago, 1,239,700. Total bond sales today, $1,530,000; total year ago, $2,925,000.

AS—Actual sales. XD—Ex-dividend. XR—Ex-rights. (a) Plus extra in stock. (b) Plus 10 per cent in stock. (f) Payable in stock. (g) Partly extra. (h) Plus 5 per cent in stock. (j) Partly stock. (r) Cash or stock. (ur) Under rule. (wi) When issued. (n) New. (ww) With warrants. (xw) Without warrants.

LOCAL PRODUCE MARKET.

POULTRY—Alive: Turkeys, young, 30@32; old hens, 28@30; old toms, 26@27; broilers, large, 30@32; chickens, medium, 30@32; broilers, small, 30; Leghorns, broilers, 25; large fowls, 28@30; small fowls, 27@28; ducks, 18@20; geese, 15; young keats, 30@40. Dressed: Turkeys, young, 40@42; old, 28@30; Leghorns, broilers, 32; fowls, 30@32; chickens, large, 32@35; chickens, small, 36@37; geese, 25@28; keats, 60@75.

BUTTER—Country packed, 22.

EGGS—Average receipts, 45@46; hennery, 52@55.

LIVE STOCK—Lambs, 12½; calves, 15.

APPLES—Supplies liberal; demand moderate; market steady. Barrels: No sales reported. Boxes: Washington, medium to large size, extra fancy, Delicious, 3.75; Staymans, mostly 3.00. Bushel baskets: Virginia, U. S. No. 1, 2½ inches up, Staymans, mostly around 2.00; few fine quality, high as 2.50; U. S. No. 1, 2¾ inches up, Staymans, 2.25@2.50; Virginia and Pennsylvania, U. S. No. 1, 2½ inches up, Yorks, 1.50; U. S. No. 1, 2¾ inches up, Yorks, mostly 1.75, few high as $2.00; Pennsylvania, U. S. No. 1, 2½ inches up, Yorks, from common storage stock, 1.25.

CABBAGE—Supplies moderate; demand light; market about steady. New York, 100-lb. sacks Danish type, 2.25. South Carolina, 1½-bushel hampers pointed type, fair quality, 2.00; flat type, 2.00. Florida, 1½-bushel hampers, pointed type, 2.50@2.75, mostly 2.50@2.65.

CELERY—Supplies moderate; demand light; market steady. California, crates fair quality and condition, 5.00@5.50; ½ crates, individually washed and precooled, 3.50; Florida, no sales reported.

LETTUCE—Supplies moderate; demand light; market about steady. Arizona and California, crates Iceberg type, 4-5 dozen, mostly 5.00; fair quality, 4.75.

ONIONS—Supplies moderate; demand light; market steady. Ohio and New York, 100-lb. sacks yellows, U. S. No. 1, medium to large size, 2.25; medium size, fair quality, 1.90. Colorado, 50-lb. sacks Valencia type, large to very large size, 1.65@1.85.

POTATOES—Supplies liberal; demand light; market steady. Maine, 150-lb. sacks, Green Mountains, U. S. No. 1, 4.75; 120-lb. sacks Green Mountains, U. S. No. 1, 3.90. New York, 150-lb. sacks round whites, U. S. No. 1, 4.65.

SWEET POTATOES—Supplies moderate; demand light; market steady. Eastern Shore, Maryland, bushel hampers, yellows, No. 1, 1.50; fair quality, 1.25; Tennessee, bushel hampers, Nancy Halls, No. 1, 1.65@1.75, mostly 1.65.

STRING BEANS—Supplies liberal; demand moderate; market steady. Florida, bushel hampers, green, stringless, 2.50@3.00, mostly around 2.75; ⅞-bushel hampers, green and wax, 1.75@2.25, mostly 1.75@2.00.

SQUASH—Supplies very light; demand light; market steady. Florida, bushel hampers, white, wrapped, 2.25.

TOMATOES—Supplies light; demand moderate; market slightly stronger. Cuba, sixes, ripes and turning, wrapped, fancy count, 6.00@6.50; repacked, threes, ripes, wrapped, fancy count, 4.00@4.25; choice count, 3.50@3.75, few 4.00.

SPINACH—Supplies moderate; demand light; market steady. Texas, bushel baskets, Savoy type, 1.40@1.50, few best 1.60; poor to ordinary condition, 50@1.00, mostly around 75.

CAULIFLOWER—Supplies moderate; demand light; market steady. California, pony crates, some fair quality, 2.00@2.25, few lower.

PEAS—Supplies light; demand, light; market slightly stronger. Mexico, 40-lb. to 45-lb. crates, 5.50@6.00; California, 40-lb. crates, 5.00@5.50.

CARROTS—Supplies moderate; demand moderate; market steady. California, Western lettuce crates, bunched, 3.00@3.25.

BEETS—Supplies light; demand light; market steady. Texas, Western lettuce crates bunched, 3.25@3.50.

STRAWBERRIES—Supplies light; demand light; market steady. Florida, pony refrigerators, various varieties, mostly Missionarys, 40@45, few 50 per qt.

ORANGES—Supplies moderate; demand moderate; market steady. Florida, boxes, No. 1, medium size, 4.50@5.00; No. 2, medium size, 4.25@4.50.

GRAPEFRUIT—Supplies moderate; demand light; market steady. Florida, boxes, No. 1, medium size, 4.50@5.00.

BALTIMORE SECURITIES.

Baltimore, Jan. 7 (A.P.).—Closing prices:

Appalachian Corp	4
Arundel Corp	41
Con G E L & P 5% pf	100¾
Con G E L H & P 5½%	105½
Con G E L H & P 6% pf	110
Eastern Rolling Mills	23
Eastern Rolling Mills scrip	22
Fidelity & Deposit	172
First National Bank	51
Houston Oil pf	77¾
Mfrs Finance 2d pf	13
Maryland Casualty	89½
Mer & Min Trans	46
Monongahela Power 7% pf	23⅝
New Amsterdam Casualty	38
Un Porto Ric Sugar	31
United Rys & Electric	13⅛
U S Fidelity & Guaranty	48
Western National Bank	41
Balt Spar Pt & Ches 4½s	66
United Rys & Electric 1st 4s	62¼
United Rys & Elec income 4s	40
United Rys & Electric funding 5s	56
United Rys & Electric 6s 1930	99½
United Rys & Electric 6s 1949	72½

DAILY COTTON MARKET.

New York, Jan. 7.

PORT MOVEMENT.

	Middling.	Receipts.	Exports.	Stock.
N.Orleans	16.69	8,153	9,377	526,579
Galveston	16.70	12,973	4,123	486,617
Mobile	16.10	1,105	5,896	50,983
Savannah	16.76	587	.....	81,341
Charl'ton	.....	406	2,685	39,815
Wilm'ton	.....	494	.....	34,494
Norfolk	16.75	1,099	1,500	75,721
Baltimore	.....	.....	.....	1,376
New York	17.05	.....	.....	93,942
Boston	.....	.....	.....	1,800
Houston	16.50	6,577	10,200	1,382,245
Minor pts.	.....	.....	3,788	107,941
Cor. Chr.	.....	211	7	26,367
To. today	.....	31,605	37,596	2,665,021
To. week	.....	75,208	113,468	.....
To. seas.	.....	7,013,119	4,335,041	.....

Sales—New Orleans, 1,896; Galveston, 957; Savannah, 100; Norfolk, 435; New York, 500; Houston, 3,024. Total today, 6,912.

INTERIOR MOVEMENT.

	Middling.	Receipts.	Shipments.	Sales.
Memphis	16.15	15,757	12,562	4[illegible],192
Augusta	16.50	816	182	111,[illegible]
St. Louis	.....	4,005	3,782	13,883
Ft. Worth	15.90	.....	.....	.....
Lit. Rock	16.02	843	574	41,881
Atlanta	16.25	.....	.....	.....
Dallas	15.75	.....	.....	.....
M'gomery	16.10	.....	.....	.....
To. today	.....	21,421	17,100	592,064

Sales—Memphis, 3,927; Augusta, 76; Ft. Worth, 1,330; Little Rock, 1,243; Atlanta, 300; Dallas, 3,534; Montgomery, 294. Total today, 10,704.

SECURITIES PRICE AVERAGES

New York, Jan. 7 (A.P.).—Bond averages:

	10 Indus.	10 Rails.	10 Util.	30 Total.
Today	92.5	105.4	98.5	98.8
Previous day	92.5	105.1	98.4	98.7
Week ago	92.1	105.0	98.1	98.4
Year ago	94.4	105.0	99.6	99.7
2 yrs. ago	97.2	109.4	100.3	102.3
3 yrs. ago weekly ave.	95.8	104.8	98.6	99.7
High, 1929	95.3	106	98.8	99.9
Low, 1929	90.4	100.8	96	96.3

Stock averages:

	50 Indus.	20 Rails.	20 Util.	90 Total.
Today	168.7	128.1	209.1	169.2
Previous day	170.1	128.7	211.4	170.7
Week ago	169.3	129.1	212.4	170.3
Year ago	206.1	133.3	193.2	191.9
2 yrs. ago	146.4	121.1	126.9	139.0
3 years ago wkly. ave.	107.5	107.3	103.4	106.8
High, 1929	252.8	167.8	353.1	253.5
Low, 1929	141.3	117.7	133.6	140.3

CURB MARKET REVIEW

New York, Jan. 7 (A.P.).—Mixed price movements in today's curb market reflected the play of opposing speculative forces, final quotations showing a slight preponderance of net declines. Trading showed a further falling off in volume, the day's sales aggregating only 583,100 shares. Commission house business was negligible in character, testifying to the public indifference in recent market proceedings.

Both "bull" and "bear" traders appear to be waiting for some piece of news to take the market out of the narrow trading area within which it has been fluctuating for nearly a month. Easier money rates have failed to provide any stimulus to long operations and business news has been rather disappointing, but short selling has been held in check by the difficulty in borrowing many stocks and the absence of any extensive long liquidation on either the rallies or the declines.

New low records for a year or more were established by American Laundry Machinery, Godchaux Sugar, Grand Rapids Varnish, Knott Co., Welch Grape Juice and a few others. Deere & Co. rallied 14½ points on a few sales, while Great Atlantic & Pacific Tea dropped 5 and Celanese preferred 4.

Additional Financial News on Page 19.

SAFE FIRST MORTGAGES

6½%

Over a Third of a Century Without a Loss

YOU CAN HAVE WHAT YOU WANT

—if you make judicious provision to get it. You can provide the money through investment in our

6½% FIRST MORTGAGES

They will produce the funds for any set purpose, without imposing any denials. Thus you can make your surplus funds serve you.

May be purchased in amounts from $250 up.

B. F. SAUL CO.

National 2100 925 15th St. N.W.

THERE IS NO SUBSTITUTE FOR SAFETY

Looking Forward

THE economic history of the Nation in times of peace has been one of virtually uninterrupted growth.

As the New Year begins many favorable opportunities are presented to the conservative investor. These include State and Municipal Bonds and securities of firmly entrenched basic industries—Railroad, Public Utility and Industrial Corporations with long and successful records in their respective fields.

Our current Investment Circular lists a large number of bonds which may be purchased at prices yielding attractive income returns, as well as several carefully selected Preferred and Common Stocks. We will be glad to send any investor a copy upon request.

Harris, Forbes & Company
Pine Street, corner William, New York
Ground Floor, Woodward Bldg., Washington, D. C.

Harris, Forbes & Co., Inc. Boston
Bond Department Harris Trust & Savings Bank Chicago
Harris, Forbes & Co., Ltd. Montreal, Canada
Harris, Forbes & Co., Ltd. London
Harris, Forbes & Cie Paris

Correspondent Offices of HARRIS, FORBES & CO., New York

Albany, New York; Atlanta, Georgia; Bethlehem, Penna.; Baltimore, Maryland; Bridgeport, Conn.; Buffalo, New York; Cincinnati, Ohio; Cleveland, Ohio; Columbus, Ohio; Harrisburg, Penna.; Hartford, Connecticut; Lancaster, Penna.; Newark, New Jersey; New Orleans, La.; Philadelphia, Penna.; Pittsburgh, Penna.; Reading, Pennsylvania; Rochester, New York; Scranton, Penna.; Syracuse, New York; Troy, New York; Uniontown, Penna.; Wilkes-Barre, Penna.; Williamsport, Penna.

Correspondent Offices of HARRIS, FORBES & CO., INC., Boston

Providence, Rhode Island; Springfield, Massachusetts; Worcester, Massachusetts

Representatives of Bond Dept., HARRIS TRUST & SAVINGS BANK, Chicago

Davenport, Iowa; Des Moines, Iowa; Detroit, Michigan; Grand Rapids, Mich.; Houston, Texas; Indianapolis, Indiana; Kansas City, Missouri; Los Angeles, Calif.; Milwaukee, Wisconsin; Minneapolis, Minn.; Omaha, Nebraska; Pasadena, California; Saint Louis, Missouri; Saint Paul, Minnesota; San Diego, California; San Francisco, Calif.; Seattle, Washington

V. P. I. TEAMS UNDER NEW COACHES

Warren, Pattie, Tomko Serving First Year at Poly.

Special to The Washington Post.

BLACKSBURG, Va., Jan. 7.—New coaches are tuning up their squads for the winter grind in three sports at Virginia Polytechnic Institute. Bob Warren, former star at the American School of Osteopathy and North Carolina State College, where he was named on the All-Southern team, is introducing the Meanwell system of basket ball at V. P. I. Walter Pattie, twice Southern intercollegiate light heavyweight champ and captain of the 1929 team, has succeeded Dick Esleeck, another former Gobbler star, as coach of the varsity boxers. Tommy Tomko, three sport luminary and middleweight wrestler on the Dixie title winning team here two years ago, this week laid aside his amateur laurels to become assistant wrestling coach to George Herring.

All three of these newcomers to the V. P. I. athletic staff are now being launched upon their first coaching venture. But their chances for success in the coaching profession are buoyed up by exceptional athletic ability and every indication of the personality and the will to make good. Southwest Virginia fans and those in many other sections of the South Atlantic States will watch with interest the efforts of this trio to uphold and promote the welfare of V. P. I. athletics.

Warren and Pattie Face Big Tasks.

As head coaches, the big tasks fall to Warren and Pattie. Warren is called upon to don the mantle of a modern Moses and lead the V. P. I out of the basket ball wilderness of the past six years. A half dozen court mentors have tutored the Gobbler basket teams in a like number of campaigns. Since the successful 1923 campaign under Monk Younger, now head coach at Davidson College, the Gobblers have failed to break even under Ben Cubbage, Ronald Day, Buford Blair, Henry Redd, George Moore and Roy Randall, each of whom remained but one year as varsity coach.

The brilliant performances of Buddy Dear occasionally swept the Polytech teams of a few years ago to the heights as infrequent reminders of the great combinations which earned more than one South Atlantic or Southern crown back in the 'teens and the early years of the recent decade. Now V. P. I. is starting anew and Bob Warren with his Meanwell system as he first learned it in his native Wisconsin, may be the man who will end the wanderings. He can not do much more than lay the foundations for the future this year, for he has but two veterans from the mediocre 1929 team and a crop of sophomores, who failed to win a game in freshman togs.

1929 Boxing Team Almost Wiped Out.

Pattie also has a tough task with his ringmen. His own loss and that of Captain-elect Bob Welker, Ed Trenis, Bek Kammerer and Shorty Wood almost wiped out the 1929 team. Dave Neff, ace of the freshmen a year ago, has developed heart trouble and can not box. Pattie's first year will be his hardest.

LOSSES HURT VIRGINIA'S CHANCES

Roberts, Bryant Missing on Eve of Game With Duke Five.

Special to The Washington Post.

CHARLOTTESVILLE, Va., Jan. 7.—Virginia's basket ball squad faces the loss of two valuable men at the very start of the 1930 season. The Cavalier quint will open tomorrow night when Duke University comes for a game in the Memorial Gymnasium.

Jack Roberts, of Alexandria, Va., veteran guard, has decided that the press of work in the medical school is so great that he will not be a candidate for the team this season. Roberts won his "V" as regular guard last season, and he will be missed in many ways.

The other missing man is Herbert Bryant, who was a forward on the '29 first-year team that lost only one game, and that by a single point. Bryant hurt his leg during the Christmas recess and will not be able to play basket ball for several weeks. He played full back on the varsity eleven last fall.

Roy Randall, coach of the Virginia quint, is not sure just which of his men will start against the Blue Devils. The Duke Team has one of the strongest combinations in the South, and Coach Randall is anxious to have his five best men ready for the visitors.

Capt. Harrison to Start At Center.

Capt. Hartwell Harrison will more than likely start at center, with two other letter men in the opening line-up: Andy Merle, at forward, and Dave Stouder, at guard. Lem Mayo, who was high scorer on the '29 freshman five, probably will be in the other forward position, and either Bob Manley or Harry Steinberg paired with Stouder at guard.

The game with Duke tomorrow night will be followed by a contest with St. John's, of Annapolis, here on Thursday. Then there is a rest until Maryland comes here for a game next Tuesday and William and Mary comes up Thursday of next week.

Navy Tossers to Meet Wake Forest Tonight

Special to The Washington Post.

Annapolis, Md., Jan. 7.—The Navy Basket Ball Team swings into action again tomorrow after a lay-off of more than two weeks because of the Yule holiday season. The team will entertain the quint of Wake Forest College, of North Carolina.

Little is known here of the strength of the Carolinians, but the Tars are determined they will not be caught napping. The team is in better shape than was anticipated in the early stages of preparations. It got away to a good start prior to the holiday season by turning back both William and Mary and Lafayette. The Navy lads are expecting a hard battle when Duke comes here next Saturday.

Coach M. Talbott Riggs has been putting his St. John's College Team through the paces for the last few days in preparation for a three-day invasion of Virginia, during which a trio of games will be played. The Johnnies will clash with University of Virginia on Thursday, Washington and Lee, Friday, and Virginia Military Institute Saturday.

West Va. Wesleyans Prime for G. U. Five

Special to The Washington Post.

Buckhannon, W. Va., Jan. 7.—The Bobcats of West Virginia Wesleyan face a herculean task in their opening basket ball game of the season when Georgetown University, of Washington, D. C. invades Buckhannon Thursday evening. The Hoyas come to the Bobcat stronghold on Thursday to open a three-day trip in the tri-State section. Georgetown will play West Virginia University on Friday and Pitt's Panthers on Saturday to round out the trip.

Inasmuch as Coach Cebe Ross began preparing for the opening game on Monday, the team that he places on the floor will be untried, but stacks up as being a better combination than that of 1929. Heated scrimmages have been taking place on the Bobcat court the last two days and Ross is fast getting the Methodists ready for the first engagement. The starting five for Wesleyan likely will be made up from the following players: Forrest Bachtel, Howard Hartmen, Tom Biondin, and Joe Folio, guards; Cliff Battles or "Red" Hagerdon, centers; and Paul Watson, Frank Williams, Harold Rhodes or Orville Edmundson, forwards.

Hagerstown Awaits News From Athletics

Special to The Washington Post.

Martinsburg, W. Va., Jan. 7.—Martinsburg is the only team in the Blue Ridge League whose status for the 1930 season is indefinite, according to advices received here from well-informed circles. These advices indicate that all five of the other clubs have notified President J. Vincent Jamison, jr., of their intention to function another year, while the locals have withheld their decision pending word from the Philadelphia Athletics, who operated them last year as a farm.

President Lewis H. Thompson, of the locals, stated today that he expected to be able to let President Jamison and the fans know the status of the Blue Sox in a very short time. Evidently he is waiting for the annual meeting of the directors of the A's, at which they will make their plans for 1930. The Blue Sox, who have been befriended by the world champions since 1923, when Earl Mack managed Martinsburg, were taken over by the Mackmen last spring in toto. At the time Connie Mack announced that he would operate the club throughout the seasdn and would then announce if he would continue another season. His decision is awaited with interest and it likely will be forthcoming in a few days.

16 Lane High Gridmen Are Awarded Letters

Special to The Washington Post.

Charlottesville, Va., Jan. 7.—At an assembly held in the auditorium of Midway School, sixteen members of the Lane High School football squad, which won the championship in District 4, were awarded their letter. Those receiving the coveted awards were: Orvall Marshall, captain; Charles Lang, Ed Donnally, Don Fitzhugh, Ed Adams, Lindsay Blanton, Ed Gibson, Lindsay Taylor, Glasgow Armstrong, Lindsay Stringfellow, Scott Carter, Fendol Carter, Earl Chisholm, Lewis Pierce, Nick Velle and Herman Wheeler.

No captain has been elected for next season. It is probable that a choice will not be made by the lettermen, but that the honor will alternate during the season, the choice before each game being left to Coach Leitch. The player making the best showing at the end of the season will then receive the honor.

Eleven of the players receiving letters will return to school next fall. For each of the only vacancies on the team, there will be at least two applicants.

Whitestone Five Bows To Calvary Reds, 23-16

Special to The Washington Post.

Alexandria, Va., Jan. 7.—The Calvary Reds basket ball team defeated the Whitestone Five tonight by the score, 23 to 16. The game was close throughout and close guarding by both teams caused a great number of fouls to be called. The local boys outscored the winners from the floor but, in making good eleven fouls out of fifteen shots, the visitors took home the victory. The work of Davidson at guard was outstanding for the winners, while Mumford was best for the losers.

Whitestone's.	G	FG	P	Calv. Reds.	G	FG	P
Hamilton,lf.	0	0	0	Rich'son,lf.	1	3	5
Ross,rf.	2	0	4	May,rf.	1	2	4
Lyons,rf.	1	0	2	Albert,c.	0	3	3
Bell,c.	0	0	0	Davidson,lg.	3	1	7
Thomas,lg.	2	0	4	Terneak,rg.	1	2	4
Entwistle,lg.	0	0	0				
Munford,rg.	2	1	5	Totals.	6	11	23
Lucas,rg.	0	1	1				
Totals.	9	2	16				

Referee—Cronin.

Duke Five Opens Season At Virginia Tonight

Special to The Washington Post.

Durham, N. C., Jan. 7.—Duke opens the basket ball season tomorrow night at Charlottesville, Va., by meeting the University of Virginia Cavaliers. Thursday night they will play Maryland at College Park and meet the Navy at Annapolis on Saturday.

Two games have been added to Duke's 1930 schedule, both of them with Washington and Lee on a home and home basis. The Generals will come here to play the Devils on January 16 and Duke will return the visit on February 19. In the regular season Washington and Lee lost only one game last year, that to Kentucky by 1 point. Their play is built around Williams, giant center, and it will be an interesting duel when he and Croson, Duke's giant center, get together.

The Washington and Lee game here on the 16th is the first home appearance of the Blue Devils in intercollegiate competition. On the Saturday following the Washington and Lee engagement they play Wake Forest in the Duke gym.

The starting line-up for the Virginia game will see Councillor and Rogers at forwards; Croson, center; Werber and Capt. Farley, guards. These men are all veterans, Werber, Councillor and Farley playing their third year, with Rogers and Croson on the varsity their second time.

TAKE TWENTIETH GAME.

The twentieth straight victory of the season was recorded last night by the Stewart Brothers Photo five, which downed the Poolseville High School, 49-19, in the Silver Spring Armory. For games with the winners, call Columbia 8333.

Stew. Bros.	G	FG	P	Poolesville.	G	FG	P
Hessler,lf.	7	1	15	K.Ruble,lf.	2	1	5
Harris,rf.	8	1	17	Housh,rf.	1	0	2
Curtin,c.	3	0	6	R.Ruble,c.	3	0	6
Degneberg,lg.	1	1	3	Ball,lg.	0	0	0
Mindell,rg.	2	0	4	Jones,rg.	0	0	0
Gahan,rg.	1	0	2	Fyffe,rg.	3	0	6
Totals.	22	3	49	Totals.	18	1	19

Referee—Kreh.

SILVER SPRING IN LEAGUE.

Silver Spring basket ball team has entered the Montgomery County League and will play its first game tonight. Keppel, Adams, Mike and Bobby Stevens, Christie, and Grubb, are asked to be at Stephenson's home at 7:30 tonight.

PLAY PHOENIX A. C.

Woodlawn A. C. Cagers will entertain the Phoenix A. C. Five tonight at 8 o'clock in the Fort Myer gym. Phoenix holds a victory over the Woodlawns. The Phoenix team is slated to meet Potomac Boat Club Saturday night at 9 o'clock at Eastern High School.

BUCK ROGERS, 2429 A. D. — Rebels Capture City — By Phil Nowlan and Dick Calkins

BUT THERE WAS NO SAFETY FOR THE PEOPLE OF MING-HO BEHIND THEIR WALLS, FOR THE REBEL ARMY FOCUSSED THEIR RAYS, AND →
THE WALLS MELTED AWAY BEFORE THE ELECTRONIC BLAST—
THEY'VE GOT US LICKED!
LET'S FADE!
THE RADIO-DRIVEN ROBOTS CLANKED INTO THE CITY. THE PEOPLE FLED BEFORE THEM.
DICK CALKINS
(TO BE CONTINUED)

ELLA CINDERS—He's Funny That Way — By Bill Conselman and Charlie Plumb

I WONDER IF JOLLY JENKINS WOULD FIT THE COMEDY ROLE IN MY TALKING PICTURE? I'LL INTERVIEW HIM!
Reg. U. S. Pat. Off.; Copyright, 1930, by Metropolitan Newspaper Service
THERE GOES JOLLY CHASING SOME KIDS! I'LL ASK HIM WHY!
COME BACK HERE, YOU RASCALS, AND TAKE A WHIPPING!
THEY WERE MAKING FACES AT ME!
BUT YOU MAKE YOUR LIVING BY MAKING FACES AT OTHER PEOPLE, SO WHY KICK ABOUT IT!
1-8
CAN YOU IMAGINE A COMEDIAN WITHOUT A SENSE OF HUMOR? I'LL BET HE HAS A REAL GOOD CRY WHENEVER HE HEARS A JOKE!

GASOLINE ALLEY — Ways and Means

PHYLLIS, HAVE YOU HAD A LOOK AT THIS FELLOW THAT HAS BEEN BRINGING LORA HOME IN HIS ROADSTER?
NO, WALT, BUT SHE IS GOING TO HAVE HIM CALL HERE AT THE HOUSE.
SHE'D BETTER. I HAD A SLANT AT HIM THROUGH THE WINDOW AND HE DIDN'T LOOK SO GOOD. YOU'D BETTER TELL HER TO LAY OFF HIM.
THERE'S NOTHING THAT WOULD DO MORE TO INTEREST HER IN HIM. IF HE ISN'T JUST A PASSING FANCY WE MUST HANDLE IT SOME OTHER WAY.
I'VE BEEN WATCHING HER AND SHE'S SORT OF SMITTEN, BUT IF IT LASTS MORE THAN A WEEK OR SO I'M SURE I KNOW WHAT TO DO.
WELL ALL RIGHT, BUT I KNOW WHAT I'D DO RIGHT NOW.
King
Reg. U. S. Pat. Off.; Copyright, 1930, by The Chicago Tribune.

MINUTE MOVIES — By Ed Wheelan

(All rights protected by the George Matthew Adams Service. Trade Mark Registered U. S. Patent Office.)

"RED MAN AND WHITE" WAS ONE OF THE POPULAR SERIALS OF 1929
THESE SCENES WILL HELP RECALL IT TO YOUR MIND
TO-MORROW A REVIEW OF "A.E.F."
WHITE FOX GIVE FRIENDLY GREETING BUT WHITE MAN SHOOT HIM"
WELL, WHAT HAVE YOU GOT TO SAY FOR YOURSELF, LEM?
THE REDSKINS ARE LYIN', JEFF. — HONEST!!
OH, SUSANNA - OH, DON'T YOU CRY FOR ME
HOW MANY OF YOU REMEMBER THE WAY JIM RAWLINS SAVED THE DAY FOR THE SETTLERS AND WON THE LOVE OF MOLLY MARSDEN BY HIS COURAGE AND DARING ?
AW, IT AIN'T NOTHIN', MISS!!
THEN AT LAST THE GOLDEN WEST AND
HAPPINESS
FIND

BOBBY THATCHER — His Great-Aunt! — By George Storm

YES, I AM MRS BAXTER WHAT IS IT THAT YOU WANT?
YOU WROTE TO MR FLINT ABOUT ME - I'M BOBBY THATCHER
YES I'VE OFTEN WRITTEN TO THE FLINTS ABOUT YOU, AND WHILE MRS FLINT LIVED I KNEW YOU WERE IN GOOD HANDS!!
YOU POOR CHILD! IT'S WORRIED THE LIFE OUT OF ME THAT I COULDN'T FIND YOU!
© McClure Newspaper Syndicate

THE GUMPS — Carr vs. Bimbo

WELL - SCOOGE - TO-MORROW I SHALL BE COMPELLED TO BREAK SOME VERY SAD NEWS TO YOU — AND TEST MY CREDIT WITH YOU AGAIN — I NEED SOME READY CASH VERY BADLY - THE $10,000.00 YOU LOANED ME IS GONE - I AM PENNILESS - BUT REMEMBER THE INTEREST YOU GET — 40% — MY FUTURE HUSBAND WILL SEE TO THAT - WHICH SHALL IT BE ?
THERE IS BIMBO — DEAR OLD SOUL — HONORABLE - GENEROUS — WITH A HEART OF GOLD - AND MONEY ENOUGH TO FILL THE CRATER OF A VOLCANO — OLDER AND WITH EXPERIENCE — TOM CARR IS YOUNG - HANDSOME — NOT SO MUCH MONEY — OR WISDOM — WHAT A FOOL YOU WERE, TOM, FOR LEAVING —
YET — I WOULD RATHER HAVE A FOOL TO MAKE ME MERRY — THAN EXPERIENCE TO MAKE ME SAD —
SIDNEY SMITH
Reg. U. S. Pat. Off.; Copyright, 1930, by The Chicago Tribune

SPORTS **The Washington Post.** SPORTS

WASHINGTON: WEDNESDAY, JANUARY 8, 1930. 17

BUSINESS AND CENTRAL WIN IN COURT SERIES DEBUT

Sharkey-Scott Matched, Is Likelihood

Announcement Waits Appropriate Time for Ballyhoo.

Details Complete for Miami Bout, Experts Believe.

By EDWARD J. NEIL.

NEW YORK, Jan. 7 (A.P.).—Whether any of the principals likes it or not, the negotiations for Phil Scott, of England, to fight Jack Sharkey at Miami, Fla., February 27, have reached a stage where definite announcement of the match may be made at any time considered appropriate for the ballyhoo. A number of the experts, in fact, already have jumped at the conclusion that the match for ten rounds under the palms is "in" despite the reluctance of the parties of the first and second part to show any enthusiasm.

The masters of Madison Square Garden, Bill Carey, the railroad builder, and Frank (January) Bruen, director of race tracks, held an earnest conference tonight with Jimmy Johnston, American manager of Scott. There was some belief that the final details were ironed out at this secret session.

Johnston Holding Out For 25 Per Cent.

So far Johnston has held out for a 25 per cent cut in gate receipts that may exceed $250,000, if they do not quite touch the figure of $400,000 for the Sharkey-Stribling match at Miami Beach last year. The Garden has proposed 20 per cent as the limit for Scott, who never got more than $20,000 for any bout.

The Garden is placing great store in the arrival here tomorrow of Victor Campolo, Argentine giant, by slow boat from South America, despite Sharkey's declaration that he would not box Campolo until the vacant heavyweight throne seat has been filled. The Garden still has hopes of shoving Victorio into the breach with Sharkey if negotiations for Scott fail.

Another heavyweight menace, Primo Carnera, of Italy, became official today, as the New York State Athletic Commission met and suspended indefinitely the harassed Art Shires, fighting first baseman of the Chicago White Sox.

New York Boxing Body to Investigate Shires.

Shires, granted a license here before he knocked off Bad Billy Bailey, in Buffalo, in a round, will be investigated along the lines of the charges filed against him before the Michigan and Illinois Boxing Commission in regard to alleged "dives" of his opponents. There probably will be an inquiry also into shires' abrupt disposal of Bailey.

Carnera, the 283-pound Behemoth, and his manager, Leon See, were granted licenses by the commission which ruled out Carl Carter, Chicago Negro, as his first foeman.

Carter is not considered a fit opponent. A three-year managerial contract between See and Carnera was approved.

Pullman Five Fails To Score From Floor

The Remsen A. C. Five, of Takoma Park, last night set what is thought to be a record for this section when it battled the Pullman A. C. cagers through 40 minutes of heated combat without the latter team scoring a point from the floor. The Remsens scored a one-sided 35-to-5 victory, the Pullmans gaining their lone points on foul shots.

Loving and Miller led the Remsen attack, the former collecting seven 2-point baskets, while Miller added four more.

Remsen.	G	FG	P	Pullman.	G	FG	P
Loving, lf	7	0	14	Winchester, lf	0	3	3
Miller, lf	4	0	8	Brewer, rf	0	2	2
Fitzgerald, rf	1	0	2	Hall, c	0	0	0
Turner, c	2	0	4	Thayer, lg	0	0	0
Bennett, lg	2	1	5	Payne, lg	0	0	0
Erickson, lg	1	0	2	Deenahan, rg	0	0	0
Coffman, rg	0	0	0	Smith, rg	0	0	0
Totals	17	1	35	Totals	0	5	5

Referee—Toler.

STRANGE AS IT SEEMS— By John Hix

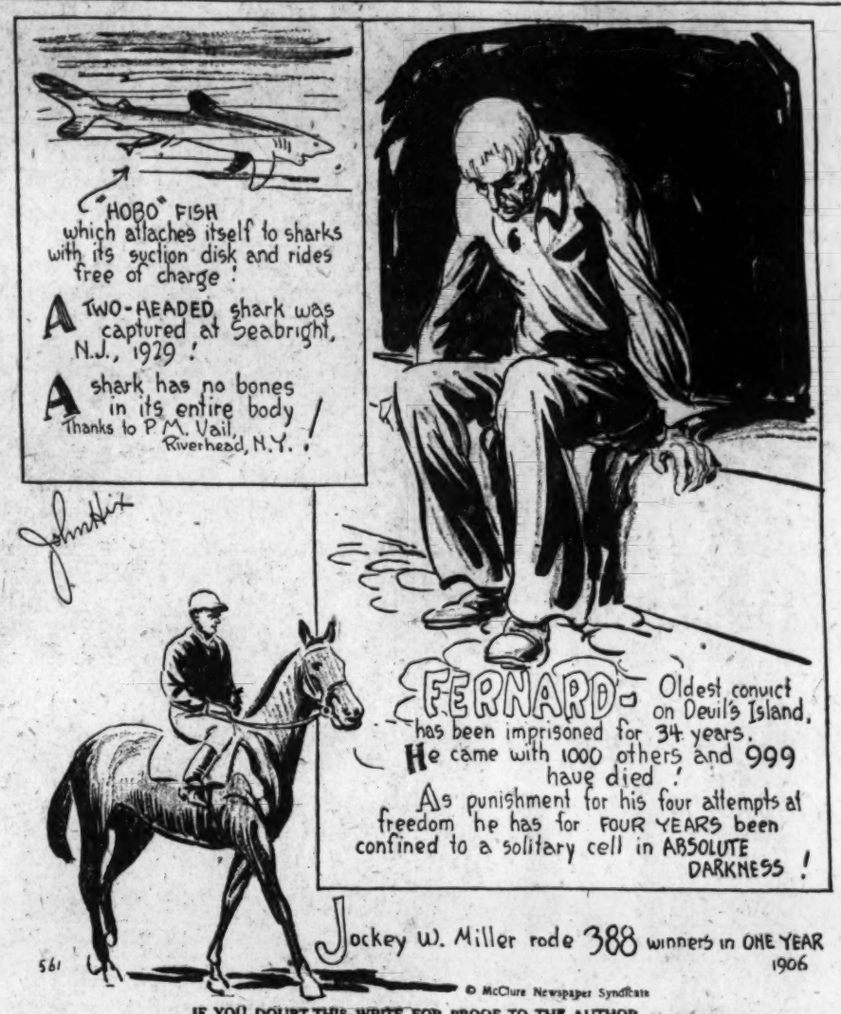
"HOBO" FISH which attaches itself to sharks with its suction disk and rides free of charge!
A TWO-HEADED shark was captured at Seabright, N.J., 1929!
A shark has no bones in its entire body! Thanks to P.M. Vail, Riverhead, N.Y.!
FERNARD— Oldest convict on Devil's Island, has been imprisoned for 34 years. He came with 1000 others and 999 have died! As punishment for his four attempts at freedom he has for FOUR YEARS been confined to a solitary cell in ABSOLUTE DARKNESS!
Jockey W. Miller rode 388 winners in ONE YEAR 1906
561
© McClure Newspaper Syndicate

IF YOU DOUBT THIS, WRITE FOR PROOF TO THE AUTHOR.

DEACON FIVE BOWS, 35-20, TO G. U.

EXHIBITING a baffling brand of passing, which led to many open shots, Georgetown University's Five defeated with consummate ease the Deacons of Wake Forest (N. C.) College by a score of 35 to 20 last night on the Tech High School court.

The Deacons, who previously had played only one game, proved no match for the Hilltoppers in any department and at no stage of the proceedings was there any doubt of the ultimate result. Their greatest weapon was their spirit, but even that was impotent in the face of Georgetown's strong five-man defense.

With Walter Morris, the former St. John's Prep star, and Don Dutton and Capt. McCarthy whipping the net from the field, Georgetown ran up a 12-5 lead within 10 minutes after the start.

Sensing an easy triumph, Coach Bill Dudack sent in a flock of Georgetown reserves who more than equaled the efforts of the Deacons until the close of the first half, which ended with a score of 17 to 9.

Georgetown.	G	FG	P	Wake Forest.	G	FG	P
Shea, lf	0	0	0	Allen, lf	0	1	1
Meenan, lf	0	0	0	McCracken, lf	0	0	0
King, lf	1	0	2	Hutchins, lf	0	0	0
Morris, rf	1	3	9	Brogden, rf	0	1	1
Flanagan, rf	1	0	2	Brown, rf	4	0	8
Dutton, c	2	0	4	Jones, c	0	1	1
Dillon, c	0	0	0	Webb, c	0	2	2
White, c	0	0	0	Edwards, lg	2	3	7
Mesmer, lg	3	0	6	Quillan, lg	0	0	0
McCarthy, rg	3	1	7	Kinsey, rg	0	0	0
Leaver, rg	0	0	0	Miller, rg	3	0	6
				Griffin, rg	0	0	0
Totals	15	5	35	Totals	6	8	20

Foul shots attempted—Morris (4), Dillon, Dutton, McCarthy (2), Brown (3), Brogden, Allen (2), Webb (2), Jones, Edwards (4). Referee—Eberts.

CORINTHIANS PLAY.

Corinthian 115-pounders will meet the Epiphany Five at 7 o'clock tonight in the Epiphany Church gym.

Hibbs Basketers Win Over Mt. Vernon, 22-14

Stepping out in the second half after finishing the first session a single point behind the W. B. Hibbs Co. basketers last night, defeated the Mount Vernon Five, 22 to 14, at Central High School. Mount Vernon held an 8-to-7 lead at intermission. May, Sherman and Rod shared the scoring honors.

Joe Morrison is booking games for the winners at Adams 8229.

Hibbs & Co.	G	FG	P	Mt. Vernon.	G	FG	P
May, lf	2	2	6	Good, lf	1	0	2
Fisher, rf	0	1	1	Young, lf	0	0	0
Sherman, c	2	2	6	Graham, rf	1	0	2
Shusrue, c	0	0	0	Mackin, rf	0	1	1
Gates, lg	0	2	2	Melton, c	2	1	4
Rod, rg	2	2	6	Swift, lg	1	0	2
Fortner, rg	0	1	1	Corr, rg	1	1	3
Totals	6	10	22	Totals	6	2	14

Woodward Tossers Score Over Landon

Producing a zone defense that was well-nigh impenetrable, Woodward Prep School's coasted to an easy 25-to-5 victory over the Landon Preppers yesterday in the Woodward Gym. With the exception of single field goals by Hitchcock and Baker, the losers were held scoreless from the floor, while only one foul toss aided them in the counting.

On the other hand, Coach Warren Hayes produced two men in George Groff and Bill Fry who could be depended upon to do their share of the scoring. Each player looped in four double-deckers while Groff's two foul shots made him the leading scorer of the club. The winners will now prep for their game with St. Alban's on Friday, and their even more formidable foe—Alexandria High School—on Saturday night.

Woodward.	G	FG	P	Landon.	G	FG	P
Moore, lf	1	0	2	Smith, lf	0	0	0
Parker, lf	0	0	0	Quinn, lf	0	0	0
Goebel, rf	0	0	0	Hopkins, rf	0	0	0
Gore, rf	0	0	0	Hitchcock, c	1	1	3
DeMott, rf	0	1	1	Boucher, lg	0	0	0
Maniscalco, rf	0	0	0	Baker, rg	1	0	2
Groff, c	4	2	10				
Williams, lg	1	0	2	Totals	2	1	5
Fry, rg	4	0	8				
Totals	11	3	25				

Referee—Thompson.

EPIPHANY OPENS WITH WIN.

Epiphany's newly organized 145-pound five took its first game of the season last night, defeating the Trinity M. E. team, 36-25, at the Epiphany gym. Randall led the winners with 14 points. The winners will take on all the Church fives in the city.

Epiphany.	G	FG	P	Trinity.	G	FG	P
Rhea, lf	4	0	8	Staubs, lf	6	1	13
Moler, lf	0	0	0	O'Conner, rf	0	0	0
Randall, rf	7	0	14	Mathews, c	4	0	8
Darnes, c	5	0	10	Wyatt, lg	0	0	0
Levine, lg	1	0	2	Klein, lg	1	0	2
Brodie, lg	0	0	0	Kendrick, rg	1	0	2
Raedy, lg	0	0	0				
Perry, rg	1	0	2	Totals	12	1	25
Totals	18	0	36				

Referee—E. A. Kiefer.

G. W. FRESHMEN WIN.

George Washington University Freshmen added another foe to their growing list of victims last night, swamping the Columbus University Five, 35 to 6, in the Colonial Gymnasium.

G.W. Frosh.	G	FG	P	Colum. U.	G	FG	P
Burgess, lf	4	1	9	Conner, lf	0	1	1
Crandall, lf	0	0	0	Tappen, lf	0	0	0
Carter, lf	0	1	1	Plant, rf	1	0	2
Hunt, rf	0	1	1	Boyd, rf	0	0	0
Carlin, rf	1	0	2	Mealy, c	0	0	0
Conner, rf	1	1	3	O'Connel, lg	1	0	2
Zahn, c	2	0	4	Walters, rg	0	1	1
Romig, lg	6	1	13				
Brown, lg	1	0	2	Totals	2	2	6
Wells, rg	1	0	2				
Totals	15	5	33				

Referee—Kail (D. C. Approved Board).

WOLTZ TAKES FOURTH.

Woltz Photographers annexed their fourth win in the Community Center League last night, romping to a 60-9 triumph over the Tremont quintet at Central High School. Forney scored 20 points for the winners.

Woltz Photo.	G	FG	P	Tremont.	G	FG	P
Buscher, lf	7	0	14	Wellner, lf	0	2	2
Ponea, rf	0	0	0	D. Clanso, rf	1	1	3
Scheckels, rf	1	0	2	Lillie, c	0	0	0
Forney, c	10	0	20	McQueeney, c	0	0	0
Walker, lg	3	4	10	P. Clanso, lg	2	0	4
Banta, rg	5	0	10	Galiotta, rg	0	0	0
Totals	28	4	60	Totals	3	3	9

Referee—Haas (Approved Board).

RUTH SPURNS SALARY OF $75,000

Continued from Page 1.

of $10,000 in money and a year in contractural limits. Yankee officials said that they had made their "top offer" to the Babe and the next move must be made by the player. Ruth said he would leave Saturday for St. Petersburg, Fla., training camp of the Yankees.

The big slugger's comment on the $75,000 offer was that it was "not enough," while Secretary Barrow insisted it was generous, perhaps to a fault.

The big outfielder brought up the question of exhibition games, and the club was understood to be willing to make a stipulation limiting the number of exhibitions in which Ruth should be called on to participate. This the Yankees planned to do in any event, as the wear and tear of the extra contests on the slugger's legs were regarded with apprehension last year.

Although he has played ten years in a Yankee uniform, Ruth has had only three contracts in that time. When his release was purchased from the Boston Red Sox for a price reported to have been $125,000, he had a holdover contract calling for $10,000 a year. This the Yankees took over, and he played in 1920 under its terms. For 1921 he had a contract calling for $25,000, and he was signed in 1922 to a document running for five years at $52,500 a year. He then jumped to the forefront of high finance in baseball by signing for three years at $70,000 a year.

At the conference today, participated in only by Ruth, Ruppert and Barrow and held at Ruppert's brewery, rather than the midtown offices of the Yankees, the negotiations were opened with an offer to renew the expiring contract for one year at the same figure, $70,000.

When Ruth, with a show of indignation, refused the "feeler," Col. Ruppert made his offer of $75,000 a year for two years. The Babe then stated his terms, and the conference adjourned with a rejection by Ruppert.

Secretary Barrow said tonight that he had no idea what the next move would be, nor where nor when. "It is up to the Babe," he said.

There was no idea in baseball circles generally that the home-run hitter ever will be classed as a holdout. Negotiations as to salary may be continued until the season opens in April, although probably Ruth's name will decorate a Yankee contract long before that time.

Ruth already was baseball's highest-salaried performer, his last contract exceeding the amount paid K. M. Landis, baseball commissioner, by $5,000 a year. He was, however, slightly under the salary of the President of the United States, but the Yankee officers today offered to remedy that.

Shires Again Victor; Gets Clean Bill

Beats Tony Vaeth by Clean Knockout in First Round.

Illinois Commission Decides Defeat of Daly Legitimate.

ST PAUL, Minn., Jan. 7 (A.P.).—Arthur Shires ended another one-round knockout to his record tonight by disposing of Tony (the Terrible) Faeth after two minutes of fighting in their scheduled 6-round bout.

There was no semblance of a "dive" when Faeth went down. Arthur the Great had caught him with a terrific right cross squarely on the jaw. Faeth, turned half about by the punch, dropped through the ropes and nearly out of the ring.

At the count of nine the pitcher was back on his feet, but the Great Shires, thoroughly roused in fury, tore across the ring and bounced another right off Tony's little chin. That was the last of Faeth. The referee counted him out as he lay flat on his back.

Illinois Investigation Clears Shires.

Chicago, Jan. 7 (A.P.).—The dark clouds hovering over the ring activities of Charles Arthur ("the somewhat great") Shires began to disappear today.

The Illinois State Athletic Commission investigating rumors that Dangerous Dan Daly had to take a "dive" to Shires when the battling White Sox first baseman scored an impressive 21-second victory in his professional first fight debut here a month ago, reached the conclusion that the knockout was on the level and that Daly had not been telling the truth.

George H. Brickler, of Columbus, Ohio, secretary of the Ohio Valley Retail Furniture Association, was a surprise witness at the hearing. He testified he held the contract as Daly's manager and that Daly's real name was Jimmy Gary, an 18-year-old youth of Columbus. Gary or Daly, according to Brickler, was an irresponsible publicity-craving youth who had been twice knocked out before he met Shires, the last coming in 17 seconds.

Boston, Jan. 7 (A.P.).—The pugilistic fate of Charles Arthur (once the great) Shires in Massachusetts may be decided here tomorrow when the State Boxing Commission meets. The fact that baseball's babbling boxer has been blackballed by the New York State Commission may bring about some action by the Massachusetts commission in view of the fact that Arthur is due to face Al Spohrer, catcher for the Boston Braves, in a ring here Friday night.

Tunney May Undergo Operation on Kidneys

New York, Jan. 7 (A.P.).—Gene Tunney may within the next few weeks have to undergo an operation for the removal of a stone from one of his kidneys. If X-rays within the next few days indicate a stone has formed, an operation will be performed for its removal, Billy Gibson said.

Tunney's former pilot also said specialists have agreed that the ailment was not the result of body blows during Gene's ring career.

DALGLISH LEADS WAY.

Fifteen points by Dalglish, forward, enabled the Printers to score a 26-19 win over the Del Ray five last night at the Langley Junior High gym.

Printers.	G	FG	P	Del Ray.	G	FG	P
Dalglish, lf	7	1	15	Robertson, lf	1	0	2
Gartland, rf	1	0	2	Pinell, lf	0	0	0
Mealy, c	0	0	0	Perry, rf	5	0	10
Homan, lg	1	1	3	Allen, c	1	1	3
Roudabush, lg	0	0	0	Davis, c	0	0	0
Mallinoff, rg	3	0	6	VonDeck, lg	1	0	2
Reid, rg	0	0	0	Latham, rg	1	0	2
				Darley, rg	0	0	0
Totals	12	2	26	Totals	9	1	19

Referee—Gubisch.

BETHESDA RECORD FALLS.

Charlie Morgan hung up a new set record for Bethesda duckpin bowlers last night when he shot a 423 set for the O'Henrys against the Old Boys in the Bethesda League. His games were 149, 155 and 119. It is Morgan's first big contribution in a bowling way. The team scores follow:

O'Henrys.				Old Boys.			
Carlson	93	96	103	E. B'hurst	106	95	108
Allen	94	93	86	Moore	98	107	84
Parks	109	82	88	M. B'hurst	114	112	91
Morfan	149	155	119	Newburg	101	92	147
McIrey	93	108	58	T. B'hurst	85	79	107
Totals	528	534	485	Totals	504	475	537

COLLEGE BASKET BALL

State College, Pa.—Montana State, 51; Penn State, 42.

Oberlin, Ohio—Baldwin-Wallace, 19; Oberlin, 17.

Tiffin, Ohio—Heidelberg, 25; Ohio State Reserves, 23.

1929 Talent Cost Nats $154,500

$20,000 Price Tags of Moore and Loepp Are Highest.

Club Lost Money on Year; No Dividend Declared.

By FRANK H. YOUNG.

STRANGE as it seems in view of the fact that the Nationals could finish no better than fifth in the last American League race, the Washington Club spent no less than $154,500 for talent in 1929. That this amount was expended for baseball "ivory" was disclosed yesterday in the financial statement submitted at the annual meeting of the stockholders, at which all officers were reelected, as follows: Clark Griffith, president; William M. Richardson, vice president and treasurer, and Edward B. Eynon, jr., secretary and assistant treasurer, with these three making up the board of directors. No dividend was declared; in fact, the club lost money during the 1929 season.

These figures prove that the Nationals are trying to get material for the club, even if they appear to have been stung in some of their deals.

The highest priced rookies bought are Pitcher Carlos Moore and Outfielder George Loepp, who came from Birmingham and Baltimore, respectively, with a $20,000 price-mark hanging on them. The first-named was obtained in a cash deal, while Pitcher Jim Weaver and Infielder "Stuffy" Stewart were sent to Baltimore as part-payment for Loepp.

Another rookie whose work will be watched with interest will be Shortstop Jimmy McLeod, for whom the Nats had to dish out $13,000 to the Little Rock Club. As a matter of fact, this trio and Pitcher Herbert Pyle, drafted from Chattanooga, will bring the only faces new to Washington fans to the Biloxi training camp, as all of the others paid for during the season have displayed their physiognomies either in Washington or at Tampa last spring.

The names of Pitchers Ad Liska and Paul McCullough appear on the list of 1929 purchases, but the $15,000 after their names represents the final payment following $5,000 down when the deal was made in 1928. In two cases, those of Outfielder Elliott Bigelow and Infielder Grant Gillis, the Nats had to pay $10,000 and $7,500, respectively, to get this pair for trading purposes in the deal with the Red Sox which brought Buddie Myer here.

The fact that Pitcher Myles Thomas and Outfielder Ira Flagstead cost $10,000 apiece means that the Yankees and Red Sox, respectively, did a little shrewd bargaining, as the two came here by the waiver route, but at $2,500 each more than the waiver price.

Catcher Spencer and Pitcher Wineapple were free agents when signed and the $15,000 to the former and $1,250 to the latter represents just so much "velvet" which they received for their baseball freedom.

Nats' Purchase List

Moore, pitcher	$20,000
Loepp, outfielder	20,000
Spencer, catcher	15,000
Liska, pitcher	15,000
McCullough, pitcher	15,000
McLeod, infielder	13,000
Thomas, pitcher	10,000
Bigelow, outfielder	10,000
Flagsted, outfielder	10,000
Gillis, infielder	7,500
Campbell, pitcher	5,000
Pyle, pitcher	4,000
Gooch, infielder	4,000
Yoter, infielder	2,300
Wineapple, pitcher	1,500
Cates, pitcher	750
Land, pitcher	750
Heidelbach, pitcher	750
Total	$154,500

350 to Tee Off Today In Los Angeles Open

Los Angeles, Jan. 7 (A.P.).—Having clubbed their way through the "small money" and minor tournaments, the pick of the country's golf stars tomorrow will begin their trek down the real 'pathway of gold"—the $10,000 Los Angeles open, whose 72 holes of medal play will attract the most imposing field since its inaugural in 1926.

The 36-hole qualifying test tomorrow will bring out some 350 professionals and amateurs seeking the 85 places open to the qualifying list; 43 players, mostly pros, will not be required to qualify.

STARTS NEW WORK.

Lorraine Gulli, the Nation's ranking woman duckpin bowler, will make her bow as the first woman professional of the game on Thursday and Friday afternoons, when she will give free instructions to all women bowlers at the Bethesda alleys between 2 and 5 o'clock.

Woltz Five Cancels Game With Knight's

Pending the announcement of eligibility rules by the District Amateur Athletic Union, the Woltz Photographer Basket Ball Team has postponed its game scheduled with the Knight's Store Quintet of Alexandria, originally slated to be played tomorrow night.

The Woltz Team, which plans to compete in the A. A. U. tourney in March, has called off the game until it learns the status of the Alexandria Team.

CHAMPION TECH FIVE AND EASTERN BOW TO RALLIES IN LAST HALF

BOX SCORES

Central.	G	FG	P	Eastern.	G	FG	P
Cross, lf	2	5	9	Kane, lf	3	2	8
DeLisio, rf	1	0	2	Kessler, lf	0	1	1
Woodward, rf	1	0	2	Ryan, rf	0	1	1
Rice, c	3	6	12	Finneran, rf	0	0	0
Parkins, lg	0	2	2	Nhonan, c	2	5	9
Lampson, rg	0	2	2	Lieb, c	0	2	2
				Robey, lg	0	0	0
Totals	7	15	29	Zola, lg	0	0	0
				Shirley, rg	1	0	2
				Wells, rg	0	0	0
				Totals	7	11	25

Referee—Caruso. Umpire—Kessler. Time of periods—10 minutes.

Business.	G	FG	P	Tech.	G	FG	P
Newman, lf	6	4	16	Russell, lf	3	1	7
Lucas, rf	1	2	4	Talburtt, rf	1	0	2
Chase, c	3	5	11	Lassise, rf	2	3	7
Loftus, lg	3	0	6	Reichardt, rf	0	1	1
Singman, rg	0	0	0	Olverson, c	2	1	5
				Beach, c	0	0	0
Totals	13	11	37	MacCartee, lg	0	0	0
				Wilson, lg	0	0	0
				Wells, rg	0	0	0
				Reed, rg	0	0	0
				Totals	9	9	27

Referee—Keasler. Umpire—Caruso. Time of periods—10 minutes.

Boys Club Basket Ball League Teams Are Busy

The schedule for the Boys' Club Basketball League Teams, announced last night for the week starting Friday night, will keep all title contenders busy. The schedule follows:

Monday, January 13—6:30, St. Martin's vs. Spartans (100); 7:50, Aztecs vs. Spangler Post (115); 8:50, Celtics vs. Whirlwinds (unlimited).

Tuesday, January 14—6:15, S. W. Branch vs. Neighborhood House (88); 6:50, S. W. Branch vs. Arcadians (115); 7:50, Good Shepherds vs. Colonials (130); 8:50, De Luxe vs. H. H. Senators (145).

Wednesday, January 15—6:50, Optimists vs. Rye House (100); 7:50, Kendall Green vs. Neel House (130); 8:50, Northerns vs. Peerless (145).

Thursday, January 16—6:50, Wolfe Arcadians vs. Mohawks (85); 7:50, Meridians vs. Optimists (130); 8:50, Celtics vs. Tut-Tut Wonders (unlimited).

Friday, January 17—6:50, Neighborhood House vs. St. Martin's (100); 7:50, Arcadians vs. Colonials (130); 8:50, Yorkes vs. Optimists (unlimited).

Saturday, January 18—3, Mohawks vs. Neel House (85); 6:50, Tates vs. Aztecs (115); 7:50, Samosets vs. Kendall Green (130); 8:50, Spangler Post vs. Paramount Flashes (145).

ST. JOHNS TAKE FIRST.

St. John's Basket Ball Team opened its season auspiciously last night in its own gym, nosing out the Strayer Quintet, 32-30, in a thrilling battle. Gallagher's 12 points aided the winners considerably.

St. John's.	G	FG	P	Strayer's.	G	FG	P
Madden, lf	0	0	0	Dix, lf	3	2	12
Augustefer, lf	1	5	7	Hook, rf	1	4	6
Mulenhill, rf	0	0	0	Nichols, c	0	2	2
Gallagher, rf	6	0	12	Rosenblatt, lg	0	2	2
Cooper, c	0	0	0	Hunter, rg	4	0	8
Smith, c	1	0	2				
Batch, lg	1	0	2	Totals	7	10	30
Scanlon, lg	2	0	4				
Quigley, rg	1	0	2				
Morris, rg	2	1	5				
Totals	16	2	32				

Referee—Rogers.

ALEXANDRIA SPORTS

ALEXANDRIA, Va., Jan. 7.—The Alexandria High School Basket Ball Team will resume court activities Saturday night, after a ten-day laff-off during the holiday season, when it meets the fast Woodward College Quint of Washington. Coach Reynolds is enthusiastic over the chances of his charges for the remainder of the season, and he points to the excellent showing made by his team against Benedictine College, of Richmond, when the locals were nosed out, 23 to 20.

Coach Reynolds will start the games in the Third District competition on January 17, against the Warenton High School at Warrenton. He is confident his boys will go through the conference play and enter the finals for the State championship.

Athletic relations between the Alexandria High School and Episcopal High School have been resumed this year, after several years during which these teams have not met, and Reynolds has scheduled a game with the Episcopalians, to be played at Hoxton Field in February. These contests between the two schools most prominent in this section are always popular and draw large crowds from Alexandria.

Another game scheduled is that with the Fredericksburg Colegians, in Fredericksburg, January 14. Several other games on foreign courts have been scheduled for the Maroon and White.

In Saturday's game the locals will present a revised line-up. Pete Williams has been shifted to a forward berth, he formerly holding down a guard position. His deadly shots for the basket have resulted in this change. The old "man to man" system, formerly employed in high school games, has ben abandoned, and the Big Reds will hereafter use a zone defense, from which much is expected in the way of results.

Stenogs Beat Tech, 37-26, as Newman Leads Attack.

Central Runs Up Lead on Eastern Reserves to Win, 29-25.

By WILLIAM F. DISMER, JR.

TO Central and Business High schools belong the honor of leading the Interhigh Basket Ball League at the end of its first day of play, which opened yesterday on the new Tech High School Gymnasium, before 4,000 cheering onlookers.

Considered the least formidable of the five teams in the series, Central's tossers nevertheless scored with a second-half rally which conquered Eastern's quintet, 29-25, while Coach Lynn Woodworth's rugged little band of Business courtmen had the satisfaction of spilling the title defending Tech five, 37-26, in the second game of the program.

As in the past both games produced "hammer and tong" tactics throughout, with two teams on an apparently even basis, fighting it out in each case. In both instances the frays were decided in the final twenty minutes of play as tie scores were prevailing at the intermission period of both contests. The Central-Eastern game was 10 to 10 at the half, while Tech and Business were deadlocked at 16-all after the first two periods.

A losing strategical move probably cost Eastern the victory in the first game when a carefully planned move of Coach "Chief" Guyon failed to produce the expected results. With the score 10 to 10, Guyon made the substitution of his entire "pony" team for the Lincoln Park first stringers, just before the half ended. Although no more scoring resulted before the intermission gun sounded, Central's five took advantage of the lightweights immediately after the resumption of activities to ring up six points in quick succession.

Guyon Reinstalls "Shock Troops."

Capt. Wilbur Cross, who had also set the pace for his team during the second quarter, was again the leader of the attack which put his team in a 16-10 advantage.

Here Guyon sent his "shock troops" back into the game with immediate results. Noonan led the assault for the next few seconds which carried the Lincoln Parkers again into the lead, but once more Central rallied, and at the beginning of the fourth quarter was in command of a 20-17 lead.

Although striving desperately to overcome this advantage, Eastern's sharpshooters failed to get going again and were matched basket for basket by the Mount Pleasant team over the remainder of the route.

Downey Rice and Capt. Wilbur Cross led the winners' attack with 12 and 9 points, respectively, with the former proving the highest scoring performer of the game. However, two beautiful shots by the Blue and White leader provided the thrills of the game, Cross being stationed almost in the middle of the floor when he let fly with the leather which each time swished through the basket.

Lassisse Hero in Tech's Defeat.

After being battled to a standstill in the first half of the second game on the program, Business High's courtmen repeated Central's trick of coming back in the later stages of the game to cop the verdict. George Lassisse, Tech's doughty little forward, was playing a smashing game for the 1929 champions until the fourth personal foul was called on him late in the second quarter. With 7 points to his credit he had done his share to keep the Maroon and Gray in the running.

However, to Natie Newman, captain of the Business High Quintet, rightfully belongs the largest share of the laurels for the day. Newman was up and down the floor for the Orange and Blue all afternoon, and his 6 field goals and 4 foul shots gave Business 16 needed markers for its triumph. Had it not been for one of his teammates, though, Newman's effectiveness might have been seriously impaired, as the "feeding" of Spencer Chase, brilliant Stenog center, deserves a large portion of the credit.

Dempsey Scorns Current Heavies; 'May Take Pot Shot at One or Two'

ATLANTA, Ga., Jan. 7 (A.P.).—Jack Dempsey thinks little of the present crop of heavyweights, and "may have a pot shot at one or two of them yet."

Here to referee a welterweight bout tonight between Farmer Joe Cooper and Ted Goodrich, the old Manassa Mauler brushed aside a question of whether he would return to the ring.

"Anything might materialize," he said. "If these birds don't get to mixing it up a little more lively, why, I may have a pot shot at one or two of them yet."

Dempsey thinks the boys are "ducking the issue."

"A champion should meet and beat them all, or he shouldn't be champion," he said. "The heavyweights are spotting their matches instead of slamming their way through the division."

Dempsey, now a Chicago promoter, reached Atlanta early this morning and after a call on Mayor I. N. Ragsdale, went to the Federal prison, where he waved and called greetings to the prisoners as he walked through the corridors.

"We'd like to come and see you, Jack," one of the prisoners responded, "but since we can't do that we're glad you came to see us."

Atlanta business men were hosts at a luncheon for Dempsey which was attended by Bobby Jones, national open golf champion, and Young Stribling, Georgia heavyweight. Dempsey spoke over radio station WSB here late this afternoon and appeared at a Boy Scout dinner at the Atlanta Athletic Club before going to the fight arena.

AN OPPORTUNITY TO SAVE!

CLEARANCE

Our Regular Fall and Winter Stock

STEIN-BLOCH AND WESTYLE SUITS

Including FOUR-PIECE SPORTS SUITS

Were	NOW
$40	$31.50
50	39.50
55	43.50
60	47.50
65	51.50
70	55.50
75	59.50

Fruhauf Suits and Overcoats and Formal Wear Excepted

Sidney West INCORPORATED

14th and G Streets N. W.

EUGENE C. GOTT—PRESIDENT

WOODWARD & LOTHROP

1880 GOLDEN ANNIVERSARY YEAR 1930

THE MEN'S STORE, Second Floor

SHIRTS AND SHORTS

in colors that make an inner ensemble

The shorts are plain colored broadcloth—full-cut and comfortable. The Rayon Athletic Pullover Shirts—in colors that blend perfectly with the shorts—fit snugly, yet are free about the neck and arms. Blue, green and tan.

$2.50 each

THE MEN'S STORE, SECOND FLOOR

V. P. I. TEAMS UNDER NEW COACHES

Warren, Pattie, Tomko Serving First Year at Poly.

Special to The Washington Post.

BLACKSBURG, Va., Jan. 7.—New coaches are tuning up their squads for the winter grind in three sports at Virginia Polytechnic Institute. Bob Warren, former star at the American School of Osteopathy and North Carolina State College, where he was named on the All-Southern team, is introducing the Meanwell system of basket ball at V. P. I. Walter Pattie, twice Southern intercollegiate light heavyweight champ and captain of the 1929 team, has succeeded Dick Esleeck, another former Gobbler star, as coach of the varsity boxers. Tommy Tomko, three sport luminary and middleweight wrestler on the Dixie title winning team here two years ago, this week laid aside his amateur laurels to become assistant wrestling coach to George Herring.

All three of these newcomers to the V. P. I. athletic staff are now being launched upon their first coaching venture. But their chances for success in the coaching profession are buoyed up by exceptional athletic ability and every indication of the personality and the will to make good. Southwest Virginia fans and those in many other sections of the South Atlantic States will watch with interest the efforts of this trio to uphold and promote the welfare of V. P. I. athletics.

Warren and Pattie Face Big Tasks.

As head coaches, the big tasks fall to Warren and Pattie. Warren is called upon to don the mantle of a modern Moses and lead the V. P. I out of the basket ball wilderness of the past six years. A half dozen court mentors have tutored the Gobbler basket teams in a like number of campaigns. Since the successful 1923 campaign under Monk Younger, now head coach at Davidson College, the Gobblers have failed to break even under Ben Cubbage, Ronald Day, Buford Blair, Henry Redd, George Moore and Roy Randall, each of whom remained but one year as varsity coach.

The brilliant performances of Buddy Dear occasionally swept the Polytech teams of a few years ago to the heights as infrequent reminders of the great combinations which earned more than one South Atlantic or Southern crown back in the 'teens and the early years of the recent decade. Now V. P. I. is starting anew and Bob Warren with his Meanwell system as he first learned it in his native Wisconsin, may be the man who will end the wanderings. He can not do much more than lay the foundations for the future this year, for he has but two veterans from the mediocre 1929 team and a crop of sophomores, who failed to win a game in freshman togs.

1929 Boxing Team Almost Wiped Out.

Pattie also has a tough task with his ringmen. His own loss and that of Captain-elect Bob Welker, Ed Trenis, Bek Kammerer and Shorty Wood almost wiped out the 1929 team. Dave Neff, ace of the freshmen a year ago, has developed heart trouble and can not box. Pattie's first year will be his hardest.

LOSSES HURT VIRGINIA'S CHANCES

Roberts, Bryant Missing on Eve of Game With Duke Five.

Special to The Washington Post.

CHARLOTTESVILLE, Va., Jan. 7.—Virginia's basket ball squad faces the loss of two valuable men at the very start of the 1930 season. The Cavalier quint will open tomorrow night when Duke University comes for a game in the Memorial Gymnasium.

Jack Roberts, of Alexandria, Va., veteran guard, has decided that the press of work in the medical school is so great that he will not be a candidate for the team this season. Roberts won his "V" as regular guard last season, and he will be missed in many ways.

The other missing man is Herbert Bryant, who was a forward on the '29 first-year team that lost only one game, and that by a single point. Bryant hurt his leg during the Christmas recess and will not be able to play basket ball for several weeks. He played full back on the varsity eleven last fall.

Roy Randall, coach of the Virginia quint, is not sure just which of his men will start against the Blue Devils. The Duke Team has one of the strongest combinations in the South, and Coach Randall is anxious to have his five best men ready for the visitors.

Capt. Harrison to Start At Center.

Capt. Hartwell Harrison will more than likely start at center, with two other letter men in the opening lineup: Andy Merle, at forward, and Dave Stouder, at guard. Lem Mayo, who was high scorer on the '29 freshman five, probably will be in the other forward position, and either Bob Manley or Harry Steinberg paired with Stouder at guard.

The game with Duke tomorrow night will be followed by a contest with St. John's, of Annapolis, here on Thursday. Then there is a rest until Maryland comes here for a game next Tuesday and William and Mary comes up Thursday of next week.

Navy Tossers to Meet Wake Forest Tonight

Special to The Washington Post.

Annapolis, Md., Jan. 7.—The Navy Basket Ball Team swings into action again tomorrow after a lay-off of more than two weeks because of the Yule holiday season. The team will entertain the quint of Wake Forest College, of North Carolina.

Little is known here of the strength of the Carolinians, but the Tars are determined they will not be caught napping. The team is in better shape than was anticipated in the early stages of preparations. It got away to a good start prior to the holiday season by turning back both William and Mary and Lafayette. The Navy lads are expecting a hard battle when Duke comes here next Saturday.

Coach M. Talbott Riggs has been putting his St. John's College Team through the paces for the last few days in preparation for a three-day invasion of Virginia, during which a trio of games will be played. The Johnnies will clash with University of Virginia on Thursday, Washington and Lee, Friday, and Virginia Military Institute Saturday.

West Va. Wesleyans Prime for G. U. Five

Special to The Washington Post.

Buckhannon, W. Va., Jan. 7.—The Bobcats of West Virginia Wesleyan face a herculean task in their opening basket ball game of the season when Georgetown University, of Washington, D. C. invades Buckhannon Thursday evening. The Hoyas come to the Bobcat stronghold on Thursday to open a three-day trip in the tri-State section. Georgetown will play West Virginia University on Friday and Pitt's Panthers on Saturday to round out the trip.

Inasmuch as Coach Cebe Ross began preparing for the opening game on Monday, the team that he places on the floor will be untried, but stacks up as being a better combination than that of 1929. Heated scrimmages have been taking place on the Bobcat court the last two days and Ross is fast getting the Methodists ready for the first engagement. The starting five for Wesleyan likely will be made up from the following players: Forrest Bachtel, Howard Hartmen, Tom Biondin, and Joe Folio, guards; Cliff Battles or "Red" Hagerdon, centers; and Paul Watson, Frank Williams, Harold Rhodes or Orville Edmundson, forwards.

Hagerstown Awaits News From Athletics

Special to The Washington Post.

Martinsburg, W. Va., Jan. 7.—Martinsburg is the only team in the Blue Ridge League whose status for the 1930 season is indefinite, according to advices received here from well-informed circles. These advices indicate that all five of the other clubs have notified President J. Vincent Jamison, jr., of their intention to function another year, while the locals have withheld their decision pending word from the Philadelphia Athletics, who operated them last year as a farm.

President Lewis H. Thompson, of the locals, stated today that he expected to be able to let President Jamison and the fans know the status of the Blue Sox in a very short time. Evidently he is waiting for the annual meeting of the directors of the A's, at which they will make their plans for 1930. The Blue Sox, who have been befriended by the world champions since 1923, when Earl Mack managed Martinsburg, were taken over by the Mackmen last spring in toto. At the time Connie Mack announced that he would operate the club throughout the season and would then announce if he would continue another season. His decision is awaited with interest and it likely will be forthcoming in a few days.

16 Lane High Gridmen Are Awarded Letters

Special to The Washington Post.

Charlottesville, Va., Jan. 7.—At an assembly held in the auditorium of Midway School, sixteen members of the Lane High School football squad, which won the championship in District 4, were awarded their letter. Those receiving the coveted awards were: Orvall Marshall, captain; Charles Lang, Ed Donnally, Don Fitzhugh, Ed Adams, Lindsay Blanton, Ed Gibson, Lindsay Taylor, Glasgow Armstrong, Lindsay Stringfellow, Scott Carter, Fendol Carter, Earl Chisholm, Lewis Pierce, Nick Velle and Herman Wheeler.

No captain has been elected for next season. It is probable that a choice will not be made by the lettermen, but that the honor will alternate during the season, the choice before each game being left to Coach Leitch. The player making the best showing at the end of the season will then receive the honor.

Eleven of the players receiving letters will return to school next fall. For each of the only vacancies on the team, there will be at least two applicants.

Whitestone Five Bows To Calvary Reds, 23-16

Special to The Washington Post.

Alexandria, Va., Jan. 7.—The Calvary Reds basket ball team defeated the Whitestone Five tonight by the score, 23 to 16. The game was close throughout and close guarding by both teams caused a great number of fouls to be called. The local boys outscored the winners from the floor but, in making good eleven fouls out of fifteen shots, the visitors took home the victory. The work of Davidson at guard was outstanding for the winners, while Mumford was best for the losers.

Whitestone's.	G	FG	P	Calv. Reds.	G	FG	P
Hamilton,lf..	0	0	0	Rich'son,lf...	1	3	5
Ross,rf.....	2	0	4	May,rf.....	1	2	4
Lyons,rf.....	1	0	2	Albert,c.....	0	3	3
Bell,c.....	0	0	0	Davidson,lg...	3	1	7
Thomas,lg.....	2	0	4	Terneak,rg....	1	2	4
Entwistle,lg.	0	0	0				
Munford,rg..	2	1	5	Totals.....	6	11	23
Lucas,rg.....	0	1	1				
Totals.....	9	2	16				

Referee—Cronin.

Duke Five Opens Season At Virginia Tonight

Special to The Washington Post.

Durham, N. C., Jan. 7.—Duke opens the basket ball season tomorrow night at Charlottesville, Va., by meeting the University of Virginia Cavaliers, Thursday night they will play Maryland at College Park and meet the Navy at Annapolis on Saturday.

Two games have been added to Duke's 1930 schedule, both of them with Washington and Lee on a home and home basis. The Generals will come here to play the Devils on January 16 and Duke will return the visit on February 19. In the regular season Washington and Lee lost only one game last year, that to Kentucky by 1 point. Their play is built around Williams, giant center, and it will be an interesting duel when he and Croson, Duke's giant center, get together.

The Washington and Lee game here on the 16th is the first home appearance of the Blue Devils in intercollegiate competition. On the Saturday following the Washington and Lee engagement they play Wake Forest in the Duke gym.

The starting line-up for the Virginia game will see Councillor and Rogers at forwards; Croson, center; Werber and Capt. Farley, guards. These men are all veterans, Werber, Councillor and Farley playing their third year, with Rogers and Croson on the varsity their second time.

TAKE TWENTIETH GAME.

The twentieth straight victory of the season was recorded last night by the Stewart Brothers Photo five, which downed the Poolseville High School, 49-19, in the Silver Spring Armory. For games with the winners, call Columbia 8333.

Stew. Bros.	G	FG	P	Poolesville.	G	FG	P
Hessler,lf....	7	1	15	K.Ruble,lf...	2	1	5
Harris,rf....	8	1	17	Housh,rf....	1	0	2
Curtin,c.....	3	0	6	R.Ruble,c....	3	0	6
Depenbers,lg.	1	1	3	Ball,lg.....	0	0	0
Mindell,rg....	2	0	4	Jones,rg.....	0	0	0
Gahan,rg.....	1	0	2	Fyfe,rg.....	3	0	6
Totals.....	23	3	49	Totals.....	18	1	10

Referee—Kreh.

SILVER SPRING IN LEAGUE.

Silver Spring basket ball team has entered the Montgomery County League and will play its first game tonight. Keppel, Adams, Mike and Bobby Stevens, Christie, and Grubb, are asked to be at Stephenson's home at 7:30 tonight.

PLAY PHOENIX A. C.

Woodlawn A. C. Cagers will entertain the Phoenix A. C. Five tonight at 8 o'clock in the Fort Myer gym. Phoenix holds a victory over the Woodlawns. The Phoenix team is slated to meet Potomac Boat Club Saturday night at 8 o'clock at Eastern High School.

BUCK ROGERS, 2429 A. D. — Rebels Capture City — By Phil Nowlan and Dick Calkins

BUT THERE WAS NO SAFETY FOR THE PEOPLE OF MING-HO BEHIND THEIR WALLS, FOR THE REBEL ARMY FOCUSSED THEIR RAYS, AND →
COPYRIGHT 1929 NEA SERVICE INC.
THE WALLS MELTED AWAY BEFORE THE ELECTRONIC BLAST—
THEY'VE GOT US LICKED!
LET'S FADE!
THE RADIO-DRIVEN ROBOTS CLANKED INTO THE CITY. THE PEOPLE FLED BEFORE THEM.
JACK CALKINS '30
(TO BE CONTINUED)

ELLA CINDERS—He's Funny That Way — By Bill Conselman and Charlie Plumb

I WONDER IF JOLLY JENKINS WOULD FIT THE COMEDY ROLE IN MY TALKING PICTURE? I'LL INTERVIEW HIM!
Reg. U. S. Pat. Off.; Copyright, 1930, by Metropolitan Newspaper Service
THERE GOES JOLLY CHASING SOME KIDS! I'LL ASK HIM WHY!
COME BACK HERE, YOU RASCALS, AND TAKE A WHIPPING!
THEY WERE MAKING FACES AT ME!
BUT YOU MAKE YOUR LIVING BY MAKING FACES AT OTHER PEOPLE, SO WHY KICK ABOUT IT!
1-8
CAN YOU IMAGINE A COMEDIAN WITHOUT A SENSE OF HUMOR? I'LL BET HE HAS A REAL GOOD CRY WHENEVER HE HEARS A JOKE!

GASOLINE ALLEY — Ways and Means

PHYLLIS, HAVE YOU HAD A LOOK AT THIS FELLOW THAT HAS BEEN BRINGING LORA HOME IN HIS ROADSTER?
NO, WALT, BUT SHE IS GOING TO HAVE HIM CALL HERE AT THE HOUSE.
SHE'D BETTER. I HAD A SLANT AT HIM THROUGH THE WINDOW AND HE DIDN'T LOOK SO GOOD. YOU'D BETTER TELL HER TO LAY OFF HIM.
THERE'S NOTHING THAT WOULD DO MORE TO INTEREST HER IN HIM. IF HE ISN'T JUST A PASSING FANCY WE MUST HANDLE IT SOME OTHER WAY.
I'VE BEEN WATCHING HER AND SHE'S SORT OF SMITTEN, BUT IF IT LASTS MORE THAN A WEEK OR SO I'M SURE I KNOW WHAT TO DO.
WELL ALL RIGHT, BUT I KNOW WHAT I'D DO RIGHT NOW.
King
Reg. U. S. Pat. Off.; Copyright, 1930, by The Chicago Tribune.

MINUTE MOVIES — By Ed Wheelan

(All rights protected by the George Matthew Adams Service. Trade Mark Registered U. S. Patent Office.)

"RED MAN AND WHITE" WAS ONE OF THE POPULAR SERIALS OF 1929
THESE SCENES WILL HELP RECALL IT TO YOUR MIND
TO-MORROW A REVIEW OF "A.E.F."
WHITE FOX GIVE FRIENDLY GREETING BUT WHITE MAN SHOOT HIM"
WELL, WHAT HAVE YOU GOT TO SAY FOR YOURSELF, LEM?
THE REDSKINS ARE LYIN', JEFF. —HONEST!!
OH, SUSANNA - OH, DON'T YOU CRY FOR ME
HOW MANY OF YOU REMEMBER THE WAY JIM RAWLINS SAVED THE DAY FOR THE SETTLERS AND WON THE LOVE OF MOLLY MARSDEN BY HIS COURAGE AND DARING ?
AW, IT AIN'T NOTHIN', MISS!!
THEN AT LAST THE GOLDEN WEST AND
HAPPINESS
END

BOBBY THATCHER — His Great-Aunt! — By George Storm

YES, I AM MRS BAXTER WHAT IS IT THAT YOU WANT?
YOU WROTE TO MR FLINT ABOUT ME - I'M BOBBY THATCHER
YES I'VE OFTEN WRITTEN TO THE FLINTS ABOUT YOU, AND WHILE MRS FLINT LIVED I KNEW YOU WERE IN GOOD HANDS!!
YOU POOR CHILD! IT'S WORRIED THE LIFE OUT OF ME THAT I COULDN'T FIND YOU!
© McClure Newspaper Syndicate

THE GUMPS — Carr vs. Bimbo

WELL - SCOOGE - TO-MORROW I SHALL BE COMPELLED TO BREAK SOME VERY SAD NEWS TO YOU — AND TEST MY CREDIT WITH YOU AGAIN — I NEED SOME READY CASH VERY BADLY - THE $10,000.00 YOU LOANED ME IS GONE - I AM PENNILESS - BUT REMEMBER THE INTEREST YOU GET — 40% — MY FUTURE HUSBAND WILL SEE TO THAT - WHICH SHALL IT BE ?
THERE IS BIMBO — DEAR OLD SOUL — HONORABLE - GENEROUS — WITH A HEART OF GOLD - AND MONEY ENOUGH TO FILL THE CRATER OF A VOLCANO — OLDER AND WITH EXPERIENCE — TOM CARR IS YOUNG - HANDSOME — NOT SO MUCH MONEY — OR WISDOM — WHAT A FOOL YOU WERE, TOM, FOR LEAVING —
YET — I WOULD RATHER HAVE A FOOL TO MAKE ME MERRY — THAN EXPERIENCE TO MAKE ME SAD —
SIDNEY SMITH
Reg. U. S. Pat. Off., Copyright, 1930, by The Chicago Tribune

SPORTS **The Washington Post.** SPORTS

WASHINGTON: WEDNESDAY, JANUARY 8, 1930. 17

BUSINESS AND CENTRAL WIN IN COURT SERIES DEBUT

Sharkey-Scott Matched, Is Likelihood

Announcement Waits Appropriate Time for Ballyhoo.

Details Complete for Miami Bout, Experts Believe.

By EDWARD J. NEIL.

NEW YORK, Jan. 7 (A.P.).—Whether any of the principals likes it or not, the negotiations for Phil Scott, of England, to fight Jack Sharkey at Miami, Fla., February 27, have reached a stage where definite announcement of the match may be made at any time considered appropriate for the ballyhoo. A number of the experts, in fact, already have jumped at the conclusion that the match for ten rounds under the palms is "in" despite the reluctance of the parties of the first and second part to show any enthusiasm.

The masters of Madison Square Garden, Bill Carey, the railroad builder, and Frank (January) Bruen, director of race tracks, held an earnest conference tonight with Jimmy Johnston, American manager of Scott. There was some belief that the final details were ironed out at this secret session.

Johnston Holding Out For 25 Per Cent.

So far Johnston has held out for a 25 per cent cut in gate receipts that may exceed $250,000, if they do not quite touch the figure of $400,000 for the Sharkey-Stribling match at Miami Beach last year. The Garden has proposed 20 per cent as the limit for Scott, who never got more than $20,000 for any bout.

The Garden is placing great store in the arrival here tomorrow of Victor Campolo, Argentine giant, by slow boat from South America, despite Sharkey's declaration that he would not box Campolo until the vacant heavyweight throne seat has been filled. The Garden still has hopes of shoving Victorio into the breach with Sharkey if negotiations for Scott fail.

Another heavyweight menace, Primo Carnera, of Italy, became official today, as the New York State Athletic Commission met and suspended indefinitely the harassed Art Shires, fighting first baseman of the Chicago White Sox.

New York Boxing Body to Investigate Shires.

Shires, granted a license here before he knocked off Bad Billy Bailey, in Buffalo, in a round, will be investigated along the lines of the charges filed against him before the Michigan and Illinois Boxing Commission in regard to alleged "dives" of his opponents. There probably will be an inquiry also into shires' abrupt disposal of Bailey.

Carnera, the 283-pound Behemoth, and his manager, Leon See, were granted licenses by the commission which ruled out Carl Carter, Chicago Negro, as his first foeman.

Carter is not considered a fit opponent. A three-year managerial contract between See and Carnera was approved.

Pullman Five Fails To Score From Floor

The Remsen A. C. Five, of Takoma Park, last night set what is thought to be a record for this section when it battled the Pullman A. C. cagers through 40 minutes of heated combat without the latter team scoring a point from the floor. The Remsens scored a one-sided 35-to-5 victory, the Pullmans gaining their lone points on foul shots.

Loving and Miller led the Remsen attack, the former collecting seven 2-point baskets, while Miller added four more.

Remsen.	G	FG	P	Pullman.	G	FG	P
Loving,lf	7	0	14	Winchester,lf	0	2	3
Miller,lf	4	0	8	Brewer,rf	0	2	2
Fitzgerald,rf	1	0	2	Hall,c	0	0	0
Turner,c	2	0	4	Thayer,lg	0	0	0
Bennett,lg	2	1	5	Payne,lg	0	0	0
Erickson,lg	1	0	2	Deanahan,rg	0	0	0
Coffman,rg	0	0	0	Smith,rg	0	0	0
Totals	17	1	35	Totals	0	5	5

Referee—Toler.

STRANGE AS IT SEEMS— By John Hix

"HOBO" FISH which attaches itself to sharks with its suction disk and rides free of charge!
A TWO-HEADED shark was captured at Seabright, N.J., 1929!
A shark has no bones in its entire body Thanks to P. M. Vail, Riverhead, N.Y.!
FERNARD— Oldest convict on Devil's Island, has been imprisoned for 34 years. He came with 1000 others, and 999 have died! As punishment for his four attempts at freedom he has for FOUR YEARS been confined to a solitary cell in ABSOLUTE DARKNESS!
Jockey W. Miller rode 388 winners in ONE YEAR 1906
© McClure Newspaper Syndicate
IF YOU DOUBT THIS, WRITE FOR PROOF TO THE AUTHOR.

DEACON FIVE BOWS, 35-20, TO G. U.

EXHIBITING a baffling brand of passing, which led to many open shots, Georgetown University's Five defeated with consummate ease the Deacons of Wake Forest (N. C.) College by a score of 35 to 20 last night on the Tech High School court.

The Deacons, who previously had played only one game, proved no match for the Hilltoppers in any department and at no stage of the proceedings was there any doubt of the ultimate result. Their greatest weapon was their spirit, but even that was impotent in the face of Georgetown's strong five-man defense.

With Walter Morris, the former St. John's Prep star, and Don Dutton and Capt. McCarthy whipping the net from the field, Georgetown ran up a 12-5 lead within 10 minutes after the start.

Sensing an easy triumph, Coach Bill Dudack sent in a flock of Georgetown reserves who more than equaled the efforts of the Deacons until the close of the first half, which ended with a score of 17 to 9.

Georgetown.	G	FG	P	Wake Forest.	G	FG	P
Shea,lf	0	0	0	Allen,lf	0	1	1
Meenan,lf	0	0	0	McCracken,lf	0	0	0
King,lf	1	0	2	Hutchins,lf	0	0	0
Morris,rf	3	3	9	Brosden,rf	0	7	1
Flanagan,rf	1	0	2	Brown,rf	4	0	8
Dutton,c	2	0	4	Jones,c	0	1	1
Dillon,c	2	1	5	Webb,c	0	2	2
White,c	0	0	0	Edwards,lg	2	3	7
Mesmer,lg	3	0	6	Quillan,lg	0	0	0
McCarthy,rg	3	1	7	Kinsey,rg	0	0	0
Leavey,rg	0	0	0	Mills,rg	0	0	0
				Griffin,rg	0	0	0
Totals	15	5	35	Totals	6	8	20

Foul shots attempted—Morris (4), Dillon, Dutton, McCarthy (2), Brown (3), Brosden, Allen (2), Webb (2), Jones, Edwards (4). Referee—Eberts.

CORINTHIANS PLAY.

Corinthian 115-pounders will meet the Epiphany Five at 7 o'clock tonight in the Epiphany Church gym.

AN OPPORTUNITY TO SAVE!

CLEARANCE

Our Regular Fall and Winter Stock

STEIN-BLOCH AND WESTYLE

SUITS

Including FOUR-PIECE SPORTS SUITS

Were	NOW
$40	$31.50
50	39.50
55	43.50
60	47.50
65	51.50
70	55.50
75	59.50

Fruhauf Suits and Overcoats and Formal Wear Excepted

Sidney West (INCORPORATED) 14th and G Streets N.W.

EUGENE C. GOTT—PRESIDENT

Hibbs Basketers Win Over Mt. Vernon, 22-14

Stepping out in the second half after finishing the first session a single point behind the W. B. Hibbs Co. basketers last night, defeated the Mount Vernon Five, 22 to 14, at Central High School. Mount Vernon held an 8-to-7 lead at intermission. May, Sherman and Rod shared the scoring honors.

Joe Morrison is booking games for the winners at Adams 8229.

Hibbs & Co.	G	FG	P	Mt. Vernon.	G	FG	P
May,lf	2	2	6	Good,lf	1	0	2
Fisher,rf	0	1	1	Young,lf	0	0	0
Sherman,c	2	2	6	Graham,rf	1	0	2
Shugrue,c	0	0	0	Mackin,rf	0	1	1
Gates,lg	0	2	2	Melon,c	2	0	4
Rod,rg	2	2	6	Swift,lg	1	0	2
Portner,rg	0	1	1	Corr,rg	1	1	3
Totals	6	10	22	Totals	6	2	14

Woodward Tossers Score Over Landon

Producing a zone defense that was well-nigh impenetrable, Woodward Prep School's coasted to an easy 25-to-5 victory over the Landon Prepmen yesterday in the Woodward Gym. With the exception of single field goals by Hitchcock and Baker, the losers were held scoreless from the floor, while only one foul toss aided them in the counting.

On the other hand, Coach Warren Hayes produced two men in George Groff and Bill Fry who could be depended upon to do their share of the scoring. Each player looped in four double-deckers while Groff's two foul shots made him the leading scorer of the club. The winners will now prep for their game with St. Alban's on Friday, and their even more formidable foe—Alexandria High School—on Saturday night.

Woodward.	G	FG	P	Landon.	G	FG	P
Moore,lf	1	0	2	Smith,lf	0	0	0
Parker,lf	0	0	0	Quinn,lf	0	0	0
Goebel,rf	0	0	0	Hopkins,rf	0	0	0
Gore,rf	0	0	0	Hitchcock,c	1	1	3
DeMott,rf	0	0	1	Boucher,lg	0	0	0
Maniscalco,rf	0	0	0	Baker,rg	1	0	2
Groff,c	4	2	10				
Williams,lg	1	0	2	Totals	2	1	5
Fry,rg	4	0	8				
Totals	11	3	25				

Referee—Thompson.

EPIPHANY OPENS WITH WIN.

Epiphany's newly organized 145-pound five took its first game of the season last night, defeating the Trinity M. E. team, 36-25, at the Epiphany gym. Randall led the winners with 14 points. The winners will take on all the Church fives in the city.

Epiphany.	G	FG	P	Trinity.	G	FG	P
Rhea,lf	4	0	8	Staubly,lf	6	1	13
Moler,lf	0	0	0	O'Conner,rf	0	0	0
Randall,rf	7	0	14	Mathews,c	4	0	8
Darnes,c	5	0	10	Wyatt,lg	0	0	0
Levine,lg	1	0	2	Klein,lg	1	0	2
Brodie,lg	0	0	0	Kendrick,rg	1	0	2
Raedy,lg	0	0	0				
Perry,rg	1	0	2	Totals	12	1	25
Totals	18	0	36				

Referee—E. A. Kiefer.

G. W. FRESHMEN WIN.

George Washington University Freshmen added another foe to their growing list of victims last night, swamping the Columbus University Five, 35 to 6, in the Colonial Gymnasium.

G.W.Frosh.	G	FG	P	Colum. U.	G	FG	P
Burgess,lf	4	1	9	Conner,lf	0	1	1
Crandall,lf	0	0	0	Tappen,lf	0	0	0
Carter,lf	0	1	1	Plant,rf	1	0	2
Hunt,rf	0	1	1	Boyd,rf	0	0	0
Carlin,rf	1	0	2	Meals,c	0	0	0
Conner,rf	1	1	3	O'Connel,lg	1	0	2
Zahn,c	2	0	4	Walters,rg	0	1	1
Romis,lg	3	1	7				
Brown,lg	1	0	2	Totals	2	2	6
Wells,rg	1	0	2				
Totals	15	5	33				

Referee—Kail (D. C. Approved Board).

WOLTZ TAKES FOURTH.

Woltz Photographers annexed their fourth win in the Community Center League last night, romping to a 60-9 triumph over the Tremont quintet at Central High School. Forney scored 20 points for the winners.

Woltz Photo.	G	FG	P	Tremont.	G	FG	P
Buscher,lf	7	0	14	Wellner,lf	0	2	2
Pones,rf	0	0	0	D.Cianco,rf	1	1	3
Scheckels,rf	1	0	2	Lillie,c	0	0	0
Forney,c	10	0	20	McQueeney,c	0	0	0
Walker,lg	5	4	14	P.Cianco,lg	2	0	4
Banta,rg	5	0	10	Gallotta,rg	0	0	0
Totals	28	4	60	Totals	3	3	9

Referee—Haas (Approved Board).

RUTH SPURNS SALARY OF $75,000

Continued from Page 1.

of $10,000 in money and a year in contractural limits. Yankee officials said that they had made their "top offer" to the Babe and the next move must be made by the player. Ruth said he would leave Saturday for St. Petersburg, Fla., training camp of the Yankees.

The big slugger's comment on the $75,000 offer was that it was "not enough," while Secretary Barrow insisted it was generous, perhaps to a fault.

The big outfielder brought up the question of exhibition games, and the club was understood to be willing to make a stipulation limiting the number of exhibitions in which Ruth should be called on to participate. This the Yankees planned to do in any event, as the wear and tear of the extra contests on the slugger's legs were regarded with apprehension last year.

Although he has played ten years in a Yankee uniform, Ruth has had only three contracts in that time. When his release was purchased from the Boston Red Sox for a price reported to have been $125,000, he had a holdover contract calling for $10,000 a year. This the Yankees took over, and he played in 1920 under its terms. For 1921 he had a contract calling for $25,000, and he was signed in 1922 to a document running for five years at $52,500 a year. He then jumped to the forefront of high finance in baseball by signing for three years at $70,000 a year.

At the conference today, participated in only by Ruth, Ruppert and Barrow and held at Ruppert's brewery, rather than the midtown offices of the Yankees, the negotiations were opened with an offer to renew the expiring contract for one year at the same figure, $70,000.

When Ruth, with a show of indignation, refused the "feeler," Col. Ruppert made his offer of $75,000 a year for two years. The Babe then stated his terms, and the conference adjourned with a rejection by Ruppert.

Secretary Barrow said tonight that he had no idea what the next move would be, nor where nor when. "It is up to the Babe," he said.

There was no idea in baseball circles generally that the home-run hitter ever will be classed as a holdout. Negotiations as to salary may be continued until the season opens in April, although probably Ruth's name will decorate a Yankee contract long before that time.

Ruth already was baseball's highest-salaried performer, his last contract exceeding the amount paid K. M. Landis, baseball commissioner, by $5,000 a year. He was, however, slightly under the salary of the President of the United States, but the Yankee officers today offered to remedy that.

Shires Again Victor; Gets Clean Bill

Beats Tony Vaeth by Clean Knockout in First Round.

Illinois Commission Decides Defeat of Daly Legitimate.

ST PAUL, Minn., Jan. 7 (A.P.).—Arthur Shires ended another one-round knockout to his record tonight by disposing of Tony (the Terrible) Faeth after two minutes of fighting in their scheduled 6-round bout.

There was no semblance of a "dive" when Faeth went down. Arthur the Great had caught him with a terrific right cross squarely on the jaw. Faeth, turned half about by the punch, dropped through the ropes and nearly out of the ring.

At the count of nine the pitcher was back on his feet, but the Great Shires, thoroughly roused in fury, tore across the ring and bounced another right off Tony's little chin. That was the last of Faeth. The referee counted him out as he lay flat on his back.

Illinois Investigation Clears Shires.

Chicago, Jan. 7 (A.P.).—The dark clouds hovering over the ring activities of Charles Arthur ("the somewhat great") Shires began to disappear today.

The Illinois State Athletic Commission investigating rumors that Dangerous Dan Daly had to take a "dive" to Shires when the battling White Sox first baseman scored an impressive 21-second victory in his professional first fight debut here a month ago, reached the conclusion that the knockout was on the level and that Daly had not been telling the truth.

George H. Brickler, of Columbus, Ohio, secretary of the Ohio Valley Retail Furniture Association, was a surprise witness at the hearing. He testified he held the contract as Daly's manager and that Daly's real name was Jimmy Gary, an 18-year-old youth of Columbus. Gary or Daly, according to Brickler, was an irresponsible publicity-craving youth who had been twice knocked out before he met Shires, the last coming in 17 seconds.

Boston, Jan. 7 (A.P.).—The pugilistic fate of Charles Arthur (once the great) Shires in Massachusetts may be decided here tomorrow when the State Boxing Commission meets. The fact that baseball's babbling boxer has been blackballed by the New York State Commission may bring about some action by the Massachusetts commission in view of the fact that Arthur is due to face Al Spohrer, catcher for the Boston Braves, in a ring here Friday night.

Tunney May Undergo Operation on Kidneys

New York, Jan. 7 (A.P.).—Gene Tunney may within the next few weeks have to undergo an operation for the removal of a stone from one of his kidneys. If X-rays within the next few days indicate a stone has formed, an operation will be performed for its removal, Billy Gibson said.

Tunney's former pilot also said specialists have agreed that the ailment was not the result of body blows during Gene's ring career.

DALGLISH LEADS WAY.

Fifteen points by Dalglish, forward, enabled the Printers to score a 26-19 win over the Del Ray five last night at the Langley Junior High gym.

Printers.	G	FG	P	Del Ray.	G	FG	P
Dalglish,lf	7	1	15	Robertson,lf	1	0	2
Gartland,rf	1	0	2	Pinell,rf	0	0	0
Mealy,c	0	0	0	Perry,rf	5	0	10
Homan,lg	1	1	3	Allen,c	1	1	3
Roudabush,lg	0	0	0	Davis,c	0	0	0
Mallinoff,rg	3	0	6	VonDeck,lg	1	0	2
Reid,rg	0	0	0	Latham,rg	1	0	2
				Darley,rg	0	0	0
Totals	12	2	26	Totals	9	1	19

Referee—Gubisch.

BETHESDA RECORD FALLS.

Charlie Morgan hung up a new set record for Bethesda duckpin bowlers last night when he shot a 423 set for the O'Henrys against the Old Boys in the Bethesda League. His games were 149, 155 and 119. It is Morgan's first big contribution in a bowling way. The team scores follow:

O'Henrys.				Old Boys.			
Carlson	93	96	103	E.B'hurst	106	95	108
Allen	84	93	86	Moore	98	107	84
Parks	109	82	88	M.B'hurst	114	112	91
Morfan	149	155	119	Newburg	101	82	147
McIrey	93	108	88	T.B'hurst	85	79	107
Totals	528	534	485	Totals	504	475	537

COLLEGE BASKET BALL

State College, Pa.—Montana State, 51; Penn State, 42.

Oberlin, Ohio—Baldwin-Wallace, 19; Oberlin, 17.

Tiffin, Ohio—Heidelberg, 25; Ohio State Reserves, 23.

1929 Talent Cost Nats $154,500

$20,000 Price Tags of Moore and Loepp Are Highest.

Club Lost Money on Year; No Dividend Declared.

By FRANK H. YOUNG.

STRANGE as it seems in view of the fact that the Nationals could finish no better than fifth in the last American League race, the Washington Club spent no less than $154,500 for talent in 1929. That this amount was expended for baseball "ivory" was disclosed yesterday in the financial statement submitted at the annual meeting of the stockholders, at which all officers were reelected, as follows: Clark Griffith, president; William M. Richardson, vice president and treasurer, and Edward B. Eynon, jr., secretary and assistant treasurer, with these three making up the board of directors. No dividend was declared; in fact, the club lost money during the 1929 season.

These figures prove that the Nationals are trying to get material for the club, even if they appear to have been stung in some of their deals.

The highest priced rookies bought are Pitcher Carlos Moore and Outfielder George Loepp, who came from Birmingham and Baltimore, respectively, with a $20,000 price-mark hanging on them. The first-named was obtained in a cash deal, while Pitcher Jim Weaver and Infielder "Stuffy" Stewart were sent to Baltimore as part-payment for Loepp.

Another rookie whose work will be watched with interest will be Shortstop Jimmy McLeod, for whom the Nats had to dish out $13,000 to the Little Rock Club. As a matter of fact, this trio and Pitcher Herbert Pyle, drafted from Chattanooga, will bring the only faces new to Washington fans to the Biloxi training camp, as all of the others paid for during the season have displayed their physiognomies either in Washington or at Tampa last spring.

The names of Pitchers Ad Liska and Paul McCullough appear on the list of 1929 purchases, but the $15,000 after their names represents the final payment following $5,000 down when the deal was made in 1928. In two cases, those of Outfielder Elliott Bigelow and Infielder Grant Gillis, the Nats had to pay $10,000 and $7,500, respectively, to get this pair for trading purposes in the deal with the Red Sox which brought Buddie Myer here.

The fact that Pitcher Myles Thomas and Outfielder Ira Flagstead cost $10,000 apiece means that the Yankees and Red Sox, respectively, did a little shrewd bargaining, as the two came here by the waiver route, but at $2,500 each more than the waiver price.

Catcher Spencer and Pitcher Winepapple were free agents when signed and the $15,000 to the former and $1,250 to the latter represents just so much "velvet" which they received for their baseball freedom.

Nats' Purchase List

Moore, pitcher	$20,000
Loepp, outfielder	20,000
Spencer, catcher	15,000
Liska, pitcher	15,000
McCullough, pitcher	15,000
McLeod, infielder	13,000
Thomas, pitcher	10,000
Bigelow, outfielder	10,000
Flagsted, outfielder	10,000
Gillis, infielder	7,500
Campbell, pitcher	5,000
Pyle, pitcher	4,000
Gooch, infielder	4,000
Yoter, infielder	2,500
Wineapple, pitcher	1,500
Cates, pitcher	750
Land, pitcher	750
Heidelbach, pitcher	750
Total	$154,500

350 to Tee Off Today In Los Angeles Open

Los Angeles, Jan. 7 (A.P.).—Having clubbed their way through the "small money" and minor tournaments, the pick of the country's golf stars tomorrow will begin their trek down the real 'pathway of gold"—the $10,000 Los Angeles open, whose 72 holes of medal play will attract the most imposing field since its inaugural in 1926.

The 36-hole qualifying test tomorrow will bring out some 350 professionals and amateurs seeking the 85 places open to the qualifying list; 43 players, mostly pros, will not be required to qualify.

STARTS NEW WORK.

Lorraine Gulli, the Nation's ranking woman duckpin bowler, will make her bow as the first woman professional of the game on Thursday and Friday afternoons, when she will give free instructions to all women bowlers at the Bethesda alleys between 2 and 5 o'clock.

Dempsey Scorns Current Heavies; 'May Take Pot Shot at One or Two'

ATLANTA, Ga., Jan. 7 (A.P.).—Jack Dempsey thinks little of the present crop of heavyweights, and "may have a pot shot at one or two of them yet."

Here to referee a welterweight bout tonight between Farmer Joe Cooper and Ted Goodrich, the old Manassa Mauler brushed aside a question of whether he would return to the ring.

"Anything might materialize," he said. "If these birds don't get to mixing it up a little more lively, why, I may have a pot shot at one or two of them yet."

Dempsey thinks the boys are "ducking the issue."

"A champion should meet and beat them all, or he shouldn't be champion," he said. "The heavyweights are spotting their matches instead of slamming their way through the division."

Dempsey, now a Chicago promoter, reached Atlanta early this morning and after a call on Mayor I. N. Ragsdale, went to the Federal prison, where he waved and called greetings to the prisoners as he walked through the corridors.

"We'd like to come and see you, Jack," one of the prisoners responded, "but since we can't do that we're glad you came to see us."

Atlanta business men were hosts at a luncheon for Dempsey which was attended by Bobby Jones, national open golf champion, and Young Stribling, Georgia heavyweight. Dempsey spoke over radio station WSB here late this afternoon and appeared at a Boy Scout dinner at the Atlanta Athletic Club before going to the fight arena.

Woltz Five Cancels Game With Knight's

Pending the announcement of eligibility rules by the District Amateur Athletic Union, the Woltz Photographer Basket Ball Team has postponed its game scheduled with the Knight's Store Quintet of Alexandria, originally slated to be played tomorrow night.

The Woltz Team, which plans to compete in the A. A. U. tourney in March, has called off the game until it learns the status of the Alexandria Team.

CHAMPION TECH FIVE AND EASTERN BOW TO RALLIES IN LAST HALF

BOX SCORES

Central.	G	FG	P	Eastern.	G	FG	P
Cross,lf	2	5	9	Kane,lf	3	2	8
DeLisio,rf	1	0	2	Kessler,lf	0	0	0
Woodward,rf	1	0	2	Ryan,rf	1	0	3
Rice,c	3	6	12	Finneran,rf	0	0	0
Parkins,lg	0	2	2	Noonan,c	2	5	9
Lampson,rg	0	2	2	Lieb,c	0	2	2
				Rohey,lg	0	0	0
Totals	7	15	29	Zola,lg	0	0	0
				Shirley,rg	1	0	2
				Wells,rg	0	0	0
				Totals	7	11	25

Referee—Caruso. Umpire—Kessler. Time of periods—10 minutes.

Business	G	FG	P	Tech.	G	FG	P
Newman,lf	6	4	16	Russell,lf	3	1	7
Lucas,rf	1	2	4	Talburtt,rf	1	0	2
Chase,c	3	5	11	Lassise,rf	2	3	7
Loftus,lg	3	0	6	Reichardt,rf	0	1	1
Shipman,rg	0	0	0	Overson,c	2	0	4
				Beach,c	0	0	0
Totals	13	11	37	MacCartee,lg	1	2	4
				Wilson,lg	1	0	2
				Wells,rg	0	0	0
				Reed,rg	0	0	0
				Totals	9	9	27

Referee—Keasler. Umpire—Caruso. Time of periods—10 minutes.

Boys Club Basket Ball League Teams Are Busy

The schedule for the Boys' Club Basketball League Teams, announced last night for the week starting Friday night, will keep all title contenders busy. The schedule follows:

Monday, January 13—6:30, St. Martin's vs. Spartans (100); 7:50, Aztecs vs. Spangler Post (115); 8:50, Celtics vs. Whirlwinds (unlimited).

Tuesday, January 14—6:15, S. W. Branch vs. Neighborhood House (85); 6:50, S. W. Branch vs. Arcadians (115); 7:50, Good Shepherds vs. Colonials (130); 8:50, De Luxe vs. H. H. Senators (145).

Wednesday, January 15—6:50, Optimists vs. Rye House (100); 7:50, Kendall Green vs. Neel House (130); 8:50, Northerns vs. Peerless (145).

Thursday, January 16—6:50, Wolfe Arcadians vs. Mohawks (85); 7:50, Meridians vs. Optimists (130); 8:50, Celtics vs. Tut-Tut Wonders (unlimited).

Friday, January 17—6:50, Neighborhood House vs. St. Martin's (100); 7:50, Kendall Green vs. Colonials (130); 8:50, Yorkes vs. Optimists (unlimited).

Saturday, January 18—3, Mohawks vs. Neel House (65); 6:50, Tates vs. Aztecs (115); 7:50, Samosets vs. Kendall Green (130); 8:50, Spangler Post vs. Paramount Flashes (145).

ST. JOHNS TAKE FIRST.

St. John's Basket Ball Team opened its season auspiciously last night in its own gym, nosing out the Strayer Quintet, 32-30, in a thrilling battle. Gallagher's 12 points aided the winners considerably.

St. John's.	G	FG	P	Strayer's.	G	FG	P
Madden,lf	0	0	0	Dix,lf	3	2	12
Augustefer,lf	2	1	5	Hook,rf	1	4	6
Mulenhill,rf	0	0	0	Nichols,c	0	2	2
Gallagher,rf	6	0	12	Rosenblatt,lg	0	2	2
Cooper,c	0	0	0	Hunter,rg	4	0	8
Smith,c	1	0	2				
Batch,lg	2	0	4	Totals	7	10	30
Scanlon,lg	2	0	4				
Quisley,rg	1	0	2				
Morris,rg	2	1	5				
Totals	16	2	32				

Referee—Rosers.

ALEXANDRIA SPORTS

ALEXANDRIA, Va., Jan. 7.—The Alexandria High School Basket Ball Team will resume court activities Saturday night, after a ten-day laff-off during the holiday season, when it meets the fast Woodward College Quint of Washington. Coach Reynolds is enthusiastic over the chances of his charges for the remainder of the season, and he points to the excellent showing made by his team against Benedictine College, of Richmond, when the locals were nosed out, 23 to 20.

Coach Reynolds will start the games in the Third District competition on January 17, against the Warenton High School at Warrenton. He is confident his boys will go through the conference play and enter the finals for the State championship.

Athletic relations between the Alexandria High School and Episcopal High School have been resumed this year, after several years during which these teams have not met, and Reynolds has scheduled a game with the Episcopalians, to be played at Hoxton Field in February. These contests between the two schools most prominent in this section are always popular and draw large crowds from Alexandria.

Another game scheduled is that with the Fredericksburg Colegians, in Fredericksburg, January 14. Several other games on foreign courts have been scheduled for the Maroon and White.

In Saturday's game the locals will present a revised line-up. Pete Williams has been shifted to a forward berth, he formerly holding down a guard position. His deadly shots for the basket have resulted in this change. The old "man to man" system, formerly employed in high school games, has ben abandoned, and the Big Reds will hereafter use a zone defense, from which much is expected in the way of results.

Stenogs Beat Tech, 37-26, as Newman Leads Attack.

Central Runs Up Lead on Eastern Reserves to Win, 29-25.

By WILLIAM F. DISMER, JR.

TO Central and Business High schools belong the honor of leading the Interhigh Basket Ball League at the end of its first day of play, which opened yesterday on the new Tech High School Gymnasium, before 4,000 cheering onlookers.

Considered the least formidable of the five teams in the series, Central's tossers nevertheless scored with a second-half rally which conquered Eastern's quintet, 29-25, while Coach Lynn Woodworth's rugged little band of Business courtmen had the satisfaction of spilling the title defending Tech five, 37-26, in the second game of the program.

As in the past both games produced "hammer and tong" tactics throughout, with two teams on an apparently even basis, fighting it out in each case. In both instances the frays were decided in the final twenty minutes of play as tie scores were prevailing at the intermission period of both contests. The Central-Eastern game was 10 to 10 at the half, while Tech and Business were deadlocked at 16-all after the first two periods.

A losing strategical move probably cost Eastern the victory in the first game when a carefully planned move of Coach "Chief" Guyon failed to produce the expected results. With the score 10 to 10, Guyon made the substitution of his entire "pony" team for the Lincoln Park first stringers, just before the half ended. Although no more scoring resulted before the intermission gun sounded, Central's five took advantage of the lightweights immediately after the resumption of activities to ring up six points in quick succession.

Guyon Reinstalls "Shock Troops."

Capt. Wilbur Cross, who had also set the pace for his team during the second quarter, was again the leader of the attack which put his team in a 16-10 advantage.

Here Guyon sent his "shock troops" back into the game with immediate results. Noonan led the assault for the next few seconds which carried the Lincoln Parkers again into the lead, but once more Central rallied, and at the beginning of the fourth quarter was in command of a 20-17 lead.

Although striving desperately to overcome this advantage, Eastern's sharpshooters failed to get going again and were matched basket for basket by the Mount Pleasant team over the remainder of the route.

Downey Rice and Capt. Wilbur Cross led the winners' attack with 12 and 9 points, respectively, with the former proving the highest scoring performer of the game. However, two beautiful shots by the Blue and White leader provided the thrills of the game, Cross being stationed almost in the middle of the floor when he let fly with the leather which each time swished through the basket.

Lassisse Hero in Tech's Defeat.

After being battled to a standstill in the first half of the second game on the program, Business High's courtmen repeated Central's trick of coming back in the later stages of the game to cop the verdict. George Lassisse, Tech's doughty little forward, was playing a smashing game for the 1929 champions until the fourth personal foul was called on him late in the second quarter. With 7 points to his credit he had done his share to keep the Maroon and Gray in the running.

However, to Natie Newman, captain of the Business High Quintet, rightfully belongs the largest share of the laurels for the day. Newman was up and down the floor for the Orange and Blue all afternoon, and his 6 field goals and 4 foul shots gave Business 16 needed markers for its triumph. Had it not been for one of his teammates, though, Newman's effectiveness might have been seriously impaired, as the "feeding" of Spencer Chase, brilliant Stenog center, deserves a large portion of the credit.

WOODWARD & LOTHROP

1880 GOLDEN ANNIVERSARY YEAR 1930

THE MEN'S STORE, Second Floor

SHIRTS AND SHORTS

in colors that make an inner ensemble

The shorts are plain colored broadcloth—full-cut and comfortable. The Rayon Athletic Pullover Shirts—in colors that blend perfectly with the shorts—fit snugly, yet are free about the neck and arms. Blue, green and tan.

$2.50 each

THE MEN'S STORE, SECOND FLOOR.

CLEVELAND AIMING HIGH IN 1930 PENNANT RACE

Tribe Hoping For Third Or Better

Strong 1929 Club Not Making Promises; Line-Up Is Same.

Lind, at Shortstop, Hodapp, at Second, Likely Fixtures.

This is another of a series of stories on coming season prospects of major league baseball clubs:

By T. A. WATERS.

CLEVELAND, Jan. 7 (A.P.).—A long suffering fron 'ersman feelingly and historically remarked that "the only good Indian is a dead Indian."

Seven slightly profane baseball aggregations of the American League were repeating this phrase 'uring the final stages of 1929—with varying degrees of dismay and sorrow.

In 1930? That's a mo question and the Cleve' and Indians are making no promises, but are hoping that they will finish as well as they did last year—with the third place share of the world series loot in their pockets.

There will be few new faces in the 1930 Indian line-up. One or two major shifts, however, are among the pre-training camp castings. Carl Lind, for instance, has an inside track on the shortstop job left vacant by the release of Tavener. Hodapp, who took up Lnd's place at second, when Carl was out because of illness, has the job pretty well sewed up.

Fonseca and J. Sewell Complete Infield.

The rest of 1e infield will include Fonseca at first and J. Sewell at third base. Much of the s ccess of the Indians in 1930 hinges the ability of this stellar infield to maintain its hitting and fielding power.

With the sensational Ferrell and Hudlin and Miller ready to take regular turns in the box the Indians are well set from a pitching standpoint. Then, too, a great deal is being made of Clint Brown, young right-hander, who won 21 games for New Orleans last season. Holloway and a youngster by the name of Shoffner are not to be taken lightly when they face the plate.

Jamieson, who is no longer young, will probably occupy the bench the greater part of the season, while Dick Porter cavorts in the left garden. Averill and Falk complete an outfield that is expected to rate high in the league.

Alex Hooks, Bob Seeds and Johnny Gill are rookies who are expected to see plenty of service. Gill set a two-base-hit record in the Eastern League while at Albany last season.

The Indians are no worse nor better than the opponents they will face, none of whom have annexed any young stars of exceptional merit. The Indians feel confident of landing in the first division, but they are making no championship boasts.

HAVANA RESULTS.

FIRST RACE—Five and one-half furlongs; purse, $1,000; claiming; for 4-year-olds and upward. Lucky Sweep, 110 (G. Riley), 2 to 1, 3 to 5, 1 to 3; Brigand, 107 (A. Colvin), 6 to 1, 3 to 1; Panoia, 108 (E. Goodrich), 7 to 10. Time, 1:10 3-5. Black Wrack, Ellen Adair, Shrew, Paddy Flaherty, Wildrake, Pennsylvania II also ran.

SECOND RACE—Five and one-half furlongs; purse, $1,000; claiming; for 4-year-olds and upward. Amen Ra, 118 (F. Dougherty), 12 to 1, 5 to 1, 5 to 2; Billy March, 118 (A. Colvin), 7 to 10, 1 to 3; Van Dion, 115 (R. Townrow), 7 to 10. Time, 1:10. The Engineer, The Code, Maybar, Harry Carroll, J. J. Bambrick, Sir Barley also ran.

THIRD RACE—Three furlongs; purse, $1,000; for 2-year-olds. Hinda, 112 (M. Thurber), 3 to 5, 1 to 4, out; Chalcedony, 112 (C. Bruder), 1 to 4, out; Fast Life, 115 (C. McCrossen), out. Time, 0:35. Delhi Boy, Gypsy Chief, Ethel Kenyon, Belle Title also ran.

FOURTH RACE—Five and one-half furlongs; purse, $1,000; allowances; for 3-year-olds and upward. Olemansunshine, 107 (T. Burns), 7 to 5, 2 to 5, 1 to 5; Athos, 106 (E. Fator), 6 to 1, 3 to 1; Delmonico, 105 (F. Dougherty), 1 to 2. Time, 1:10 2-5. My Side, Kindling, Cacique, Bubbling On, Mermaid, Gay Isabeau, Doncru, Gay Broeck, May Agnes K. also ran.

FIFTH RACE—One mile and one-sixteenth; purse, $1,000; claiming; for 3-year-olds and upward. Patcheco, 107 (E. Goodrich), 5 to 2, 4 to 5, 2 to 5; Burnt, 110 (A.Colvin), 4 to 5, 2 to 5; My Destination, 115 (J. Judy), 7 to 5. Time, 1:51. Lady Edna, Fasciste, Partner, Futuro also ran.

SIXTH RACE—One mile and one-sixteenth; purse, $1,000; claiming; for 3-year-olds and upward. Piute, 110 (C. Edwards), 7 to 5, 1 to 2, 1 to 4; Adams Apple, 110 (E. Goodrich), 7 to 5, 2 to 5; Shasta Grande, 110 (Guerra), 1 to 4. Time, 1:49. Proxima, Elizabeth S., Pepper Shot, Vulcain Park also ran.

RACING SELECTIONS

AGUA CALIENTE.

1—Son of Volta, Miss Witticism, Mint Turn.
2—Quartermaster, Coffee Shop, Dudu.
3—Sandy Man, Homewood, Guinea Hen.
4—Rolling Star, Saddle Skirts, Leo Lampe.
5—Wirt G. Bowman, Rip Rap, Fetching.
6—Thrace, George Groom, Star Mistress.
7—Coquina, Doc McMahon, Croissantanis.
Best—Wirt G. Bowman.
—Louisville Times (A.P.).
1—Easter Seth, Inez K., Manager Seth.
2—Wind Jammer, Kamuela, Shasta Whoopee.
3—Roodles, Guinea Hen, Buckeye Belle.
4—Saddle Skirts, Ritter, Laddie Buck.
5—Algernon, Rip Rap, Fetching.
6—Thrace—Star Mistress, June Star.
7—Ponimoi, Croissantanis, Coquina.
—New York Handicap.

HAVANA.

1—Color Sergeant, Crittal, Colonel Fallon.
2—Purple Robe, Will Rain, Masun.
3—Stampdale, Propus, Eloise.
4—Preferred, St. Jim, Loyalo.
5—Waponoco, Colle Queen, Festic.
6—Curveur, Tangram, Privately.
Best—Preferred.
—Louisville Times (A.P.).
1—Bob's Best, Loyal Legion, Color Sergeant.
2—Purple Robe, Al Livingston, Will Rain.
3—Eloise, Propus, Mart Malone.
4—St. Jim, Loyola, Preferred.
5—Waponoca, Parnell, Festic.
6—Curveur, Privately, Thistle Coot.
—New York Handicap.

POMPANO.

1—The Miss, Brockway, Saratoga.
2—Ruthie, Jamie, Neil.
3—Salmahdi, Dunworking, Manwell.
4—Bright Flash, Vitalize, Cherokee's Ridge.
5—Roi Confidence, Toanna, Black Friar.
6—Maxie, Bruns, Heather Wine.
—New York Handicap.

TUXEDOS For Hire $2.50
Suits-O'Coats $14.75 up
HORN, *The Tailor*
1137 and 1139 15th St. N. W.

LOANS HORNING
Diamonds—Watches—Jewelry
South End of Highway Bridge
On the Road to Alexandria
Rate of Interest 2% and 3%

FAIR GROUNDS, LA., CHART, JAN. 7, 1930.

(Associated Press.)

WEATHER, CLOUDY. TRACK, FAST.

FIRST RACE—One mile. Purse, $1,000. For maiden 3-year-olds. Start good. Won easily; place, driving. Went to post at 2:01. Off at 2:02. Winner, E. R. Bradley's blk. c. (3), by Black Servant—I Win. Trained by W. Hurley. Value to winner, $750; second, $150; third, $75; fourth, $25. Time, 0:24 2-5, 0:48 2-5, 1:14 3-5, 1:42 4-5.

Horses	Wgt.	Post	St.	¼	½	¾	Str.	Fin.	Jockeys	Straight
BLACK CLOUD	110	3	2	3^2	2^1	2^1	1^2	1^2	J. Smith	$2.00
PRINCESS ISABEL	105	11	8	7^1	$5^{1½}$	3^h	$2^½$	$2^{1½}$	Ellsworth	49.65
CUT STEEL	110	4	7	5^h	6^1	$5^½$	$3^½$	3^1	Dell	17.10
PLAYABIT	110	8	1	8^4	7^1	6^2	5^1	4^2	Thomas	4.50
ROSE JAR	106	2	5	4^1	$3^½$	$4^½$	$4^½$	5^2	Finnerty	48.70
MAT MAHONEY	112	6	12	11	11	9^1	7^2	6^2	R. Russell	*21.10
CHE FOO	107	1	4	1^1	1^1	1^h	6^2	7^1	Steffen	5.75
BOBBY POWERS	110	10	10	9^h	10^1	10^2	8^1	8^h	R. Huff	23.50
UPSEDAISY	105	7	6	6^h	8^1	8^2	9^2	9^2	V. Smith	7.90
LITTLE MARTY	112	12	11	10^2	9^1	7^2	10^4	10^4	P. Mann	*
BLACK DAYS	108	5	3	2^2	4^h	11	11	11	Root	*
NAUSICAA	105	9	9	Lost rider					Horn	5.25

* Field.

Two-dollar mutuels paid—BLACK CLOUD, $6.00, $3.80, $3.80; PRINCESS ISABEL, $26.90, $19.20; CUT STEEL, $8.40.

BLACK CLOUD, much the best, broke well, was rated along on outside, took lead in stretch and won easily. PRINCESS ISABEL worked way up on inside and finished fast. CUT STEEL, on outside, ran a good race. PLAY A BIT was steered all over the course and finished fast under weak handling. ROSE JAR had no mishap. CHE FOO had speed for six furlongs, then stopped.

SECOND RACE—Six furlongs. Purse, $1,000; claiming. For 3-year-olds. Start good. Won driving; place, same. Went to post at 2:26. Off at 2:27½. Winner, Bennet and Springer's ch. c. (3), by The Porter—Surplice. Trained by Ed Springer. Value to winner, $750; second, $150; third, $75; fourth, $25. Time, 0:23 2-5, 0:47 3-5, 1:14 2-5.

Horses	Wgt.	Post	St.	¼	½	Str.	Fin.	Jockeys	Straight
PORTSUR	114	10	2	1^h	1^4	1^2	1^h	Steffen	$4.75
THOMAS SETH	107	8	5	7^h	5^2	4^2	2^3	L. Martin	3.20
RING TRUE	109	3	3	3^2	3^2	2^2	3^1	Dell	16.35
DOMINA	107	12	4	5^2	6^1	5^1	4^1	Ellsworth	25.20
PAQUETTE	107	1	1	2^4	2^1	$3^½$	5^2	Shropshire	4.00
IGNITE	107	7	6	$8^½$	8^4	6^2	6^4	Quackenbush	3.90
APPLAUD	109	2	7	6^h	7^2	9^1	7^h	Canfield	10.75
GOOSE STEP	107	5	10	10^2	9^4	8^1	8^h	Deprema	15.05
FIRE KING	108	9	12	12	12	12	9^h	Higgins	*20.20
CHIEF PETTIJOHN	112	6	11	11^{10}	10^2	10^2	10^1	Leyland	99.45
BLACK LAMP	102	4	9	9^1	11^2	11^2	11	Richards	*
FRANCES ST. L.	107	11	8	4^h	4^2	7^1	L't rid'r	Arnold	*

* Field.

Two-dollar mutuels paid—PORTSUR, $11.50, $5.20, $4.50; THOMAS SETH, $4.50, $3.80; RING TRUE, $10.00.

PORTSUR broke running, raced PAQUETTE into submission, opened wide lead, but tired and just lasted. THOMAS SETH, away in a tangle, worked his way up and finished fast. RING TRUE ran a good race. DOMINA showed early speed. PAQUETTE tired. IGNITE ran a poor race.

THIRD RACE—One and one-sixteenth miles. Purse, $1,000; claiming. For 3-year-olds and upward, fillies and mares. Start good. Won driving; place, easily. Went to post at 2:57. Off at 2:59. Winner, Knebelkamp and Morris' b. m. (5), by Smoke Screen—Cimru. Trained by E. J. O'Connell. Value to winner, $750; second, $150; third, $75; fourth, $25. Time, 0:24, 0:48, 1:14, 1:40 3-5, 1:47 3-5.

Horses	Wgt.	Post	St.	¼	½	¾	Str.	Fin.	Jockeys	Straight
BUN	113	6	3	3^1	5^1	5^3	$2^{1½}$	1^{ns}	Landolt	$41.45
DONNATINA	113	2	1	1^4	1^2	1^2	$1^½$	2^3	Morris	2.35
SPORT DRESS	111	1	2	2^4	2^1	2^1	3^2	$3^{1¼}$	V. Smith	5.25
ASSOCIATE	112	8	7	6^3	$3^¼$	$4^½$	5^3	4^4	Palumbo	27.70
DEAR INEZ	111	7	8	7^h	4^2	3^2	$4^½$	5^8	May	.85
MARY ELOISE	109	5	6	8	8	8	6^2	6^2	Thomas	106.10
FACILITY	108	4	5	5^h	6^1	6^1	7^4	7^5	Finnerty	18.80
SUE M.	108	3	4	4^h	7^2	7^2	8	8	Phillips	139.75

Two-dollar mutuels paid—BUN, $84.90, $20.40, $4.80; DONNATINA, $4.00, $3.10; SPORT DRESS, $2.80.

BUN, going in greatly improved form, came with a rush in final furlong and was up to win in last stride. DONNATINA beat the gate, set a fast pace, but tired in last twenty yards. SPORT DRESS, well up all the way, ran a good race. ASSOCIATE finished fast. DEAR INEZ ran a bad race and stopped to a walk in last furlong.

FOURTH RACE—One and one-sixteenth miles. Purse, $1,500. The Old Town Handicap. For 3-year-olds and upward. Start good. Won easily; place, same. Went to post at 3:22. Off at 3:22½. Winner, W. L. Brodie's b. h. (5), by Atwell—Ethel Vale. Trained by owner. Value to winner, $1,075; second, $250; third, $125; fourth, $50. Time, 0:24 2-5, 0:48 4-5, 1:14 2-5, 1:40 3-5, 1:47 2-5.

Horses	Wgt.	Post	St.	¼	½	¾	Str.	Fin.	Jockeys	Straight
WELLET	111	5	1	2^3	2^3	1^h	$1^½$	1^1	Phillips	$2.85
BY PRODUCT	94	4	2	1^1	$1^{1½}$	2^4	2^3	2^2	Frye	2.15
MOLE HILL	111	3	3	5	5	4^h	3^h	$3^¼$	K. Russell	1.80
SANFORD	102	1	4	3^4	3^3	3^2	4^1	4^2	Horn	17.80
OLD SLIP	107	2	5	4^4	4^4	5	5	5	Cramer	6.55

Two-dollar mutuels paid—WELLET, $7.70, $4.20, $2.40; BY PRODUCT, $3.20, $2.20; MOLE HILL, $2.10.

WELLET, showing improvement over recent race, followed the fast early pace, ran into lead on turn, carried BY PRODUCT out, then drew away to win nicely in hand. BY PRODUCT had good speed, but weakened at the three-quarters and came again in last eighth. MOLE HILL dropped far out of it in early part, but closed with a rush. OLD SLIP ran a good race.

FIFTH RACE—One and one-sixteenth miles. Purse, $1,200; allowances. For 4-year-olds and upward. Start good. Won easily; place, driving. Went to post at 3:47. Off at 3:48. Winner, J. Leiter's ch. g. (4), by Under Fire—Princess Palatine. Trained by W. J. Hughes. Value to winner, $850; second, $200; third, $100; fourth, $50. Time, 0:24, 0:48 1-5, 1:13 3-5, 1:39 4-5, 1:46 4-5.

Horses	Wgt.	Post	St.	¼	½	¾	Str.	Fin.	Jockeys	Straight
COUNT PALATINE	107	7	1	2^3	2^2	2^1	$1^½$	1^h	Steffen	$7.50
RUANE	107	4	3	3^4	3^4	3^3	3^1	$2^{1½}$	C. Meyer	1.95
EARL OF WARWICK	105	6	4	4^4	4^2	4^2	4^3	3^{ns}	Cramer	3.35
REDCLIFFE	105	3	2	1^1	1^3	1^2	2^2	$4^½$	V. Smith	1.80
WOOLORAC	107	1	6	6^{10}	6^{10}	$5^½$	5^3	5^h	Dell	5.55
BONAIRE	105	5	5	$5^½$	5^1	6^{10}	6^4	6^4	Wilson	7.15
UNUM	105	2	7	7	7	7	7	7	Moore	59.65

Two-dollar mutuels paid—COUNT PALATINE, $17.00, $6.00, $5.20; RUANE, $4.70, $3.60; EARL OF WARWICK, $3.70.

COUNT PALATINE broke fast, was rated off early pace, came around REDCLIFFE in stretch, drew out and won easily. RUANE, outrun first six furlongs, closed fast. EARL OF WARWICK was hard ridden all the way and ran a good race. REDCLIFFE tired. WOOLORAC likes a soft track.

SIXTH RACE—One and one-eighth miles. Purse, $1,000; claiming. For 4-year-olds and upward. Start good. Won easily; place, driving. Went to post at 4:17. Off at 4:18. Winner, Mrs. R. Pollard's blk. g. (5), by Hapsburg—Welch Bride. Trained by R. Pollard. Value to winner, $750; second, $150; third, $75; fourth, $25. Time, 0:24 3-5, 0:48 4-5, 1:14 3-5, 1:41 1-5, 1:53 4-5.

Horses	Wgt.	Post	St.	¼	½	¾	Str.	Fin.	Jockeys	Straight
BRIDEGROOM	112	8	2	1^h	1^3	1^1	1^4	1^8	Parmelee	$6.45
COMET	109	7	6	4^3	5^4	5^4	$3^½$	2^{ns}	Horn	1.65
SALONA	109	1	4	5^3	3^h	2^2	2^2	3^h	Deprema	6.80
BILL SETH	111	3	1	2^h	$4^½$	3^h	4^5	4^1	Cramer	5.05
OREGON FIR	109	2	5	6^3	6^3	6^3	6^2	5^2	Dell	40.75
MASTER	112	6	8	8	7^4	7^5	7^5	6^5	Thomas	25.25
STAGE STRUCK	109	4	3	3^2	2^h	4^h	$5^½$	7^3	V. Smith	10.25
BLAZING CINCH	107	5	7	7^1	8	8	8	8	K. Russell	5.35

Two-dollar mutuels paid—BRIDEGROOM, $14.90, $5.10, $5.10; COMET, $3.90, $2.90; SALONA, $5.50.

BRIDEGROOM, showing startling improvement over last race, opened wide lead, saved ground and won galloping. COMET, under good handling, closed gamely. SALONA ran a good race. BILL SETH had no mishaps. STAGE STRUCK had speed for a mile, then stopped to a walk. BLAZING CINCH ran a bad race.

SEVENTH RACE—One and one-sixteenth miles. Purse, $1,000; claiming. For 4-year-olds and upward. Start poor. Won driving; place, same. Went to post at 4:47. Off at 4:52½. Winner, J. T. Clarke's ch. g. (5), by Vulcain—Grasp. Trained by C. F. Clarke. Value to winner, $750; second, $150; third, $75; fourth, $25. Time, 0:24 2-5, 0:49 1-5, 1:15 2-5, 1:41 1-5, 1:49.

Horses	Wgt.	Post	St.	¼	½	¾	Str.	Fin.	Jockeys	Straight
GRAB BAG	105	9	5	2^4	2^4	2^1	2^3	1^{ns}	Ellsworth	$22.60
TOMMY TICKLE	107	6	2	1^2	$1^½$	1^1	$1^¼$	2^h	K. Russell	5.20
GOLD RIDGE	109	10	4	$4^¼$	4^1	4^1	4^2	3^4	V. Smith	7.65
EAGER PLAY	109	3	8	7^h	$7^½$	5^h	$3^¼$	$4^{1¼}$	Willard	18.95
FLAG LIEUTENANT	110	1	1	$3^½$	5^h	8^2	$5^½$	$5^½$	Landolt	4.00
TOM CAGWIN	114	2	3	6^1	6^3	9^1	$8^½$	6^4	Madden	*38.15
EMPLETTE	102	12	10	11^8	11^{10}	10^4	6^1	7^h	Cooper	5.65
COTTAGE BOY	105	4	9	9^3	8^2	$7^{1¼}$	$7^½$	8^2	May	8.05
BOTCH	110	11	11	10^4	10^1	11^8	11^2	9^3	Ford	*
SHARK	105	8	12	12	12	12	12	10^3	Cramer	14.45
MARABOU	107	7	7	$5^¼$	3^1	$3^¼$	10^1	11^2	Dell	4.15
GAY LOTHARIO	110	5	6	8^2	6^h	$6^½$	$9^½$	12	Laidley	*

* Field.

Two-dollar mutuels paid—GRAB BAG, $47.20, $16.60, $9.70; TOMMY TICKLE, $7.70, $4.40; GOLD RIDGE, $6.80.

GRAB BAG, well up all the way, came with a rush and was up to win in last stride. TOMMY TICKLE had good speed, set fast pace and held on gamely. GOLD RIDGE was shuffled back on the turn, but closed strongly. EAGER PLAY ran a good race. FLAG LIEUTENANT was badly ridden. He was up and back all through the running. MARABOU quit.

COLLYER'S SELECTIONS

FAIR GROUNDS.

1—Prince Cloi, Purple Lady, Right Now.
2—Louisville Lou, Boyish Bob, Mack's Baby.
3—Capt. Applejack, Prince Bulbo, John Speed.
4—Michigan Boy, Chimney Sweep, Reveille Boy.
5—Donnay, High Score, Patricia Marian.
6—Coral Beach, The Coach, Coby.
7—Indra, Hilary, Col. Campus.
Best—Michigan Boy.

HAVANA.

1—Bob's Best, The Dipper, Color Sergeant.
2—Purple Robe, Will Rain, Ma Sun.
3—Eloise, Stampdale, Propus.
4—St. Jim, Preferred, Perfect Alibi.
5—Festic, Parnell, Waponoca.
6—Privately, Curveur, Thistle Coot.
Best—Purple Robe.

AGUA CALIENTE.

1—Manager Seth, Son o' Volta, Easter Seth.
2—Wind Jammer, Kamuela, Brooksie.
3—Account, Roodles, Guinea Hen.
4—Ritter, Nicaragua, Herny Horner.
5—Wirt G. Bowman, Algernon, Rip Rap.
6—Thrace, George Groom, Bagpiper.
7—Ponimol, Croissantanis, Royal Flag.
Best—Thrace.
Collyer's system horse—Privately.

POMPANO RESULTS.

FIRST RACE—Five and one-half furlongs; purse, $500; claiming; for 3-year-olds and upward. Ruthie, 96 (Yarrett), 8.40, 3.60, 2.60; Vitalize, 113 (Kennedy), 3.40, 2.40; Be Easy, 96 (Dupuy), 2.20. Time, 1:09. Naparit and Sister Maggie also ran.

SECOND RACE—Five and one-half furlongs; purse, $500; claiming; for 3-year-olds and upward. Ghrysler, 106 (McGuinnis), 10.40, 4.40, 3.00; Amir, 111 (Wallace), 5.20, 3.60; The Miss, 109 (Holeco), 2.60. Time, 108 1-5. Crestwood, Leo Mc and Marie Stevens also ran.

THIRD RACE—Five and one-half furlongs; purse, $500; claiming; for 3-year-olds and upward. Ferry of Fate, 113 (McGinnis), 7.40, 3.60, 2.20; Dun Workin, 103 (Yerratt), 3.80, 2.40; Tariff, 100 (Marcum), 2.60. Time, 1:07 3-5. Oblige, Vinlin and Sunlad also ran.

FOURTH RACE—One mile; the Fort Lauderdale; purse, $800; claiming; for 4-year-olds and upward. Black Friar, 98 (Frock), 11.80, 6.60, 3.20; Your Play, 100 (Greenberg), 8.40, 3.50; Confidential, 100 (Duhon), 2.60. Time, 1.40. Laftar, Susie Pal and Jasonette also ran.

FIFTH RACE—One and one-sixteenth miles; purse, $500; claiming; for 4-year-olds and upward. Princely, 101 (Marcum), 4.00, 3.00, 2.40; Heatherwine, 111 (Wallace), 2.30, 2.60; Lanoil, 110 (Spencer), 2.80. Time, 1:48. Miss Kernel, Besom and George Keith also ran.

SIXTH RACE—Six furlongs; purse, $500; claiming; for 3-year-olds and upward. Salta, 111 (Smock), 2.80, 2.40, 2.20; Deviner, 111 (McGinnis), 5.20, 3.00; Apopka, 104 (Duhon), 2.60. Time, 1:15. Manwell, Clearing, Cash and Choir Invisible also ran.

AGUA CALIENTE ENTRIES.

(Associated Press.)

FIRST RACE—Five furlongs; purse, $600; claiming; for 3-year-olds.

1 *Minturn 107	10 Sis Turpin 100
2 Vorpell 108	11 *C.'s Attraction.100
3 *Easter Seth....109	12 Miss Witticism.108
4 *Bruni 104	13 *Golden Glory.104
5 *Tiston Whittier.106	14 *Fair Heather..102
6 *Son o' Volta 111	15 *Ida Fitzpat'k..106
7 *Contingent 111	16 *Manager Seth.105
8 *Phil K. 106	17 *Inez K. 112
9 *Sally 105	18 Nationwide 107

SECOND RACE—Six furlongs; purse, $1,000; for 3-year-olds and upward.

1 Dudu 107	6 Motor Park 105
2 Arcadian Flag..105	7 Windjammer 102
3 Quartermaster..102	8 Kamuela 109
4 Brooksie 107	9 Coffee Shop 106
5 Shas. Whoopee.107	

THIRD RACE—Five and one-half furlongs; purse, $800; claiming; for 4-year-olds and upward.

1 *Homewood 112	5 *Roodles 107
2 Buckeye Belle..112	6 *Guinea Hen 106
3 *Count 109	7 *Sandy Man....107
4 *Shasta Rose....99	

FOURTH RACE—Six furlongs; purse, $800; claiming; for 4-year-olds and upward.

1 *Rolling Star...104	10 Enthusiastic ...109
2 *Leo Lampe....109	11 Nicaragua 102
3 *No Effort 109	12 Rambling 105
4 *Saddle Skirts..109	13 *Laddie Buck..109
5 *Henry Horner.104	14 *Plain Pete 102
6 *Ritter 109	15 *Mekachee 104
7 *King Bank 114	16 *Caravan 110
8 Jack Dempsey..111	17 Come Along....111
9 *Hong King 104	

FIFTH RACE—One and one-sixteenth miles; purse, $1,200; the Point Loma claiming handicap; for 3-year-olds and upward.

1 †Elizabeth S....105	5 Rip Rap 109
2 Fetching 97	6 Algernon 114
3 Home James....97	7 †Lillian T. 109
4 W. G. Bowman.109	

†Thatcher entry.

SIXTH RACE—Seven furlongs; purse, $800; claiming; for 3-year-olds and upward.

1 †June Star 90	5 *Bonnie Omar..105
2 †Star Mistress..96	6 *George Groom.108
3 *Bagpiper 109	7 *Prospect 102
4 *Black Spot 106	8 *Thrace 112

†Midnight Follies entry.

SEVENTH RACE—One and one-sixteenth miles; purse, $600; claiming; for 4-year-olds and upward.

1 *Royal Flag 100	7 Ponimoi 109
2 *Louie Wright..105	8 *Coquina 107
3 *Catesby 102	9 Kidder 102
4 *Doc McMahon.102	10 *Sapodilla 104
5 Van Patrick....114	11 *Queen Olivia..104
6 *Croissantanis.109	12 Boca 107

*Apprentice allowance claimed.
Weather, threatening; track, muddy.

Pierce and Peabody Soccer Teams Triumph

The Pierce and Peabody soccer teams won the opening matches of the municipal playground department's elementary school soccer series yesterday when they defeated Lenox and Blow, 4 to 0, and 1 to 0, respectively. Pierce is contending for the senior championship and Peabody is struggling for the junior honors.

Pierce.	Position.	Lenox.
Foreman	Goal	Ormstead
Wagner	R. B.	Petro
Farrell	L. B.	Robey
Maisel	R. H.	Watt
Stasulli	C. H.	Klinger
Kramer	L. H.	Sansbury
Boyd	O. R.	Polly
Nelson	I. R.	Rollins
Norris	Center	Dean
Sullivan	I. L.	Craven
Dore	O. L.	Berry

Goals—Sullivan (2), Wilson, Stasulli. Referee—Ben Kall (D. S. R. A.). Linesman—Bernard McCarty.

Blow.	Position.	Peabody-Car
Farrell	Goal	Haig
Pepper	R. B.	Yates
Suit	L. B.	Hendricks
T. Stasulli	R. H.	Harrison
B. Stasulli	C. H.	Gegonitz
Schaeffer	L. H.	Cresagi
E. Guntow	O. R.	Glaze
O. Guntow	I. R.	Sorman
Sullivan	Center	Bruzzsie
Simonds	I. L.	Penpler
Kaplan	O. L.	Masina

Goals—Dorman. Referee—Ben Kall (D. S. R. A.). Linesman—John Malloch.

Good Shepherd Five Wins League Contest

The Good Shepherd Five last night won the feature game of the league program at the Boys' Club, handing the Kendall Green Team a 23-to-19 setback in a close battle of the 130-pound class race. The Arcadians outclassed the Southwest Branch Five, 33 to 9, in the 115-pound class contest, and the Northerns forfeited to the Spengler Post Team in 145-pound ranks.

Arcadians.	G	FG	P	S. W. Branch.	G	FG	P
Baker.lf	2	0	4	Hartnett.lf	0	0	0
Lewis.lf	1	3	5	Fitzgerald.lf	0	1	1
Levin.rf	8	0	16	Nowakowitz.rf	1	0	2
Ingalls.c	0	0	0	Pestridge.c	0	0	0
Godfrey.c	0	0	0	Heffelfinger.c	0	0	0
Connors.lg	4	0	8	Pell.lg	1	0	2
Johnson.lg	0	0	0	Buckholtz.rg	0	1	1
Curtin.rg	0	0	0	Geveson.rg	1	1	3
Totals	15	3	33	Totals	3	3	9
Good Shep.	G	FG	P	Ken.-Green.	G	FG	P
Pickens.lf	3	0	6	Watson.lf	1	1	3
Bayliss.rf	3	1	7	Hospital.rf	1	0	2
Courtney.c	4	0	8	Dolan.c	1	1	3
Donahue.lg	0	0	0	Curtis.lg	2	0	4
Henry.lg	0	0	0	Ewan.rg	2	1	5
Magruder.rg	1	0	2	Rafferty.rg	1	0	2
Totals	11	1	23	Totals	8	3	19

Referee—Bragg.

EPIPHANY SEXTET WINS.

The Epiphany Sextet downed the Capital A. C. last night, 33-27, in the opening game of the Washington Recreation League at the Wilson Normal gym.

Epiphany.	G	FG	P	Capitol.	G	FG	P
Dwight.lf	14	2	30	Erwin.lf	8	1	17
Gurtler.rf	1	1	3	Staples.rf	4	1	9
McIntosh.c	0	0	0	Woltz.rf	0	0	0
Allen.sc	0	0	0	McCormick.c	0	0	0
Beall.lg	0	0	0	Heil.sc	0	0	0
Alexander.lg	0	0	0	Harbin.lg	0	0	0
Dunlap.rg	0	0	0	O'Harn.lg	0	0	0
Wimbush.rg	0	0	0	Harris.rg	0	0	0
Totals	15	3	33	Totals	12	2	26

Referee—Fishbach.

BOAT CLUB FIVE WINS.

Potomac Boat Club Five had little trouble with the Eastern Preps last night, winning 24 to 15, at the Eastern High School Gym.

Pot. Boat.	G	FG	P	Eastern Prep.	G	FG	P
Aman.lf	1	0	2	Sullivan.lf	0	0	0
Eshbaugh.lf	1	1	3	Hoffman.lf	1	0	2
Lilly.rf	2	0	4	Casey.rf	0	0	0
Timmons.c	3	0	6	Moeller.rf	1	1	3
Wiler.lg	2	0	4	Chapple.c	3	2	8
Canavin.rg	0	1	1	Bushong.c	0	1	1
Kelso.rg	1	2	4	Cross.lg	0	0	0
				Essex.lg	0	0	0
				Zambreny.rg	0	0	0
				Healy.rg	0	1	1
Totals	10	4	24	Totals	5	5	15

HAVANA ENTRIES.

(Associated Press.)

FIRST RACE—Six furlongs; purse, $1,000; claiming; for 3-year-olds and upward.

1 Ask Bo 105	10 Administrator. 113
2 Bob's Best 115	11 Always 115
3 Fill D. 113	12 *Loyal Legion..110
4 Tim Gleason 115	13 *Dream Daddy.110
5 Michael B. 115	14 Crittall 113
6 The Dipper 113	15 Reighburn 113
7 Pilades 113	16 Col. Fallon 115
8 Groomsman 113	17 *Color Sergt....110
9 Cano 115	18 Quintana Roo..115

SECOND RACE—Five and one-half furlongs; purse, $1,000; claiming; for 3-year-olds.

1 *Wash'ton Rose 96	4 Iotal 102
2 Purple Robe....110	5 Will Rain 110
3 Al Livingston..106	6 *Ma Sun 107

THIRD RACE—Six furlongs; purse, $1,000; claiming; for 3-year-olds and upward.

1 Mart Malone....112	4 Aucilla 114
2 Fleeting Fire....114	5 Propus 114
3 *Eloise 104	6 *Stampdale 109

FOURTH RACE—Six furlongs; purse, $1,000; allowances; for 3-year-olds.

1 Preferred 106	4 Loyola 112
2 St. Jim 112	5 Perfect Alibi 107
3 Red Dome 112	

FIFTH RACE—One and one-sixteenth miles; purse, $1,000; claiming; for 4-year-olds and upward.

1 Mi Lady 102	5 Parnell 111
2 Festic 110	6 Determan 110
3 Waponoca 115	7 Colle Queen 108
4 Mascara 105	

SIXTH RACE—One mile and 50 yards; purse, $1,000; claiming; for 3-year-olds and upward.

1 *Bobbie R. 105	5 Thistle Coot....110
2 *Privately 111	6 *Tangram 106
3 Paulina L. 108	7 Homelike 110
4 *Curveur 111	8 *Profiteer 108

*Apprentice allowance claimed.

AGUA CALIENTE RESULTS.

FIRST RACE—Five furlongs; purse, $600; claiming; for 4-year-olds and upward. Parisette, 107 (J. Redding), 69.40, 36.40, 79.40; Seminola, 110 (W. Cleverly), 8.40, 3.80; Tea Barry, 102 (J. Mulrooney), 14.80. Time, 1:03 4-5. Shasta Limited, Apple Sauce, Via, War Bells, Precipice, Yankee Joe, Miss Cop, Snoqualmie also ran.

SECOND RACE—Seven furlongs; purse, $600; claiming; for 4-year-olds and upward. Little Asbestos, 112 (W. Moran), 8.20, 4.80, 5.80; Shasta Rock, 114 (W. Cleverly), 14.20, 10.60; Ourieda, 107 (R. Wolverton), 2.40. Time, 1:31. Omarsan, Billiken, Coquina, Catch Me, Shasta Bishop, Proclaimer, Mary Beverly, Lord Douglas also ran.

THIRD RACE—Two furlongs; purse, $800; claiming; for 2-year-olds. Millard, 107 (T. Teasdale), 11.30, 6.80, 7.80; Lamistar, 103 (S. Baird), 7.40, 5.60; Miss Keaton, 113 (R. Morrison), 6.60. Time, 0:23 4-5. Aspasia, Miss Cheyenne, Justiciary, Slippery Volt, Shotzie, Shaver Maxie Hinder and Bobby M. also ran.

FOURTH RACE—Five and one-half furlongs; purse, $1,000; for 3-year-olds and upward; claiming. Short Price, 102 (W. Moran), 7.40, 3.40, 3.00; Morsun, 116 (W. Barrett), 2.80, 3.00; Gee Whiz, 99 (H. Schutte), 6.20. Time, 1:08. Kulaman, Simony, Bit o'Fashion also ran.

FIFTH RACE—Six furlongs; purse, $1,200; the Santa Monica for 3-year-olds. Tonto Rock, 110 (E. Level), 3.80, 2.60, 2.20; Hatrick, 105 (S. Baird), 3.80, 2.20; Jeudebar, 108 (H. Schutte), 2.20. Time, 1:14 4-5. Red Briar, The One, Dark Magne also ran.

SIXTH RACE—One and one-sixteenth miles; purse, $800; for 3-year-olds and upward; claiming. Theorist Jane, 106 (J. Redding), 42.20, 12.60, 4.00; Little Captain, 107 (H. Schutte), 8.80, 3.40; Granddad, 109 (J. Savage), 2.40. Time, 1:51 3-5. Othello, Fetching, Badger Face, Golden Sweep also ran.

SEVENTH RACE—One and one-sixteenth miles; purse, $800; for 4-year-olds and upward; claiming. Magdelena, 105 (T. Romanio), 13.20, 6.80, 5.60; Fair Girl, 102 (W. Cannon), 5.20, 3.80; Marengo, 105 (A. Greco), 4.40. Time, 1:51 3-5. Will Bank, Omrah, Inca, Ted Healey also ran.

The Post's Consensus of Choices at Fair Grounds

	1st Race	2d Race	3d Race	4th Race	5th Race	6th Race	7th Race
Collyer Collyer's Eye	Prince Cloi Purple Lady Right Row	Louisville Lou Boyish Bob Mack's Baby	Capt. Applejack Prince Bulbo John Speed	Michigan Boy Chimney Sweep Reveille Boy	Donnay High Score Pat. Marian	Coral Beach The Coach Coby	Indra Hilary Col. Campus
Louisville Times Associated Press	Prince Cloi Purple Lady Spoiled Baby	Louisville Lou Boyish Bob Panama	John Speed Capt. Applejack Talladega	Michigan Boy Reveille Boy Bad News Bob	Donnay High Score Extreme	Coral Beach South. Prince Leah Jane	Lady Basil Hilary Mat McGori
Trackman Racing Form	Purple Lady Prince Cloi Aunt Deb	Mack's Baby Louisville Lou Baby Delhi	High Life Peter Peter Capt. Applejack	Michigan Boy Chimney Sweep Bad News Bob	Donnay High Score Pat. Marian	Coby Coral Beach Leah Jane	Indra Hilary St. Matthews
N. Y. Handicap Racing Form	Purple Lady Prince Cloi Spoiled Baby	Louisville Lou Baby Delhi Hazel Denson	Capt. Applejack Reform High Life	Michigan Boy Reveille Boy Chimney Sweep	Donnay High Score Zoom	Coral Beach Coby The Coach	Coppershine Hilary Indra
Davenport Racing Form	Purple Lady Right Now Prince Cloi	Louisville Lou Boyish Bob Panama	Prince Bulbo John Speed Capt. Applejack	Michigan Boy Chimney Sweep Reveille Boy	Zoom High Score Donnay	Coral Beach Coby Jean	Hilary Indra Coppershine
Sweep Racing Form	Purple Lady Prince Cloi Right Now	Louisville Lou Mack's Baby Boyish Bob	High Life Capt. Applejack Reform	Michigan Boy Chimney Sweep Reveille Boy	Donnay High Score Pat. Marian	Coral Beach Coby Jean	Hilary Col Campus Coprershine
Walsh Running Horse	Prince Apollo Prince Cloi Purple Lady	Louisville Lou Boyish Bob Mysterious	John Speed Capt. Applejack Reform	Michigan Boy Reveille Boy Chimney Sweep	Donnay Zoom High Score	South. Prince Jean Coral Beach	Coppershine Col. Campus Bill Hare
Purchase Running Horse	Prince Cloi Purple Lady Right Now	Boyish Bob Mysterious Louisville Lou	Prince Bulbo Reform Capt. Applejack	Michigan Boy Chimney Sweep Reveille Boy	Zoom Donnay High Score	South. Prince The Coach Coby	Indra Hilary Coppershine
Consensus	Purple Lady Prince Cloi Right Now	Louisville Lou Boyish Bob Mack's Baby	Capt. Applejack John Speed Prince Bulbo	Michigan Boy Chimney Sweep Reveille Boy	Donnay High Score Zoom	Coral Beach Coby South. Prince	Hilary Indra Coppershine

The Boy Who Made Good —By H. W. Webster

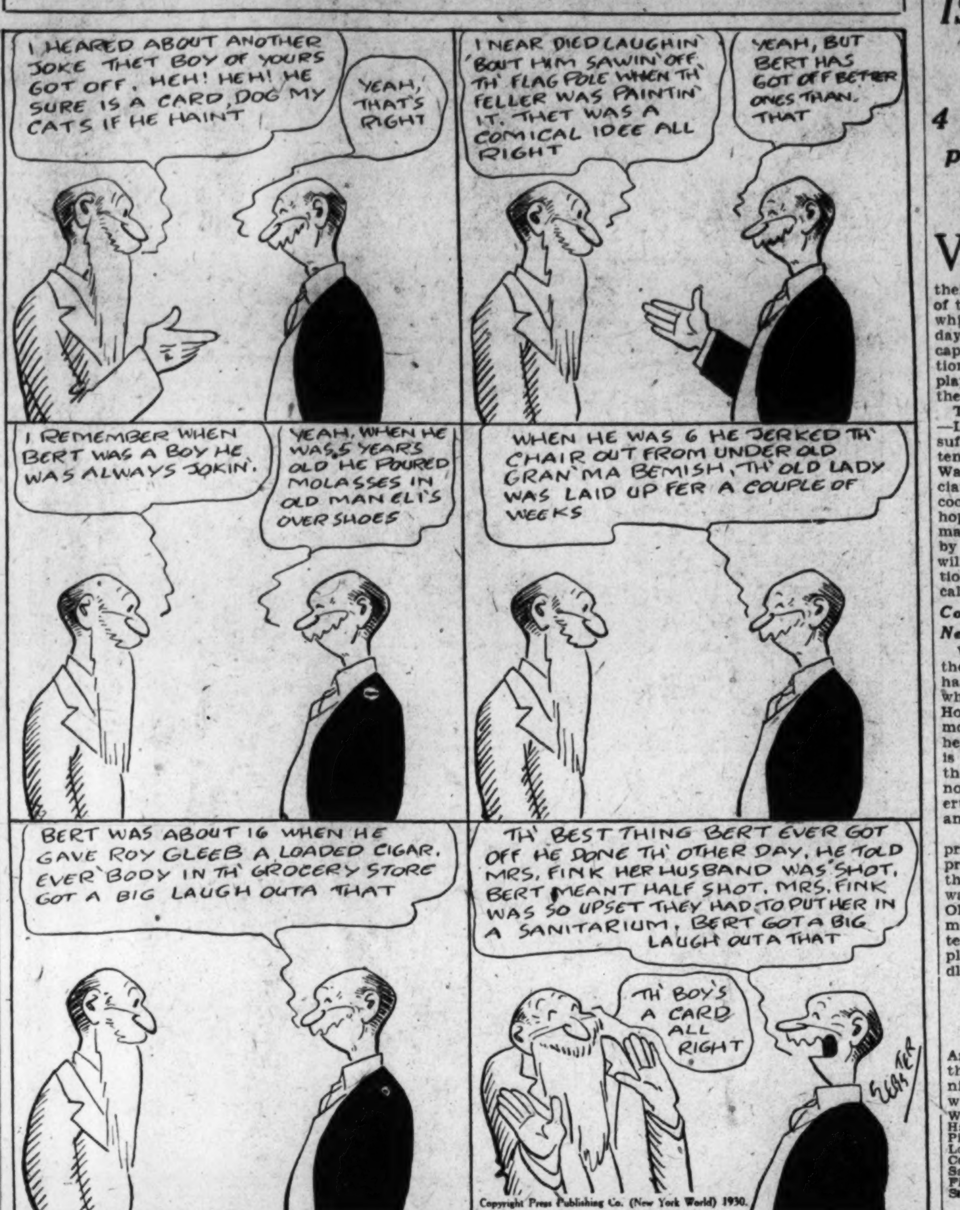

MASONIC LEAGUE TEAM AND INDIVIDUAL RECORDS

STANDING OF THE TEAMS.

	W.	L.	Pct.		W.	L.	Pct.
Barrister	34	17	.667	Hope	27	24	.529
Naval	33	18	.647	Albert Pike	27	24	.529
N.Jeru'lem	33	18	.647	Congress	27	24	.529
Petworth	33	18	.647	Dawson	25	26	.490
St.John's	34	20	.630	Acacia	24	27	.471
Columbia	33	21	.611	Harmony	25	29	.463
Takoma	31	20	.608	Joppa	23	28	.451
Centennial	32	22	.593	Parker	21	30	.412
LaFayette	32	22	.593	Mt.Hermon	19	29	.396
Stansbury	30	21	.588	Whiting	19	29	.396
Gompers	30	21	.588	Lebanon	18	30	.375
Hiram	31	23	.574	Mt.Pleasant	19	32	.373
Pentalpha	31	23	.574	Osiris	20	34	.370
Singleton	30	24	.556	Trinity	18	36	.333
King David	30	24	.556	Potomac	17	34	.333
National	28	23	.549	Federal	15	36	.294
Brightwood	27	24	.529	Silver Spr'g	14	37	.275
Roosevelt	27	24	.529	King Sol	13	35	.271

RECORDS.

High team games—Hiram, 643; La Fayette, 635; King David, 612. High team sets—Himan, 1,760; Acacia, 1,722; La Fayette, 1,711. High individual averages—Simon (Hiram), 116-23; Phillips (King David), 112-18; Watson (La Fayette), 111-6. High individual games—Kennemore (Petworth), 164; West (King David), 162; Neff (La Fayette), 159. High individual sets—Silcox (National), 416; Needle (Takoma), 404; Doleman (Singleton), 398; Megaw (La Fayette), 398. High strikes—Phillips (King David), 33; Hyde (St. John's), 31; Bittenbender (Centennial), 27; Ettinger (Centennial), 27; Robb (St. John's), 26. High spares—Phillips (King David), 125; Price (Columbia), 121; Mertz (Hiram), 120; Robb (St. John's), 120.

INDIVIDUAL RECORDS.

	G.	St.	Sps.	H.G.	H.S.	Ave.
ACACIA.						
Umali	6	6	15	136	354	115-5
Frederick	51	18	116	153	378	109-11
Barrett	51	20	109	140	363	106-48
Anderson	47	20	87	136	355	104-17
Glascoe	51	21	83	121	346	102-23
Colwell	24	9	35	122	346	99-2
Brall	3	0	6	105	296	98-2
Lamster	7	2	6	103	285	92-6
Hall	6	1	5	96	285	88-1
ALBERT PIKE.						
Ebersole	51	19	87	134	341	102-1
Daoud	51	22	73	128	351	99-6
Scott	51	20	79	123	333	99-5
G. Goss	45	11	65	131	346	98
E. Goss	6	0	9	112	302	94
Ehlis	45	10	48	117	312	90-28
BARRISTER.						
Speer	15	5	38	135	361	110-5
J. T. Jones	6	2	15	124	334	107-6
Horner	35	14	70	143	369	106-12
Hussey	49	21	102	140	369	105-33
Burrus	10	2	18	122	324	103-4
Staubley	51	14	91	132	357	102
Koehler	40	9	63	138	337	98-35
Schlosser	45	10	66	127	313	97-32
Henderson	3	1	5	110	290	96-2
Eilers	3	1	4	106	281	93-2
BRIGHTWOOD.						
Le Clair	51	14	110	139	368	105-5
Larcombe	51	22	110	141	349	105-2
Knee	51	15	81	126	341	100-30
Bannar	29	7	44	125	334	99-8
Schreiner	39	11	68	140	343	98-29
Stein	6	3	6	116	298	95-5
Sincell	9	3	8	107	290	92-5
Wilson	3	1	2	91	260	86-2
COLUMBIA.						
Price	48	14	121	149	376	110-23
Schmidt	33	17	56	124	340	106-8
Potter	3	0	8	108	306	102
Oliver	39	7	72	127	329	101-33
Demdera	48	10	85	140	337	100-10
B.O.S'man	36	10	55	120	328	98-26
A.H.S'man	9	7	12	109	310	98-5
H.D.S'man	54	14	82	130	328	98-9
CONGRESS.						
A.Heinzm'n	3	0	8	118	322	107-1
R.Heinzm'n	54	21	116	137	360	105-15
Collings	48	18	84	131	355	102-40
Ruppert	45	15	72	145	352	101-9
A. King	45	18	78	128	330	100-28
E.E.Heinz'n	13	4	18	118	302	98
Kealy	18	2	27	117	341	97
Stewart	34	12	45	144	327	95-12
Broadfoot	1	0	1	77	...	77
DAWSON.						
Boyd	48	22	86	132	355	103-38
Motyka	45	21	76	140	369	102-21
Lawrenson	42	14	72	143	352	100-33
Giles	51	13	73	128	346	98-17
Whitbeck	6	2	9	113	295	96-5
Weiss	1	0	2	95	...	95
Ableman	51	14	50	120	314	91-46
Bell	6	1	3	97	272	86-3
FEDERAL.						
Holmes	18	12	36	151	389	108-16
Hornig	34	15	69	140	347	106-13
White	17	11	21	137	327	104-3
Arnold	19	6	36	131	343	103-14
Morris	11	1	18	108	306	98
Smith	35	8	40	108	298	92-18
Daniels	30	6	36	118	304	93-3
Cox, J.	11	4	10	118	274	92-9
Humphrey	19	3	17	108	278	87-10
GOMPERS.						
Goldstein	34	8	82	141	362	108-1
Rosenb'g.M.	9	7	13	136	394	107-2
Weinberg	41	20	72	137	342	104-1
Povich, A.	26	7	55	117	330	102-24
Buchantz	27	8	49	132	344	101-17
Becker, L.	3	1	4	114	305	101-2
Brisker L.	39	14	54	117	327	99-23
Peake	29	9	39	125	315	97-2
Offenberg	20	6	26	123	312	96-8
Wortman	4	1	6	117	264	95-1
Levy	13	3	14	110	280	93-6
Berkowitz	1	0	1	90	...	90
Abrams	1	0	1	75	...	75
HARMONY.						
Iseman	6	2	15	131	341	111-4
Brandies	15	6	33	137	349	107-1
Montzouris	51	14	105	141	355	106-43
Price	45	11	103	136	361	106-37
Schuman	42	18	82	129	346	104-31
Ellis	51	17	95	138	332	104-3
Kline	54	24	87	142	356	103-50
Morsell	6	2	11	115	300	100-2
HIRAM.						
Simon	39	24	104	157	386	116-23
Mertz	48	21	120	136	373	110-22
Meany, E.	48	18	114	140	357	109-23
Krauss, L.	27	10	65	136	365	108-26
Herman	29	11	55	137	324	103-7
Shaw	2	1	5	110	...	103
Shomo	28	13	39	131	333	100-3
Royall	48	17	76	129	334	99-35
Meany, C.	2	0	1	89	...	78-1
HOPE.						
Cross	51	13	107	150	395	104-37
Gould	38	18	62	139	362	103-1
Diller	6	2	11	111	317	103
Lamar	51	21	88	131	335	102-29
Watt	44	15	76	158	371	101
Shantz	39	10	61	122	333	100-23
Forney	3	0	5	103	...	100-2
Geller	16	2	29	126	302	98-5
Veihmeyer	4	1	6	109	279	97
Donalds'n,E.	3	1	5	111	288	96
JOPPA.						
Wire	37	6	88	144	342	106-11
Collins	37	10	62	133	370	102-21
Oscar	9	1	15	124	322	101-2
Phipps	3	0	5	110	302	100-2
Pratt	50	19	70	120	339	97-43
Schlag	29	8	41	120	317	96-24
Comer	51	16	72	122	320	96-28
Pierce	22	17	26	109	302	94-16
Yilek	6	2	6	101	283	94-3
Cicala	5	0	4	98	279	89
KING DAVID.						
Phillips	54	33	125	145	373	112-18
West	53	18	105	162	344	105-15
Stocking	54	24	96	146	353	104-2
Huggins	42	13	79	132	365	104
Dixon	12	6	20	124	326	103-9
Nubson	52	16	89	131	341	102-47
Little	2	0	1	97	...	93
Solem	1	0	1	89	...	89
KING SOLOMON.						
Maisch	6	3	14	150	367	112-1
Beaubiah	33	11	49	146	342	100-8
Stutzman	9	2	18	120	311	100-7
White	36	6	52	113	306	94-20
Johnstone	25	9	30	124	325	94-19
Ferber	12	0	18	115	310	95-10
Walker	3	1	5	102	284	94-2
Burroughs	33	3	42	116	303	91-12
Wernther	42	9	38	111	237	90-21
Statler	6	1	2	106	284	90-5
LA FAYETTE.						
Inge	3	1	12	136	369	123
Megaw	15	11	46	158	372	119-7
Watson	49	26	114	145	381	111-6
Evans	10	8	16	136	345	110
Armiger	27	10	58	125	341	108-10
Hare	54	25	119	133	363	107-42
Neff	18	9	25	159	362	101-16
Williams	21	7	29	145	375	101-2
Nelson	10	3	15	116	325	100-6
Slick	30	8	48	133	332	98-14
James	18	6	50	117	325	96-11
Landis	13	1	13	103	277	88-5
Harwood	2	0	1	82	...	76
LEBANON.						
Newmyer	33	12	67	131	350	106-25
Wilson	39	15	68	125	348	103-10
Hunt	43	13	71	130	338	103-2
Brooks	27	11	46	121	338	101-20
Moore	6	3	11	117	308	100-1
Roolman	37	13	47	128	328	99-9
Bruchie	34	11	52	127	317	98-25
MOUNT HERMON.						
Fischer	3	2	7	127	334	111-1
Miller	40	19	92	134	364	109-10
Starr	48	21	97	138	361	104-29
Landh'dt.C.	32	10	69	152	362	104-14
Compton	11	4	21	131	342	103-7
Hofer	12	6	17	124	303	99-8
Cheely	36	8	50	142	327	96-13
Landh'dt.E.	25	5	30	115	313	95-9
Keefer	15	4	13	122	297	93-2
MOUNT PLEASANT.						
Doying	44	20	91	131	381	108-12
Kent	44	14	80	128	346	102-34
Malcolm	45	9	67	125	325	100-6
Evans	32	8	46	118	322	96-21
Mullenberg	15	5	22	109	312	96-11
Henry	15	2	24	114	293	96-2
Winters	36	8	55	124	343	96-2
Plumpton	11	2	9	107	274	90-1
Windsor	3	0	3	95	248	82-2
NATIONAL.						
Silcox	39	14	79	152	416	106-1
Kulze	45	16	76	137	350	103-19
Falls	45	12	68	129	334	101-1
Bryant	6	3	7	108	310	101-1
Collegeman	51	21	81	130	331	100-48
Watts	51	14	71	138	368	99-30
Werner	9	1	15	110	309	98-3
Demarest	9	3	16	112	313	97-6
NAVAL.						
Simms	51	24	101	143	368	107-3
Fox	45	14	75	144	354	102-12
Gray	51	20	87	129	328	101-26
Scott	51	11	95	151	345	100-36
O'Brien	46	19	63	128	340	100-3
Weiss	5	2	10	115	301	98
Wondrack	3	1	3	106	292	97-1
Reese	3	0	2	97	281	93-2
NEW JERUSALEM.						
Evans	51	25	116	142	377	109-16
G.Jacobs	44	20	99	146	363	108-33
Smith	30	6	63	131	334	104-26
S.Jacobs	22	7	38	123	352	102-4
Campbell	51	16	87	132	367	101-32
Purdy	47	11	79	130	333	100-30
Webb	4	1	5	104	292	97-2
Reynolds	2	0	3	107	...	88
OSIRIS.						
Lawrence	4	2	9	123	346	116
Seigel	19	6	41	127	340	106-6
Rosenblatt	11	4	23	126	335	106-1
Feldman	8	4	14	120	318	105-4
Flaherty	3	0	7	122	312	104
Blumenthal	2	1	4	105	...	103
Sherbahm	33	11	56	131	328	100-16
Richardson	44	10	56	120	333	97-27
Lewis	41	6	58	124	321	95-35
Simcoe	24	6	29	111	305	93-18
Rogers	24	5	29	127	332	93-12
M. M. PARKER.						
Lewis	44	14	113	142	366	109-43
N.Gingell	3	1	7	117	314	104-2
Welch	47	13	86	136	340	99-11
Wiltberger	41	16	61	122	318	99-6
M. Gingell	12	4	18	124	332	97-7
Falk	3	0	5	106	292	97-1
Maddox	50	21	60	123	317	96-1
King	28	6	28	117	303	95-10
Murray	1	0	2	91	...	91
Snapp	6	1	7	99	272	90
PENTAPHA.						
Werntz	54	19	108	132	343	106-26
Miltner	54	21	101	131	365	104-15
Myers	39	19	71	127	335	102-36
Barnard	3	1	5	109	300	100
Seibert	54	14	98	132	327	98-13
Kluge	1	0	1	96	...	96
Mitchell	36	5	46	124	296	92-9
Deadmon	13	2	17	111	278	92-7
Beyer	9	1	4	92	273	86-3
Sherman	2	1	3	85	...	85
PETWORTH.						
Deputy	51	17	112	133	351	107-41
Pearson	35	13	69	132	363	105-1
Hancock	18	9	32	130	337	104-2
Pratt, D.N.	44	15	79	126	344	103-17
Kennemore	42	15	71	104	341	102-38
Heimer, E.	22	5	34	143	321	101-1
Kolquist	9	3	10	114	298	96-7
Warren	9	2	13	114	324	95-4
German	12	3	11	114	296	95-2
Hill	4	1	5	108	290	95
Leith	3	1	2	98	281	93-2
POTOMAC.						
Ulrich,Jack	25	12	53	139	358	111-13
Oeser	20	8	38	127	336	106-8
House	36	10	74	140	369	105-28
Hunter	50	19	98	131	359	105-6
Hargett	37	13	62	139	366	100-12
Driver	21	8	34	120	319	100-4
Harris	44	12	54	123	340	95-16
Chrisman	3	1	1	101	263	87-2
THEODORE ROOSEVELT.						
Heimer, R.	3	3	5	122	...	104-1
Phillips	35	14	60	129	346	102-17
Teachum	41	17	60	134	338	100-27
Plant	10	3	16	127	336	98-2
Sands	38	12	50	129	330	97-18
Hall	12	4	12	123	324	95-3
Chatelain	5	1	6	110	290	95
Mathews	32	11	39	115	311	94-22
Myers	46	16	48	125	329	94-16
Upton	10	3	7	106	303	89-4
Herms	1	0	2	89	...	89
Brashears	3	0	3	100	265	88-1
Stecklein	17	4	14	102	274	87-8
ST. JOHN'S.						
Robb	54	26	120	142	386	109-40
Hyde	54	31	101	144	365	106-43
Keeler	51	17	93	122	339	102-18
Berman	54	15	90	134	343	101-52
Baker	51	15	90	136	338	100-49
Fitzgerald	6	2	12	121	320	100-5
SILVER SPRING.						
Strickler	3	0	5	134	311	103-2
Hood	9	3	15	122	302	101-1
Jones, D.	33	12	54	137	343	100-1
Snee	6	0	10	109	305	100
McComas	45	16	65	128	327	99-2
Van Fossen	15	2	25	112	328	96-4
Brandt	51	9	59	124	324	94-16
Jones, C.	12	4	9	105	305	93-3
Stevick	7	2	7	105	289	92-1
Black	18	5	14	110	287	89-8
Kinsinger	20	3	14	106	281	88-11
Martin	12	2	8	115	291	87-2
Hamilton	6	1	1	95	274	86-4
W. R. SINGLETON.						
Stoner	49	17	103	146	382	108-25
Doleman	53	18	106	146	398	106-22
Montgom'y	30	9	62	132	341	104-2
Gray	37	10	51	119	313	97-1
Berkley	9	3	14	110	297	97
Fletcher	29	7	34	116	310	95-16
Roach	29	9	38	111	320	94-25
Lyons	19	8	19	114	306	91-5
Holmes	11	2	13	127	294	90-4
Brown	1	1	0	89	...	89
STANSBURY.						
Burrows	48	19	111	137	363	108-23
Lewis	15	5	32	135	351	108-10
Wolfe	6	1	15	114	334	108-4
Custer	51	20	102	131	355	105-4
Brudin	48	13	90	151	362	104-47
Eiseman	48	12	70	117	333	98-19
Borden	39	6	52	118	309	96-13
TAKOMA.						
Needle	12	11	30	150	404	117-1
Guerrier	51	21	107	138	363	107-24
Commings	19	5	41	138	328	104-10
Gentner	51	18	71	125	329	100-31
Walter	24	7	29	125	332	99-6
Stock	24	4	33	118	332	97-4
Dyre	44	16	54	122	328	97-4
McDonald	10	3	12	104	302	94
Robb, jr.	15	4	18	114	316	92-11
Grubb	2	1	1	89	...	85-1
TRINITY.						
Kellogg	45	13	92	139	357	105-28
Riddle	8	6	12	123	343	104
Collier	41	18	77	154	351	103-33
Rade	39	13	65	136	337	102-10
Robertson	9	1	13	110	323	100-8
Mackey	42	18	49	118	309	96-2
Reehling	6	2	7	105	297	98
Smithson	15	5	16	109	315	95-14
Brown	3	1	4	102	286	95-1
Spurgeon	27	9	29	120	311	93-11
Nyce	3	0	3	89	244	81-1
WASHINGTON CENTENNIAL.						
Hutchinson	3	1	10	118	334	111-1
Bit'bender	52	27	112	136	380	108-46
Webb	54	21	107	135	377	105-6
Ettinger	50	27	81	127	353	104-45
Folger	54	23	103	142	357	104-29
Goldstein	54	15	97	133	357	101-21
Brown	3	2	4	118	298	99-1
GEORGE C. WHITING.						
Hart	15	3	32	136	343	104
Cox	4	1	7	118	319	103-1
Stock	42	16	61	121	336	102-11
Money, C.	47	12	85	137	350	101-9
Beck	3	1	5	102	297	99
Bogley	3	1	2	109	286	95-1
Kuechle	40	8	43	105	301	91-38
Meyer	33	7	42	113	293	90-20
Porter	30	6	25	107	291	89-5
Bailey	16	2	14	107	282	88-1

POMPANO ENTRIES.

(Associated Press.)

FIRST RACE—Five and one-half furlongs; purse, $500; claiming; for 3-year-olds and upward.

1 Miss Ella 95	7 Brockway 110
2 *Belsenni 105	8 Marie Stevens.. 95
3 *Nine Dollars..105	9 Daniel 110
4 *De Yeldarb....92	10 Sister Maggie..111
5 Sister Ruby 111	11 The Miss 108
6 *Choir Invisible.103	12 Saratoga 110

SECOND RACE—Five and one-half furlongs; claiming; for 3-year-olds and upward.

1 *Tom Hill 97	5 Jamie 115
2 *Cash 103	6 Warfield 115
3 Col.'s Daughter.10[illegible]	7 *Nell 108
4 *Ruthie 88	8 Bicook 93

THIRD RACE—Six furlongs; purse, $500; claiming; for 3-year-olds and upward.

1 Miss Kernel 113	4 Manwell 108
2 Clearing 108	5 Sal Mahdi 112
3 Branch 99	6 Dun Workin 99

FOURTH RACE—Five and one-half furlongs; purse, $600; claiming; the Hollywood; for 3-year-olds and upward.

1 Fire Girl 89	5 *Sun. Clothes....97
2 Chero.'s Ridge..96	6 Tuberose 109
3 Nevermore 107	7 Right Flash 99
4 *Vitalize 97	

FIFTH RACE—One mile; purse, $500; claiming; for 4-year-olds and upward.

1 Roi Confidence.108	5 Ferry of Fate...108
2 Bozo 108	6 Sanction 107
3 Toanna 113	7 Mulligan's Son..111
4 *Black Friar....103	

SIXTH RACE—One and one-sixteenth miles; purse, $500; for 4-year-olds and upward.

1 Br't Tomorrow.105	5 Bruns 112
2 Besom 105	6 Lanoil 112
3 Sporting Life....103	7 George Keith....103
4 Heatherwine....105	8 Maxie 112

*Apprentice allowance claimed.
Weather, clear; track, fast.

NEW LINE-UP IS READY AT AMERICAN

4 Men Picked to Replace Banned Stars Against Hopkins.

VOLUNTEERS are coming forth from the ranks of American University students to offer their services in the reconstruction of the Eagles' varsity basket ball team, which was virtually wrecked on Monday when four regulars, including the captain, were banned from competition by the school authorities for playing an "outlaw" game for which they received money.

Though only one of the volunteers—Lud Johnson, a junior—possesses sufficient ability to become a contender for a regular position, Coach Walter H. Young was deeply appreciative of their fine intentions and cooperative spirit. But, while these hopefuls probably will not win permanent positions, their usefulness is by no means insignificant, for they will be used to supply practice opposition for those regarded as of varsity caliber.

Coach Young Has Molded New Court Machine.

With the remaining members of the old varsity squad, Coach Young has whipped together a new team which he will send against Johns Hopkins University tonight in Baltimore and against George Washington here Friday night. This combination is composed of George "Reds" Olsen, the lone first-string player who did not play in the "outlaw" game; Robert Fuchs, John Woods, Oscar Sells and Orville Targee.

After an experiment in yesterday's practice, Young announced that he probably would start Olsen at guard, though this lad has performed at forward heretofore. In order to place Olsen at guard, it was necessary to move Woods to forward. Fuchs will team with Woods and Targee will play alongside Olsen. Sells will handle the center duties.

NOSE OUT AZTECS.

Wallace Memorial nosed out the Aztecs in the last half last night at the Langley Junior High Gym, winning, 20 to 18. For games with the winners, call Adams 7790.

Wallace.	G	FG	P	Aztecs.	G	FG	P
Hancock.lf	2	1	5	Walker.lf	2	0	4
Pigg.rf	3	0	6	Harrison.lf	0	0	0
Locraft.rf	0	0	0	Ward.rf	1	0	2
Corbin.c	0	1	1	P.Joray.c	1	1	3
Sargeant.lg	2	2	6	Freedenberg.c	0	0	0
Fine.rf	1	0	2	S.Joray.lg	3	1	7
Smith.rg	0	0	0	Askin.rg	0	2	2
Totals	8	4	20	Totals	7	4	18

Referee—Fred.

DE MOLAY TAKES OPENER.

The Robert LeBruce Chapter of the De Molay court team got away to a flying start last night, downing the Mosean A. C. 30-to-17, at the Bethany Baptist Church gym. After a six-point lead in the first few minutes, the winners were never headed.

Le Bruce.	G	FG	P	Mosean.	G	FG	P
Sinclair.lf	3	1	7	H.Berg.lf	2	0	4
Thaden.lf	0	0	0	J.Deskin.rf	0	0	0
Anderson.rf	2	0	4	Baker.rf	2	0	4
Tucker.rf	0	0	0	M.Silverman.c	0	1	1
Brown.c	2	0	4	Frank.c	1	0	2
Hall.lg	0	3	3	M.Fox.lg	0	0	0
Dorman.lg	0	0	0	J.Slan.rg	0	0	0
Schaffert.rg	6	0	12	Brodsky.rg	1	4	6
Totals	13	4	30	Totals	6	5	17

Referee—McIntosh (Boys' Club).

FAIR GROUNDS ENTRIES.

(Associated Press.)

FIRST RACE—Three furlongs; purse, $1,000; allowances; for 2-year-olds.

1 Purple Lady....115	7 ‡Prince Apollo.115
2 Prince Cloi....118	8 Head First....112
3 †Broad A....112	9 Spoiled Baby..112
4 Aunt Deb....112	10 Right Now....115
5 ‡Issaquena....112	11 ‡Princess Voski.112
6 †Bilson....115	12 The Judge....115

Also eligible—
13 ‡Candle Glow.112
†B. B. Rice entry.
‡Paradise Stock Farm entry.
§J. Leiter entry.

SECOND RACE—One and one-sixteenth miles; purse, $1,000; claiming; for 3-year-olds and upward, fillies and mares.

1 *Panama....107	7 *Mysterious ...107
2 *Bougainville..102	8 *Golden Tinted.107
3 *Mack's Baby..107	9 *Baby Delhi...107
4 *Patina....107	10 *Marcel Agnes.107
5 *Tidy American.102	11 *Maggie B....107
6 *Jack O'Leen..107	12 *Boyish Bob ..107

Also eligible—

13 *Louisv'le Lou.107	16 *Plezall 105
14 *Willie's Maid.107	17 *Hazel Denson.107
15 Morn'g Beams.107	18 *Nancy Byrd..107

THIRD RACE—One and one-sixteenth miles; purse, $1,000; claiming; for 4-year-olds and upward.

1 *Kilby....109	7 Milton Moore..109
2 *Rock Trap...104	8 Talledega ...114
3 First Pick....114	9 *Prince Bulbo..109
4 *Dr. Ben....109	10 *Star Falcon..109
5 *John Speed..109	11 Lansquenet ...114
6 Reform....114	12 *C. Applejack..109

Also eligible—

13 Nellie Ballot..109	16 Faraway....114
14 *High Life...109	17 *Yachtsman ...109
15 Leisure Hour..114	18 Peter Peter ...114

FOURTH RACE—Six furlongs; purse, $1,000; allowances; for 3-year-olds.

1 Bad News Bob.1[illegible]	5 Little Grace...10[illegible]
2 Reveille Boy....110	6 Chim. Sweep....10[illegible]
3 Michigan Boy..115	7 F. Ambassador..10[illegible]
4 Grey Abbess....101	

FIFTH RACE—Six furlongs; purse, $1,200; the C. S. Bush handicap; for 3-year-olds and upward.

1 Extreme....116	6 †L. Braedalbane.10[illegible]
2 High Score....114	7 Clubhouse....10[illegible]
3 Pat. Marian....109	8 Zoom....10[illegible]
4 Donnay....118	9 Ulunlu....10[illegible]
5 †First Mission..105	

†Miss B. Watson entry.

SIXTH RACE—One mile; purse, $1,000; claiming; for 3-year-olds.

1 *Jean....104	5 *Coby....10[illegible]
2 *Leah Jane....104	6 Dabster....10[illegible]
3 *S'land Prince.105	7 The Coach....11[illegible]
4 Burnt Brown....106	8 Coral Beach....10[illegible]

SEVENTH RACE—One and one-sixteenth miles; purse, $1,000; claiming; for 4-year-olds and upward.

1 Lady Basil....108	7 Paprika....11[illegible]
2 *Dutch Girl....104	8 *Champignol....10[illegible]
3 Go Away....104	9 Hilary....11[illegible]
4 Mat McGoey....104	10 *Sargasso....10[illegible]
5 *Pretty Run....104	11 *Little Kid....10[illegible]
6 Laddiego....114	12 Col. Campus....11[illegible]

Also eligible—

13 *Efeldee....104	16 Indra....10[illegible]
14 *Bon Fils....109	17 Coppershine....1[illegible]
15 Bill Hare....114	18 St. Matthews..1[illegible]

*Apprentice allowance claimed.
Weather, cloudy; track, fast.

MY CASH NEVER GIVES OUT
FOR
DIAMONDS, LIBERTY BONDS
OLD GOLD, PLATINUM,
SILVER, ETC.
Louis Abrahams 711 G St. N.W. Ph. National 487

Diamonds, Watches
Jewelry
ROSSLYN LOAN CO.
End Key Bridge Rosslyn Va.
S. F. Cooper, Mgr., formerly with H. K. Fulton. ROSSLYN CAR TO DOOR.

RENT a CAR
Drive it Urself
Phone North 7800
100 New Clean Autos
Sherby's RENT-A-CAR CO.
2101 14th St. N.W.

The Washington Post

CLASSIFIED ADVERTISING RATES

For Consecutive Insertions

	Cash.	Charge.
		0.20 an agate line
2 times	0.19	0.20 an agate line
3 times	0.18	0.19 an agate line
7 times	0.17	0.17 an agate line

30 times, 16c per agate line, not less than 3 times per week.

90 times, 15c per agate line, not less than 5 times weekly.

Classified contract only for 1,000 lines—16c per agate line.

No advertisement accepted for less than three lines.

Cash receipts must be presented when requesting refund due to cancellation.

All ads restricted to their proper classification.

The Post reserves the right to edit and classify all advertisements. Also the right to reject ads that it deems objectionable.

Notify The Post immediately if your ad is incorrect. Not responsible for errors after the first insertion.

The Post does everything within its power to censor the classified ads and keep them perfectly clean and honest, and would appreciate it if any reader will call its attention to any ad that they know to be misleading, fraudulent or misclassified.

CLOSING TIME FOR ADS

Is 9 p. m. for daily copy and 5:45 p. m. for Sunday copy.

Ads to appear in early 9 o'clock evening edition must be handed in before 12 o'clock noon.

TELEPHONE YOUR AD TO NATIONAL 4205

And ask for "Classified Department."

An Accommodation Charge Account will be extended to those having a telephone listed in their own name. A bill will be mailed after the first insertion.

Discontinuance orders must be made in writing. For protection of advertisers such orders can not be received by telephone

SHOW GIRL

Language Is Just Words

By J. P. McEvoy and J. H. Striebel

LOST

BRACELET—Diamond and sapphire; set in platinum; at Chevy Chase Club on January 1. Finder notify Wisconsin 4100. Reward.

BROOCH, diamond platinum flower basket; Friday night in immediate vicinity of 1734 P st. nw. Liberal reward. H. D. Bode, Decatur 0496.

LOST—Warrant EX3719 for ½ share E. I. duPont de Nemours & Co. common stock in the name of Miss Dolores P. Main. Return to L. B. Peters, 1710 H st. nw.

PAIR of glasses in brown case, lost in Zoo Tuesday afternoon. Mrs. Angus, 2401 Calvert st. nw.

POLICE PUPPY—(Collie), about 6 mos. old; lost Sunday vincinity 39th & Garrison sts. nw., with harness. Reward. 5009 39th st. nw.

SPECTACLES—Dark rim, in black case; marked Luzene, N. Y. Finder return to 1711 22d st. nw. Receive reward.

FOUND

GOLD watch. Address Box 39, Washington Post.

PERSONALS

LADY, with furniture and some cash, wants partner for rooming and boarding house. Box 31, Washington Post.

SWEDISH massage given by trained nurse-masseuse, 10 a. m. to 6 p. m. Evenings by appointment. District 8906. 1317 F nw.

INSTRUCTION

EARN real money in Hotels, Clubs, Restaurants, Schools, Tea Rooms, Cafeterias. Thousands of men, women needed as quickly as they can be trained. Lewis graduates are in demand by largest employers throughout country. Our Employment Dept. helps place you without extra cost. Age, experience, present work no objection. Midwinter day and evening classes forming now under noted experts. Get the facts without obligation. School open 8:30 a. m. to 9:00 p. m. LEWIS HOTEL TRAINING SCHOOLS, Pennsylvania Ave. at 23d Street.

INDIVIDUAL INSTRUCTION—Shorthand, typewriting; dictation. The John Marshall, Apt. 501; phone bet. 7 and 8 p. m.

MABELLE HONOUR School of Beauty Culture; expert instruction; practical experience; day, ev'g class. 817 14th st. nw.

MEN—Earn $100 and your meals while learning barbering or beauty culture; the easiest work in the world to learn; jobs for graduates. Write Moler College, 139 E. 23d st., New York.

Private Lessons — Mathematics, sciences, languages; Cornell grad.; $1. Albert Jonas, 1406 Hopkins st. nw., near 20th and P.

WHY spend 9-12 months or 18-24 months in night school, when you can get a better commercial course, including the same essential subjects in about one-third the time? Thousands of indorsers. Position guaranteed graduates. Est. 10 yrs. New classes now forming. Enroll today. Boyd Secretarial School, 1333 F st.; Natl. 2338.

CLAIRVOYANTS.

LET ME HELP YOU FIND WHAT 1930 HAS IN STORE FOR YOU.

Martha Spencer

MOST REMARKABLE READER OF HUMAN DESTINY OF THE PRESENT AGE. It may be of vital interest to you to know the outcome of your present DISTRESS.

The happiness of your future life may depend upon the right solution and proper advice. WITHOUT A QUESTION I WILL TELL YOU THE OBJECT OF YOUR CALL, NAMES OF FRIENDS, RELATIVES AND ACTUAL FACTS CONCERNING YOUR LIFE AND CIRCUMSTANCES WHICH YOU KNOW TO BE ABSOLUTELY TRUE. PERFECT SATISFACTION OR NO FEE.

Cut this out for future success and reference. Hours, 10 to 6.

Studio, 924 14th St.

13 YEARS AT PRESENT ADDRESS.

MESSAGE CIRCLE TONIGHT, 8:15 p. m. Admission, 50c. DR. JANE B. COATES, 1379 Irving st. nw. Private readings. Phone Col. 6227.

MADAM NAOMA PALMIST, MEDIUM. Tells who and when you'll marry; makes up lover quarrels, family and business troubles; overcomes enemies and bad luck of all kinds; $2 readings, $1. 623 7th st. nw., bet. G and P.

MADAME DE LAINE

Always consult the best. Most gifted clairvoyant and psychic card reader; has no equal.

725 11TH ST. N.W.

MEDHI LADY FROM INDIA.

Tells all affairs of life, love, marriage, business, friends and enemies. If you are unsuccessful, discouraged, call and be shown the way to happiness, success and your heart's desire. 943 Pa. ave., corner 10th st. Satisfaction guar. Reading, $1.

1212 EYE ST. NW. Metro. 3257. **D'ASHMAN** ADVICE ON ALL AFFAIRS OF LIFE

MRS. RIZPAH ELDON

2721 14TH ST. NW. (Near Girard). Gives names, descriptions of friends, advice on family, love affairs and business.

HELP WANTED—FEMALE

CHAMBERMAID, settled, $60 mo.; also part-time maid. Call North 6253.

GENERAL houseworker; no laundry; $14 per week. Phone North 2670.

MAIDS—Two; white; general housework, child's nurse; refs. required. Phone Cleve. 5117, after 1 o'clock.

WANTED—Lady, single; to act as resident mgr., tearoom and girls' club. Address Mozart Studios, 1307 R. I. ave.

WOMAN—To join corporation that is willing to reward faithful service; only steady workers need apply; must be free to leave city; state age, education and experience. Box 17, Washington Post.

YOUNG LADIES (2), 18-24, collegiate type, to complete chaperoned group covering Florida and winter resorts, calling on business firms exclusively. Salary and transportation expenses. Fascinating work. Apply Mr. Hawkes, 300 Arlington Hotel.

THE CHESAPEAKE AND POTOMAC TELEPHONE COMPANY

DESIRABLE POSITIONS ARE AVAILABLE FOR YOUNG WOMEN QUALIFYING FOR TELEPHONE OPERATING; GOOD SALARY PAID WHILE LEARNING WITH INCREASES AT FREQUENT INTERVALS. APPLY TO APPLICATION DEPT., ROOM 1, 722 12TH ST. N.W.

HELP WANTED—MALE

ARCHITECTURAL draughtsman wanted. Must be experienced and neat worker; designing talent preferred. Please state experience fully and salary required. Box 34 Washington Post.

BARBER; first class; colored for white trade; must be experienced. 506 12th st. nw.

BOOTBLACKS at once. 3764 Pa. ave. nw.

CHEF-COOK and one order cook. Apply Carlton Restaurant, 1724 Pa. ave. nw.

CHEF—White or colored; expert to take charge of kitchen; able to make own menus; must not be afraid to work; good position for right man. Peoples Lunch Room, 628 14th st. nw.

EXPERIENCED bond salesman. Box 33, Washington Post.

MAN—Married; of local residence; to enter life insurance business as agent and solicitor; experience not necessary; refs. required; salary, commission and bonus. Apply Manager, 1508 H st. nw. 4th floor.

MAN—Young, between 22 and 30; must be neat-appearing and honest; steady position. Apply 9 to 12, Mr. Springer, 800 International Bldg., 1319 F st. nw.

HELP WANTED—MALE

MAN for pressing, repairing and altering. 1308 North Capitol st.

MEN—Sales dept.; 15 calls per day; appointments made; about $40 per week advance commission. Real Silk Hosiery Mills, 1319 F st. nw.

MEN become fireman, brakeman, colored train or sleeping car porters; experience unnecessary; $150-$250 month; good roads. Write Inter. Ry. Dept. 30, Indianapolis, Ind.

MEN—Four; neat appearance; wanted today; to sell goods on trains; small cash security and blue suit required. Apply to Mr. La Mon, Union News Co., East Basement, Union Station.

STEAMSHIP POSITIONS—Europe, Orient, South America; good pay; experience unnecessary. Send self-addressed envelope for list. A. E. Arculus, Mt. Vernon, N. Y.

WANTED—Boy in Multigraph Shop. Apply 426 Bond Bldg.

YOUNG MEN (2), 18-22, collegiate type, to travel with manager; special circulation work, covering Florida and winter resorts; salary and transportation. Apply Mr. Hawkes, Arlington Hotel.

AUTOMOBILE SALESMEN

We have room in our organization for several ambitious men who are anxious to increase their earnings; experience not necessary, as we will furnish standard selling equipment and train you for the work; now is an opportune time to get started for what promises to be Chevrolet's greatest year.

SEE MR. BOTELER.

BARRY-PATE MOTOR CO.

1218 Conn. Ave. N.W.

Opportunity

Young men, 18 to 24, high school education, with personality, to be trained for responsible positions with large corporation; write, Mr. R. H. Townsend, 1317 New York ave. nw., giving pertinent information.

Patent Lawyer Wanted

Must be a member of the bar and have 5 to 10 years' experience in patent matters. Splendid opportunity for just the right party. State education, experience. Box 32, Washington Post.

HELP—MALE AND FEMALE

OUR AGENTS average $40 weekly; experience not necessary; immediate returns; work in city; call mornings. Eastland Studios, 1203 F st. nw.

SHOE SALESPEOPLE
Thoroughly Experienced
APPLY
LANSBURGH & BRO.
EMPLOYMENT OFFICE
FOURTH FLOOR

SITUATIONS—FEMALE

HOTEL housekeeper; New York experience; refs. Columbia 6059-W.

MIDDLE-AGED refined white woman desires position of working housekeeper; wages not so much as good home, some wages, of course; no washing. Box 38, Washington Post.

WOMAN (colored), neat; cook and general houseworker. City refs. Col. 5466.

SITUATIONS—MALE

TWO young men as general housemen with good references. 507 T st. nw. North 2439-J.

EMPLOYMENT AGENCIES

BKPR.-STENOG. (fem.) $25 wk.; housekeeper (w.), $60, rm. and bd.; 9 general houseworkers (col. fem.), stay nights, $50-$60; cook (w. fem.), $75, rm. and bd.; engineer, 3d-class lic., $75 mo.; chauffeur (col.), $90 mo. Wash. Gen. Emp. Agcy., 502 Albee Bldg., 15th and G sts.

POSITIONS Need 500 dly: stenogs, typist, bookk'per, salesmen. FREE regis. Boyd's, 1333 F. Nat. 2338.

AUTOMOBILES FOR SALE

CHEVROLET 4-d. Sedan, 1929; mile. 2,800; ext. cond.; death of owner cause of sale; $550 cash. Col. 2583-W before 12 noon.

CHEVROLET Sport Coupe, 1929. Owner leaving city; excellent condition. Price $625. Col. 8061.

CHRYSLER, 1928, model 62 sedan, $550; Duco finish like new; mechanically A1; excellent rubber, top and upholstery; let us demonstrate; your car in trade; terms. Emerson & Orme, 17th and M sts. nw.

CONGRESSMAN'S secretary, leaving city, will sell 1929 Chevrolet coach, 4 mos. old; 4 new Kelly tires; $325 cash. Dec. 5000, Apt. 424.

DODGE sedan, new rubber, excellent engine, good upholstery, useful family car; $150 cash; will demonstrate. Maj. Bomar, West 2948.

NASH, Special 6, 4-door sedan, 1929, $875; this is the late type with dual ignition; can hardly be told from new, upholstery without a blemish, excellent motor and rubber; this is real value and it will be to your advantage to follow up this ad. One of E. & O. specials. Call Decatur 3860 for demonstration. Emerson & Orme, 17th and M sts. nw.

NASH, 1929, Special 6 convertible coupe; rumble seat; run less than 4,000 miles; equipped with 6 wire wheels, trunk platform and many other extras; priced right; your car in trade; terms. Emerson & Orme, 17th and M sts. nw.

PLYMOUTH coupe, 1930; car just a few weeks old; perfect condition; spare tire, bumpers, &c.; $585; can arrange terms; leaving city. 2440 16th st. nw., Apt. 512. Columbia 8841.

Never before such values; our used cars are reconditioned and guaranteed; many makes and body styles; your car in trade; G. M. A. C. terms.

Washington Cadillac Co.
1136-40 CONN. AVE. Decatur 3900.

LAMBERT-HUDSON JANUARY CLEAN-UP

You have never had the opportunity to purchase high-grade automobiles at the low prices we are offering today.

Real bargains in all makes and models. Come early and get your choice.

1928 Essex Sedan	$395
1927 Essex Coach	295
1928 Chevrolet Sedan	345
1928 Hudson Sedan	565
1928 Chrysler Sedan	495
1929 Essex Coupe	425
1929 Essex Coach	595
1926 Essex Coach	95

60 Other Bargains

LAMBERT-HUDSON MOTORS CO.,
THE HOUSE OF CONFIDENCE.
1631 14th St., Cor. R St. N.W.

Used cars of quality; many makes and body styles; reconditioned and guaranteed; your car in trade; G. M. A. C. terms.

Washington Cadillac Co.
1136-40 CONN. AVE. Decatur 3900.

SIX PONTIACS TO CHOOSE FROM. SEDANS, COUPES, COACHES. EIGHT GOOD USED CARS OF OTHER MAKES, ROADSTERS, TOURINGS AND SEDANS.

All cars priced right; terms, if desired, on the General Motors time payment plan.

J. L. JERMAN CO., Inc.,
1342 M St. NW.
West 2730.

AUTOMOBILES FOR SALE

EXTRAORDINARY SAVINGS IN BARRY-PATE GOOD USED CARS

1927 Chevrolet Coach	$250
1927 Chevrolet Coupe	275
1927 Chevrolet Cabriolet	275
1927 Chevrolet Roadster	195
1928 Chevrolet Coach	345
1928 Chevrolet Coupe	345
1928 Chevrolet Sedan	415
1928 Chevrolet Touring	255
1928 Chevrolet Landau	395
1929 Chevrolet Roadster	425
1929 Chevrolet Sedan	525
1929 Chevrolet Coach	495

50 Other Cars, $50 Up

OPEN EVENINGS
BARRY-PATE MOTOR CO.
2525 Sherman Ave.
Adams 6000

STANLEY H. HORNER, Inc.
1015-1111 14th St. N.W.
NATIONAL 5800.

1929 Buick 7-pass. sedan de luxe.
1929 Chevrolet convertible coupe.
1929 Chevrolet landau-sedan.
1928 Buick Standard sedan.
1928 Nash Standard convertible coupe.
1928 Buick Master 5-pass. coupe.
1925 Buick Standard coach.
1926 Essex sedan.
1924 Lincoln sedan.
1929 Buick Standard sedan.
1929 Buick Standard coach.
1930 Marquette sedan.
1930 Marquette sport roadster.
1928 Marmon 68 sport sedan.
1929 Buick de luxe sedan.

LOW CASH PAYMENT
Balance Weekly.

The following cars must be sold this week. All in good running condition. Many with new paint and tires.

Nash Roadster	$155
Ford Coupe	155
Jewett Sedan	215
Nash Roadster	155
Essex Coach	85
Chevrolet Touring	60
Nash Touring	235
Dodge Coupe	75
Ford Touring	55
Hudson Touring	30
Willys-Knight Sedan	115
Essex Coach	70
Chevrolet Touring	150
Nash Touring, California top and new tires	135

HAWKINS NASH
1529 14th St. N.W. Dec. 3320

AUTOMOBILE LOANS

AUTO LOANS and refinancing; confidential; lowest rates; ample parking. McGill, 1402 R. I. ave. nw. North 4954.

LOANS procured on automobiles quickly, confidentially and reasonably. See Harry Yaffy, 934 K st. nw.; Metropolitan 3049.

MONEY procured on automobiles; confidential, quick service; unlimited capital; open evenings. Mr. Steaser, 845 Maryland ave. ne. Lincoln 6178.

PLENTY of money to loan on autos and trucks; cheapest and quickest service. Monk, 931 N. Y. ave. nw.; Frank 6900.

LOANS on AUTOS INTEREST ONLY 3%
QUICK SERVICE CONFIDENTIAL
UNITED LOAN CO. (Bonded), Rosslyn, Va.
Just Across Key Bridge—Opposite Bank.

LOANS ON AUTOS
YOU USE YOUR CAR
MONEY ADVANCED ON UNPAID CARS—LOWEST RATE—NO INDORSEMENTS
STRICTLY CONFIDENTIAL
LICENSED BROKERS
ACME REALTY & FIN. CO.
Nat. 2453-54 905 N. Y. Ave

AUTO LOANS
ONE-HOUR SERVICE
H. BERMAN,
939 NEW YORK AVE. N.W.
DIST. 5777

Loans to Auto Owners
DISTRICT FINANCE CO.
913 N. Y. Ave. Met. 2803

AUTO PAINTING

ACT NOW—3 COAT WORK

Body $10 & $15. Wheels Set $5. Chassis $5. Fenders $5. Factory Jobs $50 up. Come use us. 1231-3 20th nw.; No. 3034.

AUTOMOBILES WANTED

AUTOMOBILES by auction at Weschler's, 920 Pa. ave. nw., every Wednesday and Saturday. National 1282, 0830.

CASH FOR YOUR CAR—Without a doubt I pay highest prices. See Mr. Barnes, 1729 14th st. nw. Decatur 2300.

HIGHEST PRICES paid in the city for used cars; see us before selling. Southern Motor Sales, 346 Pennsylvania ave. nw.

WE buy any make car; highest prices paid. The Auto Mart, 2014 14th st. nw. North 8127.

MISCELLANEOUS SALE

FIVE good pool tables, standard, fully Brunswick, late style. James Veirs, Rockville, Md.

TABLE lamp, art metal work, hand wrought and etched, brass and copper, valued at $500; sacrifice for $250 cash; a beauty. Apt. 203, 1111 Col. rd. Col. 8359.

WOOD—Seasoned oak, cut any length, $16; slabs, $14 cord; drop postal. Phone Clar. 2194. C. B. Munson, Arlington, Va.

Nationa Cash Registers
Second Hand; Guaranteed
Price, terms or cash, no interest
Prices 1-3 to 1-2 off regular
The National Cash Register Co.
816 13th St. N.W.
Phone National 1376

DOGS, CATS AND PETS

POLICE DOG—Pedigreed, male, 10 weeks old. 1332 I st. nw., Apt. 52.

WANTED—TO BUY

BOOKS BOUGHT—"Bring them in," or phone Metropolitan 5415. Perlman's Big Book Shop, 933 G st. nw. Established 1907.

FURNITURE—If you want to get full value for your furniture, send for G. Notes, 39 years of fair dealing. Phone District 9117.

JUNK wanted; all kinds, iron, brass, copper, paper, books, tires, batteries. Federal Junk Co., 1125 1st st. nw. Dist. 9594.

I AM in immediate need of a quantity of good, substantial used furniture; can pay cash. Metropolitan 3081.

WANTED—TO BUY

CLOTHING BOUGHT

Men's clothing, shoes, &c., bought; best prices; auto calls. National 4145. Justh's Old Stand, 619 D st. nw.

Gold, Silver, Watches, Diamonds
And old jewelry needed for our mfg. dept.
SELINGER'S Full cash value paid 818 F STREET.

IF YOU HAVE ANY FURNITURE or household effects, and have no further use for same, call Metropolitan 9764. M. Cohen, 1333 7th st. nw.

BUSINESS OPPORTUNITIES

CAFETERIA—Located 829 14th st. nw.; $5,000 proposition; can be bought for much less; business showing net profit $100 per week; completely equipped; long lease; dining rooms, 2 floors; living quarters; owner leaving city, must sell at once.

DISTRICT manager wanted; exclusive distribution advertised product; no competition, big demand, large profits; experience unnecessary; about $1,000 cash necessary for merchandise. Manufacturers, 311 E. Center st., Baltimore, Md.

FOR SALE—Barber Shop. Apply 1305 U st. nw.

FOR SALE, I will sacrifice my barber shop for $450 for a quick sale; old established. Apply 1001 3d st. ne.

LADIES', men's and children's furnishing store for sale; long established. Reasonable price. 3310 Georgia ave. nw.

FURNISHED ROOMS

ARIZONA HOTEL, 310 "C" nw.—Neatly furnished rooms; $4 wk. up; transient, $1.

CENTRAL, 1626 17th—Large liv. rm. (fireplace) and bed rm. (7 windows); well fur.; clean, quiet, abund. heat, cont. h. w., jan.

F ST. NW., 1812 (Apt. 2)—Bright, neat, clean front room, 2d floor; private entrance; steam, heat, elec., cont. h. w.; gentlemen; $18.

L ST. NW., 1322—Lovely, large rooms, near bath; 3 and 4 windows; house well heated; $7, $8 and $10 weekly.

NEAR Wardman Park Hotel; beautiful rm. for gentleman; adj. bath; all conveniences; $25. Columbia 6746.

THE IOWA, Apt. 74, corner 13th and Q: a very pleasant, desirable rm. for lady; adjoining bath. Dec. 3857-J.

WHY NOT LIVE during the new year at the beautiful Westminster? Furn. rooms no higher than ordinary rooming house prices; each with priv. bath or running water; no meals. 1607 17th nw (cor. Que).

115 I NW.—Large, bright l. h. k. or sleeping rooms; elect., gas, h.-w. h. Convenient Union Station, G. P. O. $3.50 up.

1017 12TH ST. NW.—Clean, comfortable nonhousekeeping rooms in refined house; a. m. i.; desirable location; $4 weekly.

14TH NW., 3523—Attractive, large 2d-floor front room; well furn.; immaculately clean; hot-water heat, large closet, continuous hot water; private family; dinner if desired; reasonable. Adams 2277.

LOOK—LISTEN

103 C st. se.—High-class rms., kitchenette; din. rm. in connec.; give use a trial.

BLACKSTONE HOTEL

17th St., between K & L Sts. N.W. 3 city blocks from White House. A modern fireproof Hotel. All rooms with private bath. Reasonable monthly rates.

MEN
CAN YOU IMAGINE

Renting a newly furnished room in an 8-story fireproof elevator bldg., opposite the Mayflower Hotel, and with a telephone in the room and all-night service at these rates: $10 to $14 per week; $40 to $65 per month; $1 and $2.50 per day? Special rates for 2 in room on application. Room equal to any hotel in Washington. Club showers.

DE SALES CHAMBERS.
1735 De Sales st. Decatur 4830

TRANSFER AND STORAGE

BOX LOAD for 5-ton truck of any merchandise going to Roanoke, Va., Bristol, Knoxville, Tenn., or way points. Cleveland 5164.

ROOMS—UNFURNISHED

HOPKINS ST. NW., 1408 (near 20th and P)—Third-floor front, $14.

ROOMS WITH BOARD

12TH NW., 1212—Attractive front room, suitable for two; home-cooked meals; reasonable.

APARTMENTS FOR RENT

Furnished

2400 16TH ST.—3 unusually large rooms, inclosed porch; antique furniture, Oriental rugs; by officer, ordered away; will rent for 6 or 9 months. Phone morning bet. 8 and 10, Apt. 519; Columbia 7200.

IROQUOIS (1410 M, Apt. 301)—Handsomely furn. 5-rm. ft.; 3 bedrms., piano, silver, linen, dishes; $100 mo. Pot. 4493.

DUPONT CIRCLE (1626 19th st.)—Sunny, bay-window apt., 2 rms., kit., bath; $45; also 1 rm., with porch.

1400 GIRARD ST. NW.—3 rooms, kitchen, bath; elec. & gas; 3rd floor; suitable for 2 or 3.

COLUMBIA RD., 1311—Clean, attractive; 3 rms., b., private floor, a.m.i.; desir. location, refined home. Reasonable. Adults only.

1707 CORCORAN ST. NW.—2 rms., kit., bath; completely furn.; gas, elec. included; $55 month. North 7138.

THE WOODLEY (1851 Col. rd., Apt. 106)—Sunny corner apartment, furnished for first-class housekeeping; living room, dining room, large bedroom, twin beds; single bedroom, hall, kitchenette, bath; old mahogany, Turkish rugs, fine china, silver, linen, bedding, private phone, Frigidaire; to rent for session of Congress or longer; reasonable to small family of adults only.

CAVANAUGH COURT,
1526 17TH ST. NW.
1 room, kitchen and bath $37.50 to $47.50

THE NETHERLANDS,
1860 COLUMBIA RD. NW. (Apt. 505.)
Five rooms and bath; beautifully furnished; only $160 per month.

ALLAN E. WALKER & CO., Inc.
913 15th st. nw. Natl. 2690.

Furnished or Unfurnished

5 RMS., k., b., porch; immediate possession; party leaving town. $175 furnished; $130 unfurnished. Kew Gardens, Apt. 217.

2 ROOMS, kit. and bath; furn. or unfur.; reas.; apt. house, 1929 16th st. nw. L. H. David, McLachlen Bldg.; District 0389.

Unfurnished

Cathedral Mansions SOUTH
2900 Conn. Ave.

Two squares north of Million Dollar Bridge on Conn. Ave.; delightful location. Apts. of 1, 2, 3, 4, 5 and 6 rooms with 1 and 2 baths, some with porches; 24-hour elevator and switchboard service. Frigidaire.

Resident Manager
N. L. Sansbury COMPANY INC.
1418 Eye St. N.W. Nat. 5904

1707 S ST. NW., 4 rooms and bath. 3d floor; thoroughly modern; open. $69.50. Potomac 306, evenings.

DOWNTOWN studio English basement apt. of large front room, kitchen, bath; separate front entrance; $30. 1906 K st.

APARTMENTS FOR RENT

Unfurnished

THE BAYHEAD, 724 3d st. nw.—One and two room apts. Frigidaire. New building. Reasonable; free rent mo. of Jan. See resident manager or A. H. Hollidge, 1010 Vt. ave. nw., District 1619.

Hampton Courts
2013 New Hampshire Ave.

A building of unusual distinction just off 16th, on a beautiful, wide avenue . . . all outside apartments, light, cheerful rooms. Frigidaire, on house current, oil burner, 24-hour switchboard and elevator service. Will furnish apts. if desired.

One, two and three rooms, kitchen and bath suites. Very reasonable rentals.

Resident Mgr. on Premises
N. L. Sansbury COMPANY INC.
1418 Eye St. NW. Nat. 5904.

DESIRABLE downtown apartments, three and four rooms and bath. Low rent. Inquire Zager & Salus. 920 New York ave.

THE WYOMING
2022 COLUMBIA RD. NW.
Desirable apts.; General Electric refrigeration; cafe in building.

THE QUEENSBORO
1614 17th St. N.W.
Downtown location, 2 rooms, reception hall, kitchen and bath; $62.50. Frigidaire on House Current. Resident Manager.

THE PARKSIDE
1702 Summit Pl. N.W.
2 squares west on Quarry rd. from 16th st. and Columbia rd.
1 room, kitchen, dining alcove, Murphy bed and bath, $45.
2 rooms, kitchen, dining alcove, Murphy bed and bath, corner apt., $57.50 and $62.50. Frigidaire on house current.

THE ROCKLEDGE
2456 20th St. N.W.
Overlooking Rock Creek Park. One room, kitchen and bath; 2 rooms, kitchen, bath and foyer; all outside rooms; in excellent condition; modern baths with built-in tubs.
Resident Manager on Premises. Reasonable Rentals. Frigidaire on House Current.

1220 N ST. N.W.
Walking Distance of Downtown.
1 Room, Kitchen, Dining Alcove and Bath: $35.00 and $40.00.

THE ASHLEY
2038 18th St.
Convenient to downtown stores, schools, churches, &c. Apts. of 2 and 3 rooms and bath, one with porch. Desirable rent.

3126 16TH ST.
2 rooms, kitchen and bath, from $45 to $55.

N. L. Sansbury COMPANY INC.
1418 Eye St. NW. National 5904

THE BRADFORD
18th and K Sts. N.W.
FRIGIDAIRE ON HOUSE CURRENT
2 rooms and bath $62.50
Manager on Premises

The Westmoreland
2122 California St.
2 to 5 rooms and bath, nonhousekeeping
3 to 4 rooms, kitchen and bath, $80 to $120 per month
Manager on Premises

1448 GIRARD ST.
4-Story Fireproof Building
1 room, kitchen, bath, Murphy bed $35.00
Manager on Premises

1107 11th ST. N.W.
1 room, kitchen, bath, Murphy bed $37.50
1 room and bath 35.00

740 9th ST. N.W.
1 room, kitchenette and bath, $30.00

THE WARD
307 8 ST. N.E.
FRIGIDAIRE ON HOUSE CURRENT
2 rms., kit., rec. hall and bath, $43.50

2101-2103 R. I. Ave. N.E.
2 rms., b., screened-in porch $65.00
2 rms., kitchen and bath 45.00

409-11 2d ST.
6 rooms and bath 70.00

802 21st ST. N.W.
3 rooms and bath $50.00

1006 MASS. AVE. N.W.
5 rooms and bath $58.00

Linkins Co.
—Inc.—
Realtors
1733 DeSales St.
Dec. 2500

HOUSES FOR RENT

Furnished

WILL share with couple or 2 ladies, magnificent home, on beau. blvd.; nicely furnished; modern; large sleeping porches; fine lawn; very reas. Col. 8707; Dist. 7831.

FARMS FOR SALE

BEAUTIFUL 7-room home, 1 acre, close to Falls Church; trolley; elec., water, bath, &c.; a beautiful country home with city conveniences. De Shazo & McNab, Bond Bldg., Nat'l 3934. Eves. No. 5738-J.

FARM, 150 acres, and $8,000 of improvements and personal for $8,000. Address Box 161, Riverdale, Md.

REAL ESTATE WANTED.

WANTED—A tract of land for development, either in the District, nearby Virginia or Montgomery County, Md.; might consider desirable water front elsewhere; communications treated strictly confidential; brokers protected. Address Box 2, Washington Post.

REAL ESTATE LOANS

PLENTY OF MONEY QUICK ACTION
BRODIE & COLBERT
1707 Eye st. Realtors. Natl. 8876

WE BUY 1st deed of trust notes on vacant grounds, building lots and acreage; also buy second deed of trust notes on improved property. Fulton R. Gordon, Continental Trust Bldg. District 5231.

RESORTS

Cuba

HAVANA—AMERICA'S SMARTEST CITY—Cuba offers summer pleasures all winter—a trip abroad—not far away. See any Travel Bureau, Steamship or Railroad office.

TRUSTEES' SALES.

DISTRICT SALES TODAY.

Brick garage, 1418 North Capitol street northwest; lot 13 in square 616; first commercial, 60-feet "C" area; lot contains 1,900 square feet assessed at $2,375; improvements assessed at $4,500; sold subject to a first trust of $8,000; terms of sale, cash over trust, deposit $300; sale at 2 p. m. within office of Thomas J. Owen & Son auctioneer.

Brick dwelling, 810 Massachusetts avenue northwest; lot 9 square south of square 917; residential, 60-foot "C" area; lot contains 1,303 square feet assessed at $1,805, improvements assessed at $3,800; sold subject to a trust of approximately $7,000; terms of sale, cash over trust, deposit $300; sale in front of the premises at 2:45 p. m. Thomas J. Owen & Son, auctioneer.

Two-story brick dwelling, 513 Thirteenth street northeast; lot 198 in square 1029; residential, 60-foot "B" area; lot contains 880 square feet assessed at $396, improvements assessed at $2,000; sold subject to a first trust of $3,000; terms of sale, cash over trust, deposit $300; sale in front of the premises at 3 p. m. Thomas J. Owen & Son, auctioneer.

Detached dwelling, 1925 Kearney street northeast; lot 48 in square 4208; residential, 60-foot "C" area; no report on assessment; sold subject to a first trust of $6,750; terms of sale, cash over trust, deposit $500; sale in front of the premises at 3:30 p. m. Thomas J. Owen & Son, auctioneer.

Two-story semidetached brick dwelling, 2426 Tracy place northwest; lot 45 in square 2106; residential, 40-foot "A" area, restricted; no report on assessment; sold subject to a first trust of $16,000; terms of sale, cash over trust, deposit $500; sale in front of the premises at 4:30 p. m. Adam A. Weschler, auctioneer.

SALES JANUARY 7.

Brick dwelling, 1356 Randolph street northwest. Sold to Nathan Kronman.

Two four-story brick apartment buildings, Nos. 2800 K street and 950 Twenty-fifth street northwest. Sold to W. A. Cady.

Two-story brick dwelling, 606 Tenth street southwest. Sold to Benjamin Bailey.

Five two-story brick dwellings, Nos. 1315 to 1323 inclusive, First street southwest. Sold to Richard J. Carr.

Six brick dwellings, Nos. 1236 to 1246 inclusive, Union street southwest. Sold to Mary V. Chamblin.

AUCTION SALES

TRUSTEE'S SALE OF CAFETERIA.

By virtue of a chattel deed of trust dated August 15, 1928, and recorded in the Office of the Recorder of Deeds for the District of Columbia, August 18, as instrument No. 87, default having occurred in the payment, and at the request of the holder thereof, I will sell at public auction on the premises, 824 Eighteenth street northwest, on FRIDAY, the 10th day of January, 1930, at 11 o'clock a. m., all the furniture, fixtures and equipment of what is known as the Golden Glow Cafeteria.

TERMS: All cash.

S. L. THOMAS, Trustee.

G. B. LIKENS, Attorney for Parties Secured. 3.8.10

ADAM A. WESCHLER & SON, Auctioneers.

TRUSTEES' SALE OF VALUABLE BRICK DWELLING, 2642 TENTH STREET NORTHEAST, WITH GARAGE.

By virtue of a certain deed of trust recorded June 27, 1928, among the land records of the District of Columbia, and at the request of party secured thereby, the undersigned trustees will offer for sale by public auction, in front of premises, on THURSDAY, THE NINTH DAY OF JANUARY, 1930, AT THREE-THIRTY O'CLOCK P. M., the following-described land and premises, situate in the District of Columbia, to-wit: Lot 20, in square 3943, in the subdivision made by Oscar S. Wilkinson and others of part of "Metropolis View," as per plat recorded in the office of the surveyor for the District of Columbia in Liber 79 at folio 6.

TERMS OF SALE: Property will be sold subject to a prior deed of trust for $4,750, particulars at sale; balance cash. A deposit of $300 required of purchaser at sale. All conveyancing, recording and notarial fees at cost of purchaser. Terms to be complied with within 30 days from day of sale, otherwise trustees reserve the right to resell property at risk and cost of defaulting purchaser, after five days advertisement of such resale in some newspaper published in Washington, D. C.

JAMES P. SCHICK,
HUGH A. THRIFT,
Trustees.

P-de28.31,ja.3.6.8

BANKRUPTCY NOTICE

IN THE SUPREME COURT OF THE DISTRICT of Columbia, holding a Bankruptcy Court. In the matter of Mildred Wright Hair, Bankrupt. In Bankruptcy, No. 2253. To the creditors of Mildred Wright Hair, of the City of Washington, District of Columbia: Notice is hereby given that on the 18th day of December, A. D. 1929, the said Mildred Wright Hair was duly adjudicated bankrupt, and that the first meeting of her creditors will be held at my office in the Wilkins Building, 1512 H street northwest, Washington, D. C., on the 16TH DAY OF JANUARY, A. D. 1930, at 11 o'clock a. m., at which time the said creditors may attend, prove their claims, appoint a trustee, examine the bankrupt and transact such other business as may properly come before said meeting. FRED J. EDEN, Referee in Bankruptcy. 18

IN THE SUPREME COURT OF THE DISTRICT of Columbia, holding a Bankruptcy Court. In the matter of Allen Dunbar Hair, Bankrupt. In Bankruptcy, No. 2252. To the creditors of Allen Dunbar Hair, of the City of Washington, District of Columbia: Notice is hereby given that on the 18th day of December, A. D. 1929, the said Allen Dunbar Hair was duly adjudicated bankrupt, and that the first meeting of his creditors will be held at my office in the Wilkins Building, 1512 H street northwest, Washington, D. C., on the 16TH DAY OF JANUARY, A. D. 1930, at 10:30 o'clock a. m., at which time the said creditors may attend, prove their claims, appoint a trustee, examine the bankrupt and transact such other business as may properly come before said meeting. FRED J. EDEN, Referee in Bankruptcy. 18

IN THE SUPREME COURT OF THE DISTRICT of Columbia, holding a Bankruptcy Court. In the matter of Lewis C. Palmer, Bankrupt. In Bankruptcy, No. 2251. To the creditors of Lewis C. Palmer, of the City of Washington, District of Columbia: Notice is hereby given that on the 18th day of December, A. D. 1929, the said Lewis C. Palmer was duly adjudicated bankrupt, and that the first meeting of his creditors will be held at my office in the Wilkins Building, 1512 H street northwest, Washington, D. C., on the 16TH DAY OF JANUARY, A. D. 1930, at 10 o'clock a. m., at which time the said creditors may attend, prove their claims, appoint a trustee, examine the bankrupt and transact such other business as may properly come before said meeting. FRED J. EDEN, Referee in Bankruptcy. 18

Daily Market Background

New York, Jan. 7 (N.Y.W.N.S.).—

Apparel.

MANHATTAN SHIRT CO. earned $3.83 a share in year ended November 30, 1929, vs. $3.37 in 1928.

Automobiles and Trucks.

FORD MOTOR produced 1,951,092 cars and trucks in 1929—domestic production being 1,709,945 units and foreign 153,351 units. FORD MOTOR CO. OF CANADA, LTD., produced 87,796 units in 1929 against 75,241 in 1928. GRAHAM PAIGE MOTORS' higher prices on new 1930 models increase range from $40 up as compared with previous lines. NASH MOTORS earned $6.50 a share in year ended November 30, 1929, vs. $7.63 in 1928. PEERLESS MOTOR CARS president reports company is out of debt and has about $1,000,000 cash on hand.

Automobile Parts and Accessories.

THOMPSON PRODUCTS CORPORATION gets order for 290,000 valves and 59,000 spring bolts from GENERAL MOTORS subsidiaries.

Chemicals.

NATIONAL DISTILLERS PRODUCTS CORPORATION declares initial dividend of 50 cents on common shares.

Food Products.

S. A. FERRARD CO. purchases trifle less than 50 per cent interest in SANDS FURBER & CO., of Boston.

Investment Trusts.

DIVERSIFIED INVESTMENTS increases capital to 1,047,000 no par shares from 620,000. INSULL UTILITY INVESTMENT proposes increasing authorized common stock by 3,000,000 shares.

Leather and Shoes.

GEORGE E. KEITH CO. (including subsidiaries) total sales for year ended October 31, 1929, were $18,000,000, against $17,900,000 in 1928. MELVILLE SHOE December 1929 sales off 7.5 per cent; twelve months 13.7 per cent above like 1928 period.

Oil.

CRUDE OIL output gains—total crude production of oil for week ended January 4 was 2,641,621 barrels, daily an increase of 46,301 barrels from previous week, Oklahoma and California accounted for greater part of increase. SHELL TRANSPORT & TRADING CO., LTD., declares a dividend of two shillings per ordinary share, equivalent of 97 cents on American shares.

Shipping and Shipbuilding.

EASTERN STEAMSHIP LINES had net loss of $27,325 in November, 1928, vs. $59,656 loss year ago; eleven months net income was $2,216,407, or 58 per cent above like 1928 period.

Theaters, &c.

WARNER BROS. PICTURES plans releasing 20 Vitaphone specials in first six months of 1930.

Utilities.

COMMONWEALTH & SOUTHERN places stock on 60 cents annual dividend basis, instead of 1-20 of a share in stock heretofore. PACIFIC PUBLIC SERVICE CO. earned $1.47 a Class "A" participating share in twelve months ended November 30, 1929. WESTERN UNION president tells Senate committee no harm will result from British communication merger; would maintain independent operations to compete with I. T. & T. communication system.

LEGAL NOTICES

IN THE SUPREME COURT OF THE DISTRICT of Columbia, holding an Equity Court. Louisa Lockett, plaintiff, vs. Annie K. Wilson, Willie Hawkins, defendants. Equity No. 45549. Equity No. 46855. Order nisi. Augustus W. Gray and John H. Wilson, trustees, having reported sale of lots 20, 21, 807 and 808, in square 4513, situate in the County of Washington, District of Columbia, to Sol Aronoff for Eleven Hundred Eighty-Five ($1,185.00) Dollars as one parcel, it is this 3d day of January, 1930, ordered that said sale be ratified and confirmed by the court unless cause to the contrary be shown before the 5TH DAY OF FEBRUARY, 1930, provided a copy of this order be published in each of the three successive issues of the Washington Law Reporter and The Washington Post, prior to the expiration of said period. JENNINGS BAILEY, Justice. A true copy. Test: (Seal.) FRANK E. CUNNINGHAM, Clerk. By R. P. BELEW, Assistant Clerk. 7.8.9

SCHOOLS AND COLLEGES

WOOD'S SCHOOL
311 EAST CAPITOL ST.
All Commercial Branches.
Now is a good time to enroll for either day or evening sessions.
Telephone Lincoln 0038.

LEARN ANOTHER
LANGUAGE
By our easy conversational method, famous for 51 years. Private or class instruction. Moderate rates.
Present this advertisement for free trial lesson.
Berlitz School of Languages
1115 Conn. ave. Tel. Decatur 3932

ADVICE ON INVESTMENTS

By CHARLES W. STORM

In making inquiries, address Charles W. Storm, financial department of The Washington Post, and inclose a self-addressed stamped envelope for reply.

Brockway Motors.

H. S.—Kindly give me your opinion on Brockway Motors.

Answer—Earnings of the company for 1928 fell substantially under the preliminary estimate of $7 per share, amounting to only $4.53 per share on 188,901 common shares then outstanding, compared with $5.56 in 1927 and the $3 dividend. Earnings on common for six months ended June 30, 1929, were $2.41, comparing with $3.73 for corresponding 1928 period. A statement has been forthcoming from unofficial sources that, in view of declining production and unfavorable outlook for next few months, there appears to be but small likelihood that company would continue present common dividend rate of $3. For these reasons the stock lacks attraction, even at prevailing low levels.

Schulte Retail Stores.

C. P. S.—I would appreciate your advice and recommendation concerning the preferred stock of Schulte Retail Stores Corporation. Do you consider it a good buy at present levels?

Answer—Earnings on common for six months ended June 30, 1929, showed net before taxes equal to $1.21 per share, compared with $1.99 a common share for corresponding period of 1928. Company was one of few retailers of cigarettes which did not raise prices in October last, hence it is probable that a further decline in earnings was suffered during final six months of 1929. However, amount earned on the 8 per cent preferred for six months to June 30, 1929, is given at $18.57 per share. This, of course, covers the preferred dividend requirement for the entire year more than twice over and insures continuation of dividends on the senior issue. Because of this fact the preferred would appear to have considerable attraction at prevailing prices.

Has Money to Invest.

Mrs. M. G.—I have a little money I would like to invest in something worth while to keep for about a year. Would you please advise me in just what I should invest?

Answer—If it is income yield, rather than possible speculative profits that you are seeking, would suggest any of the following preferred stocks, which at prevailing prices yield approximately the figures given: New York, Chicago & St. Louis R. R., 5.54 per cent; Baltimore & Ohio R. R. 4 per cent noncumulative, 5 per cent; Consolidated Gas of New York $5 cum., preferred, 5.01 per cent; New York Telephone Co. 6½ per cent cum. preferred, 5.69 per cent; Electric Power & Light $7 cum. preferred, 6.41 per cent; General Motors Corporation $7 cum. preferred, 5.79 per cent; American Locomotive 7 per cent cum. preferred, 5.93 per cent; United States Steel 7 per cent cum. preferred, 4.93 per cent.

Hy-Grade Food Products.

E. F. K.—Will you kindly inform me what food products are controlled by the Hy-Grade Food Products Co. whose stock is listed on the Curb Exchange? Do you consider this stock a buy at current prices? What do you know about the Consolidated Automatic Merchandising Co., selling around ¾ as against 17¾ the high price.

Answer—Hy-Grade Food Products Co. manufactures and sells a number of prepared and ready-to-serve meat products, including frankfurters, bolognas, salamis, smoked and cured tongues, liverwurst, pickled and corned beef, &c., serving New York and Philadelphia. The company recently entered into an agreement with the Beacon Oil Co. to establish refreshment stands at the Beacon's service stations. The stock pays no dividend, and, therefore, is a speculation with the long-term prospects rather fair. Consolidated Automatic Merchandising earned nothing on the common in 1928 and is highly speculative, as no dividends are being paid.

Several Stocks.

W. O. B.—I shall appreciate your opinion as to whether the following stocks are good for investment purposes at this time: Briggs & Stratton, Brockway Motor Truck, Budd Wheel, City Stores, Dome Mines and Marmon Motors. I am particularly interested in City Stores and Briggs & Stratton.

Answer—These stocks are all speculative, some of them highly so, and are not considered suitable as conservative investments. However, some of them have quite a little speculative attraction, chiefly on account of increasing earnings. This applies to Briggs & Stratton and City Stores, both of which reported substantial gains in net income for the latest given period over figures for corresponding periods in the preceding year. Brockway Motor lacks attraction, as it is expected that the company will not continue its present rate of common dividends.

Foreign Securities, Chicago Transit.

J. H.—I hold $1,000 Rhine Westphalia Electric Power 7 per cent bonds, $1,000 German Central Bank for Agriculture 6 per cent bonds, $1,000 Republic of Finland 6½ per cent bonds; $500 Saxon Public Works 6½ per cent bonds; $1,000 Chicago Rapid Transit 6 per cent bonds. All these were purchased at an average of 10 points above present quotations. Expect to have some funds shortly to enable me to make further investments. Would it be safe to get another German Central Bank bond? They seem to offer such good yield, and I understand the various issues all have the same security.

Answer—Can not advise you regarding your foreign investments and can not understand why any one residing in this country and procuring their livelihood here can invest their money in securities of that description when there are so many in the United States offering a far greater degree of safety and an equally substantial income return than those of foreign governments or industrial enterprises. Chicago Rapid Transit 6s of 1953 are regarded as fair in the semi-investment group of bonds.

NEW YORK MONEY MARKET.

New York, Jan. 7 (A.P.).—Call money easier; high, 4½; low, 4; ruling rate, 4½; close, 4; time loans easier; 30 days, 4¾@4¾; 60-90 days, 4½@4¾; 4-6 months, 4¾@5.

Prime commercial paper, 5@5½.

Bankers' acceptances, unchanged.

Bar silver, 44¾; Mexican dollars, 33.

STEAMSHIPS STEAMSHIPS

. . . . . make your reservations NOW . . . for Spring, down the St. Lawrence to **EUROPE!**

THIS gives you choice of attractive accommodations on the famed Empresses, Duchesses and Cabin Class Ships. And, with the exceptional comfort and service of Canadian Pacific, you always find interesting, enjoyable people. Frequent sailings from Montreal or Quebec . . . to England, France, Scotland, Ireland, Belgium, Germany. Express Sailings . . . to Cherbourg and Southampton. Inquire about "All-Expense" House Party Motor Tours, $395 and up, and Collegiate Rail Tours, $335 and up, visiting principal European Countries and Passion Play at Oberammergau. Passion Play reservations secured for our patrons.

Apply to nearest local agent or

Canadian Pacific

C. E. PHELPS, Gen. Agent, 14th St. at N. Y. Ave. N.W., Washington, D. C.

TRAVEL

BERMUDA

Our new illustrated Folder with full information about BERMUDA, its varied climatic, recreational and social attractions—including all winter and spring sailing schedules will be sent you promptly on request.

All-Expense Tours of various durations

THOS. COOK & SON
Washington Loan & Trust Co.
9th and F Streets

NEWS OF LATEST HAPPENINGS IN MARYLAND AND VIRGINIA

ALEXANDRIA U. D. C. ELECTION IS HELD

Mrs. Charles M. Shepperson Named as President of Chapter.

FIRE GROUP WILL MEET

THE WASHINGTON POST BUREAU, 312 S. Washington St., Alexandria, Va. Phone Alexandria 523.

Mrs. Charles M. Shepperson was elected president of the Mary Custis Lee Seventeenth Virginia Regiment Chapter, United Daughters of the Confederacy, at the annual meeting held last night in Lee Camp Hall, succeeding Mrs. Charles W. Howell, who has held office for two years.

Other officers elected are: Mrs. Harry Kirk, first vice president; Mrs. Mark L. Price, second vice president; Mrs. Ada Kurtz, third vice president, whose election was unanimous; Mrs. Carroll Woolf, recording secreary; Mrs. John B. Abraham, corresponding secreary; Mrs. Daniel R. Stnasbury, treasurer, for the seventh consecutive term; Mrs. Lovell Wilcoxen, registrar; Edgar Warfield, sr., historian, with Miss Rebecca Kilpstein as assistant historian; Mrs. Charles W. Howell, recorder of crosses, and Mrs. Harrison Kirk, chaplain.

The election was followed by a social meeting with refreshments served in charge of Mrs. Lovell Wilcoxen, Mrs. Charles M. Stump, Mrs. Effie Shaffer, Mrs. Mark L. Price and Miss Margaret Eddington.

Mrs. Howell extended to the chapter an invitation from Mrs. Maude Howell Smith, of Washington, to participate in the ceremony of placing a wreath on the statue of Gen. Robert E. Lee in the Capitol at Washington on Sunday, January 19, all who are to make this trip to communicate with Mrs. Howell for details.

Mrs. Reba Barrett Smith addressed the meeting in the interest of the campaign to start this week to raise funds for the Robert E. Lee Foundation toward the restoration of Stratford, the birthplace of Lee. Mrs. Smith spoke of this project being originated by the Daughters of the Confederacy, but realizing it should be a Nation-wide campaign, the foundation was organized at the solicitation of the Daughters.

Mrs. Robert Miller Reese is local chairman for this campaign and will open headquarters at 717 King street within the week, and the members of the chapter will assist and also will give an entertainment shortly to contribute to this work through the Virginia Division, United Daughters of the Confederacy, which has pledged $5,000.

Mrs. Harry Kirk was appointed general chairman of a committee to give a card party for the benefit of the heating plant of Lee Camp Hall, and will announce subcommittee chairmen and members this week.

The first meeting of Potomac Truck and Engine Company, now known as No. 2, of the Alexandria Fire Department, since the annexation of Potomac on January 1, and the consequent taking over of its fire company, will be held at 8 o'clock this evening in the engine house at Potomac.

The officers of Alexandria's newest fire company are, T. W. McHugh, president; S. J. Hammersley, senior vice president; R. A. Roseberry, secretary; J. W. Gladden, recorder; R. G. Craver, treasurer; A. V. rBown, captain; S. B. DeVaughan, truck lieutenant; L. P. Strobel, engine lieutenant; J. P. Butler, truck sergeant, and J. E. Cobean, engine sergeant. Members of standing committees are, T. W. McHugh, chairman; S. J. Hammersley, Sr.; R. A. Roseberry, J. W. Gladden and R. G. Craver, executive and grievance committee; the ways and means committee is composed of S. B. DeVaughan, chairman; A. V. Brown and J. W. Gladden; the house and property committee, L. P. Stroble, chairman; W. H. Vansycle and J. E. Cobean; the membership and sick committee, J. P. Butler, chairman; M. G. Long and T. A. Wilkinson; and the banquet and entertainment committee, A. V. Brown, chairman; R. B. Berryman and J. E. Cobean. The new company now has 50 active and 25 honorary members, 30 of the 50 active members having regulation firemen's uniforms.

The Potomac company was organized in 1924, with these charter members: T. W. McHugh, R. G. Craver, L. P. Strobel, E. M. Studds, Walter U. Varney, R. B. Cobean, Jr., R. L. Dawikns, J. R. Johnson, W. M. Kleysteuber, W. T. Jones, A. V. Brown and Samuel B. DeVaughan.

The company now is using the American La France engine purchased by Arlington County from a fund made up of a "fire levy" of 10 cents on each $100 assessed valuation of property. The county, when annexation of Potomac and other territory in Arlington County became effective, attempted to remove the engine, but suit for its possession was filed by former Mayor Fulton and former Councilwoman Mrs. Naomi P. Craver, of Potomac, and a temporary injunction restraining the county supervisors from removing the apparatus was granted by Judge Howard W. Smith, in the Circuit Court. The matter of the possession of the apparatus will be referred to Judge Coleman, of Fredericksburg, one of the three judges sitting in the annexation suit, for adjudication.

It is understood the truck of Truck and Engine Company No. 1 will be transferred to Potomac in the near future, this having been superseded by a new and gretaly improved truck for No. 1 company.

The bonds representing the $750,000 4 per cent issue recently voted by the city council have been received and forwarded to the New York bond attorneys to see that everything is in proper order before being delivered to the purchaser, Lewis E. Smoot, of Washington.

Immediately after completing the deal involving the sale of the bonds, the City of Alexandria will pay to Arlington County the $500,000 as provided for in the annexation decree which transferred a considerable portion of the county to the corporation of Alexandria. The amount received for the bonds was $735,000, and this is the first time in the history of the city when an entire bond issue was purchased by an individual.

The Town of Potomac, which is now under the management of the city manager and council of Alexandria, will soon have better street lighting. City Manager Wallace Lawrence has arranged with the Virginia Public Service Co. to replace the present 78 lights in Potomac, which are of 40 candlepower, with 100-candlepower lights. The work of replacing the lights will be started this week and finished at an early date.

Plans now are being formulated for an extensive renovation of the Second Presbyterian Church at the corner of Prince and St. Asaph streets. The tentative plans provide for restoring the edifice to a semblance of its original colonial architecture, in addition to staining the pews a mahogany color instead of their present oak finish.

A meeting of the Alexandria High School Unit of the Parent-Teachers Association will be held in the auditorium of the school building at 3:15 o'clock this afternoon. A feature of the meeting will be the "Question Box;" queries pertinent to cooperation will be discussed. A member of the extension department of the University of Virginia will address the meeting on "The Nature of Childhood" and will urge the need of an extension course of lectures for interested parents and patrons. This course is being given throughout Virginia.

The newly elected officers of the Alexandria, Arlington and Fairfax Real Estate Association will be installed Friday at a luncheon to be held in the George Mason Hotel. George M. Reynolds, of this city, is the president of the realtors. A business session will follow the induction of the officers.

Alexandria automobile owners are unusually slow this year in securing the 1930 tags for their machines, according to J. Frank Carlin, local distributor. Thus far he has issued approximately 1,500 licenses for pleasure cars and 300 for trucks, which is understood to be considerably less than the number issued at this ime last year.

The time limit for procuring the 1930 license tags expires at midnight January 15, and a general rush to secure the new tags is expected to start next week. Little difficulty is anticipated in filling all requirements, and Mr. Carlin has requested the automobile owners, in order to facilitate the issuance of the tags, to have their cards, which are sent out by the Division of Motor Vehicles in Richmond, completely filled out and signed before presenting them.

John Balderson, 27 years old, and unmarried, died yesterday at the Alexandria Hospital. Funeral services will be conducted at his late residence, 318 North Pitt street, at 2 o'clock tomorrow afternoon, by the Rev. George J. Hooker, pastor of the Methodist Protestant Church, and burial will be in Bethel Cemetery.

MEET AFTER 40 YEARS PASS

Post Staff Photo.

Mrs. Fred Cole, of Alberta, Canada, with her brother, Freeman G. Fowler, at his home in Ballston, Arlington county, Va., where they met after a separation of 40 years.

KIN, APART 40 YEARS, UNITE IN BALLSTON

Freeman Fowler Is Visited by Sister He Last Saw as Infant in England.

SHE RESIDES IN CANADA

Awakening after a night's slumber early yesterday, Freeman G. Fowler, who came to Ballston from England 40 years ago, found a pleasant surprise awaiting him when he was greeted by his sister, Mrs. Fred Cole, whom he had not seen since he left her, a mere infant, at their home in Great Britain.

Mrs. Cole said yesterday that when drafting her 1930 list of New Year's resolutions last Wednesday, she decided that the time had come when a resolution to retie the family bonds was in order. Fitting the action to the thought, she and her son-in-law, J. A. Fret, left their home at Entwistle, Alberta, Canada, the same day and came to Virginia in search of Mr. Fowler, who is now 70 years old.

Although he is now retired, Mr. Fowler is still in excellent health, and was overjoyed at the unexpected reunion. For many years he was coachman for the late Senator Henderson, of Missouri, and later was watchman at St. Albans.

Mrs. Cole and her son-in-law, who is employed by the Canadian National Railway, plan to return to Canada within a few days. She said she was astonished at the climate of Washington in January, the thermometer at Entwistle having registered 40 below when she left there.

Booker T. Washington Memorial Is Proposed

Roanoke, Va., Jan. 7 (A.P.).—A movement has been started by Negro citizens of Roanoke and adjacent counties for the appropriation of a sum of money for the erection of a monument to the memory of Booker T. Washington, who was born near Roanoke City in Franklin County.

The monument, if the movement is successful, will be erected near Roanoke in Franklin County.

Staunton Check Passer Gets Six-Year Sentence

Staunton, Va., Jan. 7. — Harry E. Smiley, facing fifteen indictments for forgery and passing worthless checks, pleaded guilty before Judge Joseph A. Glasgow in Augusta Circuit Court and drew a sentence of two years on each of three counts—six years' imprisonment altogether. The other twelve indictments were nolle prossed.

SCHOOLBOY'S DEATH HELD DUE TO HAZING

Anne Arundel County Youth Alleged to Have Been Badly Beaten.

INVESTIGATION IS BEGUN

Special to The Washington Post.

Annapolis, Md., Jan. 7.—Acting upon complaints that the death six weeks ago of Hilleary Chaney, 15-year-old pupil of Tracey's High School, Anne Arundel County, was indirectly caused by injuries in a hazing escapade at the hands of older pupils of the school, State's Attorney A. Theodore Brady, and Sheriff Michael F. Carter today launched an investigation of circumstances of the case.

The boy died November 29 and his death was said to have resulted from spinal meningitis by a woman physician, Mrs. Emily Hammond, who attended him for two days prior thereto. Since then Deputy Sheriff Charles T. Howard, of the lower county, obtained information that the lad was the victim of a severe pummeling by one or more schoolmates, older than himself, when he resented the demand to address them as sir.

Joseph Chaney, 19, of Bristol, was said to have been the principal one in the attack. He is no relation to Hilliary. The dead youth was an orphan and had been raised by his grandparents, Mr. and Mrs. Plummer Woods, of Friendship. Questioned today by State's Attorney Brady, Mr. and Mrs. Woods related some of the circumstances of the hazing incident and said that Hilliary died in convulsions two days later. They also said, however, that the boy was of frail physique and had not enjoyed good health.

On the other hand, the State's attorney has learned from Dr. J. J. Murphy, county health officer, that Dr. Hammond, in treating the youth, had tests made of blood specimens and also fluid from the spine, which Baltimore specialists said, showed a positive case of meningitis.

There was talk of exhuming the boy's body for further examination, but State's Attorney Brady said today that unless the investigation developed that the boy's condition was the result of alleged brutal treatment this will be abandoned. Meanwhile, he said, he plans to question Dr. Hammond.

Allegany County Court Is Opened

Cumberland Pastor Accepts Duty on Petit Jury; Judge Charges.

Special to The Washington Post.

Cumberland, Md., Jan. 7.—The January term of the Allegany County Circuit Court opened yesterday with the charge to the grand jury by Judge Albert A. Doub. W. R. Brewer, president of the Liberty Trust Co., was made foreman of the grand jury. Among the list of petit jurors is the Rev. Chauncey R. Botsford, pastor of St. John's Lutheran Church, who waived the consideration shown to clergymen excusing them from jury service and volunteered to serve. At a previous term the Rev. Eugene P. Skyles, pastor of St. Mark's Reformed Church, served. They are the first clergymen to perform jury duty here in many years.

Judge Doub in his charge to the grand jury dwelt upon the sacredness of the oath, using as his text, "In the presence of Almighty God."

The court, in commenting on perjury, said that witnesses brought before the grand jury in the sale of liquor, who refused to name the seller, but gave such excuses as finding it in rooms, on doorsteps and in the woods, were "obviously liars and perjurers" and suggested that they be turned over to the court for action.

Oscar C. Gregory Dies After Richmond Crash

Richmond, Va., Jan. 7 (A.P.).—Oscar C. Gregory, 54, prominent Richmond tobacconist, died late this afternoon of injuries received in an automobile crash in downtown Richmond this morning.

Mr. Gregory was vice president of the Universal Leaf Tobacco Co., Inc., the Southwestern Tobacco Co., Inc., and the J. P. Taylor Co., Inc. In addition to his business activities, Mr. Gregory was socially prominent throughout Virginia.

LEGION HEAD MAKES PREPAREDNESS PLEA

National Commander Denies Militaristic Motives Prompt Stand.

PACIFISTS ARE RAPPED

Clifton Forge, Va., Jan. 7 (A.P.).—Preparedness as a national policy and the ultimate results of equal strength, reduction and a guarantee of permanent peace sought by the United States and Great Britain at the naval conference in London in January were officially approved here tonight in an address by O. L. Bodenhamer, of Little Rock, Ark., national commander of the American Legion.

Denying that any organization is necessarily militaristic if it advocates preparedness, and declaring "it is a crime to send untrained men to war," Commander Bodenhamer urged national precautions against repetition of the "confusion and extravagance and reckless expenditure of money and of life which accompanied our entry into the recent World War."

America Peaceful Nation.

America is a peaceful Nation, he said, by instinct opposed to war, and the veterans of Chateau-Thierry, St. Mihiel and the Argonne stand for peace, "but not peace at any price. The American people should understand that there are times," declared Commander Bodenhamer, "when the preservation of liberty and national honor take precedence over a love of peace.

"Enthusiasm for an ideal should not be allowed to warp our judgment in matters affecting the safety and permanency of our country.

"The ultimate results sought in the proposed five-power naval conference, to be held in London in January, are in keeping with the strongest desires of the American Legion. These results are:

Guarantees of Peace.

"Equal naval strength and a reduction, with a guarantee of permanent peace. The American Legion is alive to the danger of a weakened national defense, just as we stood and fought under a weakened national defense in 1917.

"The legionnaire knows war, and wants no more of it. He knows it from first-hand information. His advocacy, therefore, of a proper national defense program should not be criticized as militaristic."

America should be prepared, said Commander Bodenhamer, with internal defenders in the form of good citizens and external defenses in the form of preparedness. Preparedness, he added, will not stop war, "but it will decrease the loss which would be sustained as a result of unpreparedness."

War Not Preventable.

"Germany and France are warning examples that highly trained armies and militaristic tendencies will not prevent war. America is a glowing illustration of the fact that a poorly prepared nation will not prevent it from going to war when its national honor has been violated.

"Recognizing these facts, therefore, the legion favors a program of preparedness for defense, but not for offense.

"The legion's stand has been distorted by ill-meaning and selfish propagandists whose income depends upon their fanaticism. The pacifist who twists thte legion's stand into anything other than loyal devotion to America and to American institutions and a peaceful democracy is a snake in the grass, whose venom belies the doctrine under which he hides, and from the cover of which he hisses his foul and false tirade."

Culpeper Highway Head Reappointed

Rudasill Is Given County Position for Sixth Time Since 1920.

Special to The Washington Post.

Culpeper, Va., Jan. 7.—W. P. Rudasill, superintendent of roads of Culpeper County, today was reappointed by the board of supervisors for a term of two years. This is his sixth consecutive appointment to this office, tne first having been made in 1920, prior to which time he was a member of the board of supervisors for several years.

A delegation composed of 100 citizens from all parts of the county, and headed by Edwin Grimsley, appeared before the board to urge Mr. Rudasill's reappointment.

The board also passed a resolution to request the Culpeper delegation to the Legislature to present a bill empowering the board to increase the salaries of all county officials not more than 25 per cent. County servants in Rappahannock, Madison and Orange Counties, all of which adjoin Culpeper, receive larger salaries than those of this county although Culpeper is a larger county than any of these.

The payment of more than $100 was authorized at this meeting for the bounty on hawks and other predatory birds killed in Culpeper County during the past month.

Parrot Fever Hits Trio at Annapolis

South American Malady Is Cause of Grave Alarm in Old Line Capital.

Special to The Washington Post.

Annapolis, Md., Jan. 7.—Three persons are critically ill in Annapolis Emergency Hospital tonight, suffering from what is known as parrot fever, a rare disease in the United States, and their condition is causing grave alarm to their attending physician and a large circle of friends.

Those afflicted are Mrs. Martin, 60 years old, wife of Simon S. Martin, secretary of the Annapolis Chamber of Commerce; Lee W. Kalmey, 28, proprietor of an automobile service station, and his wife, Edith M. Kalmey, 27, who are the son-in-law and daughter of Mrs. Martin. They have been under observation at the hospital for the last several days and Dr. J. Willis Martin, their physician, tonight announced the diagnosis of their ailment.

Parrot fever is a malady that is said to have become epidemic in many sections of South America, particularly in the Argentine, and has wrought havoc among the populace. Physicians in the United States know little about it except what they have read of it in reports from Latin-American countries. Dr. Martin describes the symptoms as what the medical fraternity term a severe form of typhoid pneumonia, and he is treating it as such.

ONE DEAD, FIVE HURT IN MARYLAND CRASH

Driver Who Figured in Wreck Near Frederick Held by Police.

HE IS BLAMED IN DEATH

Special to The Washington Post.

Frederick, Md., Jan. 7.—One man is dead, five other persons are injured, one seriously and a second man, one of those hurt, is in jail charged with manslaughter following an automobile accident on the Frederick-Georgetown pike about 4 miles south of here early this morning. Two passenger cars and a truck figured in the accident.

George Hartsock, 39 years old, of this city, was killed. The injured include Mrs. Hartsock, who suffered bruises about the body and face, and a niece, Margaret Perkins, 8 years old, who is in a critical condition with a fractured skull. W. E. Davis, 63 years old, of Kemptown, and James K. Robinson, 21 years old, were hurt slightly in the wreck as was Herbert Morningstar, of Mount Pleasant, who is in jail.

In addition to the charge of manslaughter, Morningstar is charged with unauthorized use of an automobile and larceny.

Police Given Report on Wreck.

According to the report made to police at the Frederick City Hospital, where the victims of the crash were brought, Mr. and Mrs. Hartsock and their niece were driving to Frederick from Baltimore. About 4 miles from this city, it is charged, their car was sideswiped by that driven by Morningstar who was driving to Baltimore. The impact of this collision turned the Hartsock machine completely around and it crashed into a truck, owned by Davis and driven by Robinson. Both these autos upset pinning the occupants underneath and causing injuries to four and the death of Mr. Hartsock.

A passing motorist picked up the victims and brought them to the hospital here. While they were being received, it is alleged that Morningstar made his escape. He was arrested a few hours later at the home of a relative just outside of Frederick.

Automobile Stolen, Is Charge.

Morningstar suffered bruises about the back and shoulders. The automobile he was driving, police said, had been stolen previously from a gasoline filling station in Frederick.

No date has been set for the preliminary hearing of charges against Morningstar pending the outcome of injuries to the Perkins girl.

Chesapeake Bay Seal Shot at Worton Point

Special to The Washington Post.

Chestertown, Md., Jan. 7.—What is believed to be the first seal ever seen in the Chesapeake Bay was shot and killed this morning on the country estate of Mrs. Jesse D. Maxwell, widow of the former automobile manufacturer, at Warton Point, near here, by a farm laborer, Benjamin Lively, who was returning from a ducking trip.

He saw a black head rise from the water near shore and then the seal flapped its way 30 feet up on the shore before Lively brought him down with his ducking gun. The animal weighed 85 pounds.

The seal is 52 inches from nose to tail, is a male animal and is believed to be one of the gray seal variety whose habitat is in New England waters.

ARLINGTON GROUPS FIRM ON OIL STAND

County's Civic Federation Again Votes Opposition to Storage Project.

ANSWERS GRANT LETTER

ARLINGTON COUNTY. BUREAU OF THE POST. Tel. Clar. 500. Clarendon, Va.

Acting on a second letter received from Lieut. Col. U. S. Grant regarding the proposals of the Sun Oil Co. to the Federal Government, the Arlington County Civic Federation, representing 28 civic organizations in Arlington County, with but one dissenting vote last night again went on record as opposed to the establishment of the Sun Oil Co.'s storage plant on the Lee highway overlooking the Potomac River at Rosslyn. The meeting was held in Lyon Park.

The letter of Lieut. Col. Grant follows, in part:

"Recognizing your interest in park projects for the preservation of the Palisades and Valley of the Potomac River and special interest in the project of the Sun Oil Co., the National Capital Park and Planning Commission does not want to take any action without being sure it is for the best interest of the county at large and ask your opinion.

"The Sun Oil proposal is to dedicate to the United States upon passage of the Cramton bill or other similar legislation a strip of land at the foot of the cliff wide enough for the proposed parkway.

"The proposal is dependent upon the commission's withdrawing its opposition to the construction of a pier some 205 feet out into the river, and the building of a tank farm at the top of the hill on the Lee highway."

The letter further states that the Sun Oil Co. proposes to give the land to the Government without cost, which would probably constitute a precedent for the location of similar piers on adoining property. The solution proposed does not, of course, alter the proposal to put tanks at the end of the existing commercial development on the Lee Highway in what has been zoned for residential use by the Arlington County Zoning Commission.

The special committee which made the report following the reading of the letter was composed of Julian D. Simpson, chairman; L. C. McNemar, and Harry A. Fellows.

L. C. McNemar, reporting for the legislative committee, announced that assurance has been given by Delegate Hugh Reid, representing Arlington County in the General Assembly of Virginia, that the bill giving the voters of the county the right to vote on a change of form of government will be introduced at this session of the Legislature.

Keith A. Brumback, president of the Arlington County Chamber of Commerce, headed a delegation composed of Charles Eliot, representing the National Capital Park and Planning Commission; Guy N. Church, of Falls Church, from Fairfax County Chamber of Commerce; Henry C. Morris and Ashton C. Jones, from the Arlington County Chamber of Commerce, who left for Richmond, Va., last night. There they will meet State Senator Frank L. Ball and Delegate Hugh Reid today for a conference with Gov. Harry F. Byrd and Gov.-elect John Garland Pollard.

The conference is being held to discuss the needed approaches to the National Capital and for the uniform development of the metropolitan area of which Arlington County is a part.

The committee will also make plans for a joint meeting to be held in Arlington County the afternoon of January 17 at which it is hoped to have Gov. Pollard, who will have taken office before that time, and former Gov. Byrd, with members of the General Assembly present. At this joint meeting, which representatives from Alexandria and Fairfax County Chamber of Commerce will attend, it is proposed to make a tour of this section of northern Virginia to better acquaint Gov. Pollard with the needs of this section of the State.

President J. C. McClellan, of the Virginia Highlands Citizens' Association, announces the following appointmnt of standing committees for the year: Finance, J. Lee Price and J. W. Ross; entertainment, A. D. Davis, Mrs. E. W. Beckwith and Mrs. Myrtle Wilson; public improvements, Roy Beckwith, J. Lee Price and J. F. Gill; membership, Mrs. Pauline A. Smith and Charles T. Thorpe; public safety, S. C. Cross, R. E. Howes and O. W. Reynolds; zoning, H. L. Harris, J. Lee Price and C. W. Lee; voters' registration, A. D. Davis, G. F. Allwine; publicity, L. J. Hinman.

Roy Beckwith and A. D. Davis have been authorized to appear before the State Highway Department with a view to having the contract for the paving of the Washington-Richmond highway so amended as to include concrete culverts at the intersection on Frazier avenue and the highway instead of the sheet metal pipes called for in the contract.

The Arlington Rotary Club will hold its weekly luncheon meeting tomorrow at the Washington Golf and Country Club at 12 o'clock with President Dr. R. N. Sutton presiding.

The newly elected officers of the Sons and Daughters of Liberty will be installed by the deputy, Mrs. Elizabeth K. Taylor, at the meeting to be held in Odd Fellows Hall at Clarendon tomorrow night at 8 o'clock.

Those to be installed are: Mrs. Mary E. Good, councilor; Mrs. Elsie V. Crux, associate councilor; Mrs. Effie E. Havenner, vice councilor; Mrs. May Krigbaum, associate vice councilor; Mrs. Lela Spillman, recording secretary; Mrs. Leola J. Ellis, assistant recording secretary; Eustace Crux, financial secretary; Mrs. Elizabeth Smoot, treasurer; Mrs. Myrtle Whipp, guide; William Moore, inside guard; Waldo Good, outside guard, and Mrs. Mary Cock, trustee.

This being the first meeting of the new year, and with many matters to be discussed following the installation of the officers, all members are asked to attend.

The weekly luncheon meeting of the Arlington County Monarch Club will be held tomorrow at 12:15 o'clock at the Ashton Heights Womans' Clubhouse with President A. B. Honts presiding.

Benjamin S. Geary, 56 years old, died yesterday at his home in Fairfield street, Cherrydale.

He is survived by his widow and one son, Neal Geary.

Funeral arrangements will be announced later.

The Rev. Elmer Lucas, pastor of the Cherrydale Baptist Church, who has been ill for the last several weeks, is reported as greatly improved.

Pleading guilty to a charge of violation of the prohibition law before Judge Howard W. Smith in the Circuit Court of Arlington County yesterday, Charles L. Smith was sentenced to serve three months in the county jail and pay a fine of $92.50, including costs.

L. A. Hooks, pleading guilty to a charge of operating an automobile while under the influence of liquor, was sentenced to serve 30 days in jail and pay a fine of $197.50, including costs, by Judge Smith.

Sadie Evans, charged with illegal possession, was given a jail sentence of 30 days and a fine of $97.50, including costs. Judge Smith suspended the jail sentence and placed the woman on a personal bond of $500 not to violate the prohibition law for one year.

A jury in the case of William H. Moore, charged with operating an automobile while under the influence of liquor, returned a verdict of guilty, carrying with it a jail sentence of 30 days and a fine of $197.50, including the costs.

The Back-to-the-District Association at its meeting held last night at Clarendon adopted a resolution which calls upon the Federal Government to make an appropriation for the purchase of land adjacent to the southern ends of the bridge spanning the Potomac River in order that the unsightly conditions which exist at these points now may be promptly removed, that the lands purchased shall become a part of the parking system of the District or Federal Government.

There being now a movement under way in the District of Columbia whereby the residents shall be given the right to vote in national elections, upon motion of J. Cloyd Byars the association went on record as in favor of the movement. Mr. Byars was appointed a special committee to aid the movement.

Mrs. Ethel Thorpe was elected president of the ladies auxiliary to the Jefferson District Fire Department at the meeting held in the Firemen's Hall, last night. Other officers are Mrs. Minnie Lee, vice president; Mrs. Ruth S. Bi er, secretary, and Mrs. Hollis Beckwith, treasurer.

Appearing before the board of directors of the Arlington Investment Corporation at its meeting held at Clarendon yesterday, Commonwealth's Attorney William C. Gloth announced last night that he failed to gain any information as to whether any authority had been given for the installation of water and sewer in the Waycroft subdivision. It is alleged no payments have been made to the county for the work which has been completed.

It was learned later that a special committee, composed of J. E. Spaulding, chairman of the board; B. M. Hedrick and Edgar W. Pumphrey, was appointed to make an investigation and report at a meeting of the directors to be held next Monday.

Virginia Judicial Bill Is Reported

Measure Would Split State Into Two Districts and Set Court Dates.

(Associated Press.)

The House judiciary committee yesterday reported a revised bill to divide the State of Virginia into two judicial districts and to establish terms of the district court at various places therein.

The measure would provide for eastern and western districts. The eastern district terms would be held at Richmond, on the first Mondays in April and October; at Norfolk, the first Mondays in May and November; and at Alexandria, the first Mondays in June and December.

In the western district, court terms would be held at Abingdon on the second Mondays in April and November; at Big Stone Gap, the first Mondays in May and October; at Charlottesville, the first Monday in February and on the Wednesday next after the first Monday in August; at Danville on the fourth Monday in February, and on the Wednesday next after the first Monday in September; at Harrisonburg, the third Monday in March and the fourth Monday in October; at Lynchburg, the first Mondays in June and December; and at Roanoke on the first Mondays in January and July.

INFANT FATHERHOOD ADMITTED BY YOUTH

Farm Hand Held for Alleged Aid to Child's Mother in Abandoning It.

ARRAIGNMENT DUE TODAY

Garnet William ("Buck") Mayhew, 18-year-old farm hand, was arrested yesterday at his home in Derwood, Md., by Detective Sergt. John W. Wise and booked at the Detective Bureau on a charge of being an accessory to abandonment of an infant boy.

The arrest was made on a warrant issued by Assistant District Attorney Charles Murray at Police Court after Mrs. Nellie Pearl Ernest, 19 years old, of Gaithersburg, Md., admitted to the detective that she was the mother of the infant and implicated the Mayhew youth.

The infant was found abandoned in an automobile at Thirteenth and V streets northwest on December 30 and is being cared for at Children's Hospital, where he is known as "Robert V. Gordon."

Mayhew, according to the detective, admitted that he was the father of the child and that he accompanied Mrs. Ernest to this city from his home, on the outskirts of Rockville, in the early morning of December 30, when the infant was abandoned.

Mrs. Ernest, reported to have been estranged from her husband for more than two years, was arrested at the Derwood farm on Monday by Detective Wise and Policewoman Mary Gainey. The arrest resulted from an anonymous letter received by police.

Mayhew and Mrs. Ernest will be arraigned in Police Court today. He was lodged in the Third Precinct last night while Mrs. Ernest was in custody at the House of Detention.

Little Tobacco on Hand For Danville Market

Special to The Washington Post.

Danville, Va., Jan. 7.—Only a small amount of tobacco is on hand here on the eve of the tobacco market opening following a holiday recess, despite earlier predictions that heavy sales would be expected.

The market resumes activity tomorrow with an estimated total of 50,000,000 pounds yet to be marketed. Total sales for the season are expected to fall below the figure of last year.

VIRGINIA ASSEMBLY NOMINATIONS MADE

Senate Democratic Caucus Votes Soluda Senator Seat With G. O. P.

HOUSE IS ORGANIZED

Special to The Washington Post.

Richmond, Va., Jan. 7.—The Virginia General Assembly, oldest lawmaking body in America, got under way tonight with the nomination of J. Sinclair Brown, of Roanoke, as speaker of the House of Delegates, and the unseating in the Senate Democratic caucus of Senator R. H. Stubbs, of Saluda, after he admitted he had bolted the party ticket twice within two years. The delegates' caucus, which always is held the night before the sessions gets officially under way, went along smoothly as scheduled, leaving the only sensational act of the day to the Senate Democrats, who caucused only for the selection of pages, its organization holding over.

The unseating of the Saluda senator came without warning, when, after the meeting started, he was the first upon the floor. Senator Saxon W. Holt, of Newport News, floor leader of the Senate and president pro tem, challenged Senator Stubbs and the Saluda senator replied.

Senator Stubbs said he had voted against Gov. Smith in 1928 and for President Hoover. Then, on invitation of the party, he said he returned to the primary and voted for G. Walter Mapp as gubernatorial nominee. In the general election, which followed he again bolted and voted not for Governor-elect Pollard, but for William Mosley Brown, the anti-Smith-Republican nominee.

Seated With G. O. P. Members.

"I have nothing more to say," said Senator Holt, and the vote was unanimous to seat Senator Stubbs with the other two Republican members of the Senate.

In the House caucus all went quietly and as scheduled. After Mr. Brown had been nominated for the speakership—an action tantamount to election, as there are 93 Democrats to 7 Republicans in the House—other officers were renominated without opposition. James A. Bear, of Roanoke, was reelected chairman of the caucus and Wilson W. Vellines, the only new officer, was made caucus secretary.

Actual convention of the Assembly will get under way at noon tomorrow, when the officers nominated tonight will be elected and Gov. Byrd will read his message, in which he will render an account of his stewardship. Aside from a bill to increase the governor's salary from $5,000 to $10,000 or $15,000, which must be completed before next Wednesday, nothing much is expected until after Gov. Pollard assumes office January 15.

The air is filled with politics pertaining to the election of four judges to the State Supreme Court of Appeals bench, with none of the some 37 aspirants showing marked advantage over the others. Justices Louis S. Epes and Henry W. Holt, appointees of the governor, will be reelected without opposition, but the other two places may go to any of a dozen men.

Dark Horse Seen by Some.

Judge Flody H. Roberts, of Bristol, is reputed to be strong, having been pledged, it is understood, the entire delegation from the Ninth District, while C. H. Morrissett, tax commissioner, is talked of by some as the dark horse of the race. He is understood not to be seeking the place and some members say he will not be elected because he can not well be spared from his present office.

Judge Joseph W. Chinn, of Warsaw; Judge H. B. Gregory, of Roanoke, and Judge E. W. Hugins, of Chase City, all are mentioned as strong candidates. Judge O. L. Shackelford, of Norfolk, and Judge G. L. Browning, of Orange, are strongly backed, it is said. There are talks of coalitions in the making, but as yet it is in all formative state.

The day went on, with nothing much more definite than the renewing of friendships in the air. Gov. Byrd called together Virginia editors and newspapermen and explained confidentially the salient points of the budget which will be presented along with most of his recommendations on Friday. Thursday will be spent canvassing the ballot of the last election.

Gov.-elect Pollard at this session spoke briefly on his proposed organization of the board of education, declaring that he intended putting business men on the board because of the intricate business problems of administering the huge school fund, which is likely to be made larger.

Names Some to Be Appointed.

Gov.-elect Pollard already has signified his intention of naming former Gov. E. Lee Trinkle, of Roanoke; H. S. Harris, of Lynchburg; Charles W. Daniel, of Brandon, and Robert M. Hughes, sr., of Norfolk, as four of the seven members of the board as reorganized under the recently revised constitution.

"The business element is predominant in the board's affairs and therefore, I deem it wise that business men should predominate in its make up. I think it highly important to strengthen the board by bringing to it the best business talent available and this reversal of policy, I believe, is not as radical as it might at first appear."

The governor-elect paid tribute to the press and said it had done much to enlighten the public with facts. "Some cynics," he said, "think the public is short on intelligence, but I think the public usually is merely short on facts."

Charlottesville War Veterans Pick Officers

Special to The Washington Post.

Charlottesville, Va., Jan. 7.—John Bowie Strange Camp, Confederate Veterans, has elected the following officers for the ensuing year: Commander, C. B. Linney; adjutant, W. H. Wolfe; lieutenant commander, W. W. Norvell; chaplain, Dr. G. L. Petrie, and treasurer, L. Wesley Cox.

C. B. Linney, chosen commander, had been adjutant of the camp for a period of 20 years. Dr. Petrie, pastor emeritus of the Presbyterian Church, is a charter member of the camp and has been chaplain of the organization for 40 years.

Charlottesville Youth Dies From Auto Injuries

Special to The Washington Post.

Charlottesville, Va., Jan. 7.—Everett Roy Martin, 14-year-old Negro boy, run down by a car driven by Samuel Evans, also colored, on Tenth street, Sunday afternoon, died yesterday afternoon at University Hospital.

Evans, who was arrested on a charge of reckless driving and placed in jail shortly after the smashup, will be placed on trial charged with manslaughter.

BIRTHS, DEATHS AND MARRIAGES

BIRTHS REPORTED.

Joseph and Lillie Halpert, boy.
John and Anna Miller, girl.
Walter and Marion Robertson, girl.
Ewell J. and Mercedes Payne, girl.
Walton and Marion F. Seteet, girl.
Floyd and Evelyn L. Bennett, boy.
Gerald W. and Amelia M. Reeder, boy.
Edward A. and Mildred Cafritz, boy.
George H. and Nellie Peterson, boy.
Leslie H. and Frances C. Willis, boy.
Paul H. and Evelyn V. Lauterbach, boy.
James W. and Mattie M. Vaughn, girl.
Harold A. and Mary E. Craft, boy.
Harry H. and Catherine E. Wilhelm, boy.
John W. and Edna S. Dunham, boy.
William R. and Virginia T. Thomas, boy.
Louis and Lucille Flora, boy.
James W. and Dora M. Dent, boy.
Jack and Ruby P. Ketchel, boy.
Thomas B. and Elizabeth V. Kenney, girl.
George J. and Curania Heon, girl.
James E. and Helen P. Nolan, girl.
James S. and Joan Ritchie, girl.
David and Mary McBain, girl.
George J. and Anna Leahy, girl.
Charles and Louise Hawkins, girl.
Russell and Mary Patterson, girl.
Joseph F. and Helen U. Edelen, girl.
Robert and Beatrice Barnes, boy.
Charles E. and James Charles, boy.
George and Ethel Gregory, boy.

DEATHS REPORTED.

Eliza Williams, 79 yrs., 2526 12th nw.
Laura H. Farnum, 78 yrs., 5801 14th nw.
Elizabeth E. Thompson, 70 yrs., 234 10th st. se.
Sarah U. Parsley, 67 yrs., 1775 California st. nw.
Lillie M. Jones, 63 yrs., 4109 13th ne.
John Jones, 62 yrs., Walter Reed Hosp.
Katie Sebastian, 52 yrs., in auto near California st. and Conn. ave.
William J. Quillian, 52 yrs., Emergency Hosp.
Clara A. Daugherty, 51 yrs., Garfield Hosp.
Thomas P. Kearney, 45 yrs., en route Emergency Hosp.
Cassie L. Green, 40 yrs., Providence Hosp.
Edward R. Wilhoite, 32 yrs., St. Elizabeths Hosp.
Joseph G. Nevins, jr., 3 yrs., Providence Hosp.
Infant of Harold and Emil Morrison, 7 days, Garfield Hosp.
Abraham Nicholson, 59 yrs., Providence Hosp.
Walter Jackson, 55 yrs., Garfield Hosp.
Horace Carter, 50 yrs., Gallinger Hosp.
Willie Armstrong, 44 yrs., Emergency Hosp.
Annie M. Baylor, 42 yrs., Emergency Hosp.
Ruth Tyler, 36 yrs., Gallinger Hosp.
Theodore Snipes, 33 yrs., 1235 Union nw.
Bessie Smith, 32 yrs., Tuberculosis Hosp.
Rachael B. Evans, 25 yrs., Freedmen's Hosp.

LICENSED TO MARRY.

Edward Algernon Arthur, 27, and Delmeta Edelmia Henderson, 27. The Rev. W. A. Taylor.
C. L. August, 28, Richmond, Va., and Martha Rause, 21, Richmond, Va. The Rev. Allen F. Poore.
Louis Clay James, 24, Charlottesville, Va., and Virginia Douglass Dowell, 22, Gordonsville, Va. The Rev. Howard F. Downs.
John Henry Grimes, 27, Aquasco, Md., and Louise Lowe De Marr, 23, Aquasco, Md. The Rev. C. K. P. Cogswell.
Joseph F. Marousek, 45, Baltimore, Md., and Rose V. Kurdle, 37, Baltimore, Md. The Rev. Alfred E. Barrows.
Martin V. Sherrer, 35, Baltimore, Md., and Margaret E. Livingston, 35, Baltimore, Md. The Rev. E. J. Connelly.
Elmer E. Le Compte, 27, Baltimore, Md., and Carolyn Marie Weiland, 21, Baltimore, Md. The Rev. W. M. Pierpont.
Louis J. Nagle, 48, and Katherine Whatley Stone, 48. The Rev. F. J. Hurney.
Albert P. Hurst, 24, and Annie May Wolleber, 28. The Rev. John E. Briggs.
Charles Leonard Henshaw, 21, Richmond, Va., and Thelma Louise Blankenship, 18, Richmond, Va. The Rev. Henry W. Tolson.
Charles Schaeffer, 21, and Helen LeCarren, 19. The Rev. John Weidler.
Charlie Mayo, 22, and Stella Vanison, 21. The Rev. E. C. Smith.
William J. Selby, 43, Manchester, England, and Marie Elizabeth Anne d'Aigle, 43. The Rev. George B. Harrington.
Laurence Hebron, 26, Sellman, Md., and Ada Johnson, 24, Sellman, Md. The Rev. William A. Jones.